



**SCIENTIFIC COMMITTEE
TENTH REGULAR SESSION**

Majuro, Republic of the Marshall Islands
6-14 August 2014

**Bycatch in Longline Fisheries for Tuna and Tuna-like Species:
a Global Review of Status and Mitigation Measures**

WCPFC-SC10-2014/ EB-IP-04

**Shelley Clarke, Mayumi Sato, Cleo Small, Ben Sullivan,
Yukiko Inoue & Daisuke Ochi**

Bycatch in Longline Fisheries for Tuna and Tuna-like Species: a Global Review of Status and Mitigation Measures

Shelley Clarke, Mayumi Sato, Cleo Small, Ben Sullivan, Yukiko Inoue and Daisuke Ochi

Note: This report was prepared under contract to the United Nations Food and Agriculture Organization and is currently under review for publication as a Fisheries Technical Paper. As this text has not yet received final endorsement from the FAO, it represents an author's draft which should be cited as:

Clarke, S., M. Sato, C. Small, B. Sullivan, Y. Inoue and D. Ochi. Under Review. Bycatch in Longline Fisheries for Tuna and Tuna-like Species: a Global Review of Status and Mitigation Measures.

ABSTRACT

The history of global longline fishing illustrates the role of new technologies (e.g. vessel innovations, freezers, fishing gear), the expansion of fishing grounds, and the operational characteristics of the fleets (e.g. fleet sizes, fishing methods, product focus) in shaping today's fishery. More recently, management regulations, the price of oil, the cost of labour, and market demand have also exerted an influence. At present, no more than 23% of the tuna in each ocean (Atlantic, Pacific, and Indian) is LL-caught. Although overall pelagic longline catches have decreased since 2004, global pelagic longline fishing effort has expanded since 2008 and currently there may be as many as 7,500 tuna longliners globally with nearly 60% of these <24m in length.

Elasmobranchs (sharks, skates and rays) occupy a unique position somewhere along the spectrum between explicit target species and undesirable bycatch. Although under-reporting is rampant, available data suggest that catches have fallen 14% since their peak in 2003. In longline fisheries bait type, soak time, hook shape, leader length and material, depth at which the hook is fished, and whether special gear is deployed to target sharks, all may determine shark catch rates. Vulnerability to hooking, and resilience to haulback and handling, will vary by species, size, area and fleet operational practices. Tuna Regional Fisheries Management Organizations (t-RFMOs) have recently begun assessing shark populations' status but data limitations often hinder the drawing of firm conclusions. Finning bans and no-retention measures have been adopted but there is little information on their implementation or effectiveness. Mitigation measures such as circle hooks, nylon leaders and repellents/deterrents have been tested but results vary across fisheries, species and sizes.

All but one of the seven species of sea turtles is threatened with extinction, and while globally longline fisheries may have less impact than net-based fisheries, significant population-level impacts may be occurring in some regions. The greatest concern is associated with loggerhead-longline interactions in the Atlantic; although impacts have been mitigated in some fisheries (e.g. the United States), the population continues to decline. Circle hooks and using finfish (rather than squid) bait have been shown to be effective either by reducing hooking or reducing hook swallowing. Other methods, such as avoiding preferred sea turtle habitat and use of deterrents will require further development before they can reliably mitigate impacts. Only one t-RFMO requires circle hook or finfish bait use to reduce sea turtle interactions, and there are few data to evaluate the extent to which population impacts continue.

It is estimated that 50 000 – 100 000 seabirds are killed annually by interactions with pelagic longline fisheries. Many of these species, particularly albatrosses, are threatened with extinction. Recent advances in tracking technologies have facilitated mapping of where seabird-longline interactions are most likely. The Western and Central Pacific has been found to contain over 45% of the global total albatross and giant petrel breeding distributions with particular areas of high risk in the band between 20-40° in the North Pacific and between 20-50° in the South Pacific, especially around New Zealand. The most promising mitigation methods appear to be night setting, side-setting, line weighting and streamer lines, but further research on remaining limitations and the effectiveness of these methods in individual fisheries is needed. All of the five t-RFMOs require use of one or more of these methods in areas

which overlap albatross distributions. However, compliance data are limited and improved observer coverage is essential for verification and to assess residual impacts.

A wide range of marine mammals interact with longline fisheries in ways that are detrimental to the fishery but may be either positive (i.e. depredation from the hook provides a feeding opportunity) or negative (i.e. risk of hooking or entanglement) for the marine mammal. Although it is not often clear from fishermen's reports of depredation which species are involved, it is most often the odontocetes (toothed whales and dolphins) which are implicated. In particular, pilot whale interactions in the western Atlantic and false killer whale interactions off Hawaii have triggered national mitigation plans for longline fisheries. As yet, none of the t-RFMOs have adopted management measures for marine mammal interactions. Research and testing of mitigation measures such as physical barriers (streamers, sleeves or cage devices), as well as acoustic techniques (deterrence or harassment), continues in order to ameliorate both marine mammal impacts and economic losses due to depredation in longline fisheries.

At least 650 species of other bony fishes may be caught in association with pelagic longline fisheries but a lack of reporting requirements, low commercial value and frequent discarding, a supposed low vulnerability to fishing pressure, and/or the difficulties of species identification result in limited data. The most commonly encountered species appear to be dolphinfish, opah, oilfish, escolar and ocean sunfish. Some of these stocks are important as local food supplies and should be safeguarded for that reason. However, given the poor data quality, it remains unclear whether either these stocks or the ecosystem they help structure is at risk. It is therefore recommended that more attention be paid to improving fishery statistics and initiating basic monitoring of these stocks' status.

The diversity of pelagic longline gear designs and fishing methods, the variety of habitats they are deployed in, the thousands of marine species they may interact with, and the different mechanisms and behaviours that govern those interactions, provide an almost overwhelming array of topics to be addressed in any discussion of bycatch mitigation. Scientific and technical issues in mitigation including effects across taxa, effects of combinations of measures, economic and safety considerations, underlying biological mechanisms, handling and post-release mortality, and non-fishery impacts must all be addressed. In addition, issues such as who takes the lead for ensuring mitigation is sufficient for the population as a whole, how to devise effective mitigation implementation strategies, and whether gear modification should be used in concert with more sweeping measures must also be considered.

Acknowledgements

This document was written and edited by Dr Shelley Clarke, with the exception of Chapter 4 – Seabirds which was written by Drs Mayumi Sato, Cleo Small, Ben Sullivan, Yukiko Inoue and Daisuke Ochi. The authors' work was completed in October 2013.

The authors deeply appreciate the provision of data and technical information for use in the paper by Mr Mike McCoy (Gillett Preston Associates), Dr Peter Miyake (ex-ICCAT), Mr Miguel Herrera (IOTC), Mr Peter Williams (SPC), Dr Yonat Swimmer (NOAA Fisheries), Dr Keith Bigelow (NOAA Fisheries) and Dr Arthur Hore (New Zealand Ministry of Primary Industries). A number of other researchers kindly granted permission to reprint diagrams and photographs and these are acknowledged throughout the document in the figure captions.

The text benefitted immensely from informal and formal peer reviews by knowledgeable specialists who generously contributed their time and expertise. Dr Peter Miyake worked tirelessly to review the entire document and offer advice and support throughout the project. Ms Larissa Fitzsimmons (SPC, Bycatch Mitigation Information System Research Officer) monitored the citations in each chapter, ensuring that the latest published research was accurately captured. Individual chapters were reviewed by Dr Malcolm Francis (NIWA, elasmobranch chapter); Dr Bryan Wallace (The Oceanic Society, sea turtle chapter); Prof John Croxall (BirdLife International, seabird chapter); Dr Derek Hamer (Australian Marine Mammal Centre, marine mammal chapter); and Dr Simon Nicol (SPC, Kobe Bycatch Working Group Chair, synthesis chapter). The formal peer review of the completed draft was conducted by Dr Eric Gilman (Hawaii Pacific University) whose depth of knowledge on each chapter's content was truly impressive. We are profoundly grateful for their contributions, but note that the responsibility for any shortcomings of the paper remain our own.

Finally, the authors of this paper acknowledge the support and guidance provided by FAO's Marine and Inland Fisheries Branch (FIRF), in particular, direction by Dr Jacek Majkowski and coordination by Ms Teri Neer, without whom this project would not have been possible.

TABLE OF CONTENTS

1.	INTRODUCTION	1
1.1.	Background to the Study and Definition of its Scope	1
1.2.	Data Sources and Data Quality Issues.....	4
1.2.1.	T-RFMO Datasets Relevant to Longline Bycatch	4
1.2.1.1.	CCSBT	5
1.2.1.2.	IATTC.....	6
1.2.1.3.	ICCAT	6
1.2.1.4.	IOTC.....	7
1.2.1.5.	WCPFC.....	8
1.2.1.6.	Joint t-RFMOs and Other Inter-RFMO Cooperation.....	8
1.2.2.	Other data.....	8
1.3.	Global Trends in Longline Fisheries.....	10
1.3.1.	Catch	10
1.3.2.	Effort.....	12
1.3.3.	Value	13
1.3.4.	Technological and Operational Changes in Longline Fisheries.....	14
1.3.5.	Other Factors Influencing Trends in Longline Fishing	17
2.	ELASMOBRANCHS	20
2.1.	Overview of Elasmobranch Interactions with Longline Gear	20
2.1.1.	Background, Definitions and Concepts	20
2.1.2.	Factors influencing Elasmobranch Interactions and Mortality.....	24
2.1.2.1.	Conditions in the Fishing Grounds	24
2.1.2.2.	Fishing Gear and Deployment	24
2.1.2.3.	Handling Practices	25
2.1.2.4.	Species-, Sex- and Size-specific Survivorship	26
2.1.3.	Species Risk Profiles.....	26
2.2.	Elasmobranch Interactions, Mortality Rates and Stock Status by Area	30
2.2.1.	Atlantic Ocean.....	30
2.2.2.	Eastern Pacific Ocean.....	32
2.2.3.	Western and Central Pacific Ocean	34
2.2.4.	Indian Ocean.....	39
2.2.5.	Summary of Shark Stock Status.....	40
2.3.	Management Measures and their Effectiveness.....	41
2.3.1.	Finning Controls.....	41
2.3.2.	Catch Controls.....	42
2.3.3.	Operational and Gear Controls	44
2.3.4.	Closures	45
2.3.5.	Trade Controls	45
2.3.6.	National Plans of Action.....	46

2.4.	Review of Mitigation Methods	46
2.4.1.	Modifying Fishing Behaviour.....	47
2.4.2.	Modification of Fishing Gear.....	48
2.4.3.	Repellents and other Deterrents.....	51
2.4.4.	Handling Practices for Hooked Sharks.....	53
2.5.	Conclusions regarding Elasmobranch Interactions	54
3.	SEA TURTLES	57
3.1.	Overview of Sea Turtle Interactions with Longline Gear	57
3.1.1.	Taxonomy and Impact Characterization	57
3.1.2.	Factors Influencing Sea Turtle Interactions and Mortality.....	59
3.1.3.	Species Risk Profiles and International Conservation Initiatives	62
3.2.	Sea Turtle Interactions by Area	65
3.2.1.	Atlantic.....	65
3.2.2.	Eastern Pacific	68
3.2.3.	Western and Central Pacific.....	69
3.2.4.	Indian Ocean.....	71
3.3.	Management Measures and their Effectiveness	73
3.4.	Review of Mitigation Methods	76
3.4.1.	Hook Type	77
3.4.2.	Bait Type	79
3.4.3.	Other Gear and Operational Controls	81
3.4.4.	Habitat Avoidance.....	83
3.4.5.	Deterrents.....	85
3.4.6.	Release using Line Cutters/De-hookers	86
3.5.	Conclusions regarding Sea Turtle Interactions	87
4.	SEABIRDS	90
4.1.	Overview of Seabird Interactions with Longline Gear	90
4.1.1.	Definitions and Concepts	90
4.1.2.	Factors Influencing Seabird Interactions	93
4.1.2.1.	Migration and At-sea Distribution.....	94
4.1.2.2.	Ship-following Behaviour.....	95
4.1.2.3.	Diurnal/nocturnal Behaviour.....	95
4.1.2.4.	Feeding Methods	95
4.1.2.5.	Collateral Effects and Cryptic Mortality	96
4.1.3.	Species Risk Profiles.....	97
4.2.	Seabird Interactions by Area	98
4.2.1.	Atlantic.....	99
4.2.1.1.	South Atlantic.....	106
4.2.1.2.	North Atlantic	108
4.2.1.3.	Mediterranean.....	108
4.2.2.	Eastern Pacific	109

4.2.2.1.	Southeast Pacific.....	110
4.2.2.2.	Northeast Pacific	111
4.2.3.	Western and Central Pacific.....	111
4.2.3.1.	Southwest Pacific	113
4.2.3.2.	Northwest Pacific.....	114
4.2.4.	Indian Ocean.....	114
4.3.	Management Measures and their Effectiveness.....	116
4.3.1.	Introduction.....	116
4.3.2.	Mitigation Techniques Supporting Management Measures.....	117
4.3.2.1.	Streamer (Tori) Lines.....	117
4.3.2.2.	Weighted Branch Lines.....	120
4.3.2.3.	Night Setting.....	123
4.3.2.4.	Side-setting.....	124
4.3.2.5.	Blue-dyed Bait	124
4.3.2.6.	Line Shooters	125
4.3.2.7.	Bait Casters	126
4.3.2.8.	Line Setting Chute.....	126
4.3.2.9.	Combinations of Mitigation Measures.....	126
4.3.3.	Organizations involved in the Mitigation of Seabird-Longline Interactions.....	128
4.4.	Emerging Mitigation Devices and Techniques.....	131
4.4.1.	Setting Capsule	131
4.4.2.	Smart Tuna Hook.....	132
4.4.3.	Hook Pod.....	133
4.4.4.	Double Line Weighting System.....	134
4.4.5.	Sliding Leads (formerly called 'Safe Leads') and Lumo Leads.....	135
4.5.	Conclusions regarding Seabird Interactions.....	136
5.	MARINE MAMMALS.....	139
5.1.	Overview of Marine Mammal Interactions with Longline Gear	139
5.1.1.	Taxonomy and Impact Characterization	139
5.1.2.	Factors influencing Interactions and Mortality	142
5.1.3.	Species Risk Profiles and International Conservation Initiatives	143
5.2.	Marine Mammal Interactions by Area	145
5.2.1.	Atlantic.....	146
5.2.2.	Eastern Pacific Ocean.....	147
5.2.3.	Western and Central Pacific Ocean	148
5.2.4.	Indian Ocean.....	151
5.3.	Management Measures and their Effectiveness.....	153
5.4.	Other Mitigation Methods	155
5.4.1.	Weak Hooks	156
5.4.2.	Physical Barriers.....	157
5.4.3.	Acoustic Methods	159

5.5.	Conclusions regarding Marine Mammal Interactions	160
6.	OTHER BONY FISHES.....	162
6.1.	Interactions with Longline Gear by Area.....	162
6.1.1.	Atlantic Ocean.....	164
6.1.2.	Eastern Pacific Ocean.....	165
6.1.3.	Western and Central Pacific Ocean.....	166
6.1.4.	Indian Ocean.....	168
6.2.	Management and Mitigation Measures	168
6.3.	Conclusions regarding Other Bony Fishes	169
7.	SYNTHESIS OF STATUS AND PROSPECTS FOR BYCATCH MITIGATION IN LONGLINE FISHERIES.....	171
7.1.	Scientific and Technical Issues in Bycatch Mitigation	171
7.1.1.	Cross-taxa Effects	171
7.1.2.	Combinations of Mitigation Measures.....	172
7.1.3.	Economic and Safety Considerations.....	173
7.1.4.	Understanding Biological Mechanisms.....	174
7.1.5.	Handling and Post-Release Mortality.....	176
7.1.6.	Non-fishery Impacts.....	177
7.2.	Policy Issues in Bycatch Mitigation.....	178
7.2.1.	Need for Comprehensive Management.....	178
7.2.2.	Dissemination and Implementation Strategies.....	179
7.2.3.	Benefits and Limitations of Gear Modification.....	181
7.3.	The Future of Bycatch Mitigation	183
8.	REFERENCES.....	184

List of Acronyms

ACAP	Agreement for the Conservation of Albatrosses and Petrels
ADD	Acoustic Deterrent Device
AFMA	Australian Fisheries Management Authority
AHD	Acoustic Harassment Device
AIDCP	Agreement on the International Dolphin Conservation Programme
BMIS	Bycatch Mitigation Information System
BPUE	Bycatch per Unit Effort
CCAMLR	Commission for the Conservation of Antarctic Marine Living Resources
CCFR	Code of Conduct for Responsible Fisheries
CCSBT	Commission for the Conservation of Southern Bluefin Tuna
CITES	Convention on International Trade in Endangered Species
CMS	Convention on Migratory Species (Bonn Convention)
CMM	Conservation and Management Measure
COP	Conference of Parties (CITES)
CWBR	Consortium for Wildlife Bycatch Reduction
DAFF	Department of Agriculture, Forestry and Fisheries (Australia)
EDD	Echolocation Disruption Device
EPO	Eastern Pacific Ocean
ERSWG	Ecologically-related Species Working Group (CCSBT)
FAO	Food and Agriculture Organization of the United Nations
FFA	Forum Fisheries Agency (Pacific Islands)
FIGIS	Fisheries Global Information System (FAO)
IAC	Inter-American Convention for the Protection and Conservation of Sea Turtles
IATTC	Inter-American Tropical Tuna Commission
ICCAT	International Commission for the Conservation of Atlantic Tunas
IOSEA	Indian Ocean South-east Asian Marine Turtle Memorandum of Understanding
IOTC	Indian Ocean Tuna Commission
IPOA	International Plan of Action
ISC	International Scientific Committee (North Pacific)
ISSF	International Seafood Sustainability Foundation
IUCN	International Union for the Conservation of Nature
LED	Light-emitting Diode
MADE	Mitigation of Adverse Ecological impacts of open ocean fisheries project
MSY	Maximum Sustainable Yield
NEI	“not elsewhere indicated”
NGO	Non-governmental organization
NFMS	National Marine Fisheries Service (United States)
NOAA	National Oceanic and Atmospheric Administration (United States)
NPOA	National Plan of Action
PBR	Potential Biological Removal
PLC	Programmable Logical Controller
PFRP	Pelagic Fisheries Research Program
PSA	Productivity-susceptibility Analysis
RMI	Republic of the Marshall Islands
RMU	Regional Management Unit
ROP	Regional Observer Programme
SBWG	Seabird Bycatch Working Group
SPC	Secretariat of the Pacific Community
SST	Sea Surface Temperature
t-RFMOs	Tuna Regional Fisheries Management Organizations
TRP	Take Reduction Plan
USA	United States of America
WPEB	Working Party on Ecosystems and Bycatch (IOTC)
WCPFC	Western and Central Pacific Fisheries Commission
WCPO	Western and Central Pacific Ocean

1. Introduction

1.1. Background to the Study and Definition of its Scope

This paper is the third in a series of FAO Fisheries and Aquaculture Technical Papers reviewing the status and trends for bycatch in global tuna fisheries. Previous papers in the series have dealt with small-scale (undecked and/or unpowered) tuna fisheries of all gear types (Gillett 2011) and tropical tuna purse seine fisheries (Hall and Roman 2013), and this paper completes the set by reviewing bycatch issues associated with large-scale pelagic longline fishing. Each paper has addressed a different set of challenges when presenting its global review. For small-scale fisheries, the diversity of gear types and the anecdotal nature of the data led to a focus on estimating bycatch quantities and identifying priority issues at the national level. For purse seine fisheries, the emphasis was on characterizing the various types of purse seine operations and providing new insights into how the behaviour of bycatch species shapes the nature of the interactions. As a result of longstanding concern about longline bycatch, as well as the wide range of selectivities of longline gear of various configurations, bycatch issues in longline fisheries are perhaps simultaneously the most complex and the best studied of all gear types. The challenge for this paper is thus to summarize the vast body of literature on longline interactions and to point to the most pressing needs and promising methods for mitigating impacts.

In delineating the scope of this study it is necessary to define both pelagic longline fishing and which subset of its catches should be discussed as bycatch. Longline gear used in fisheries for tuna and tuna-like species consists of a mainline set in the water column from surface floats, with baited hooks attached by means of thinner branch lines, also called leaders, snoods or gangions (Figure 1). The gear operates by attracting fish to the bait from as far away as several hundred metres (Bjordal 2009).

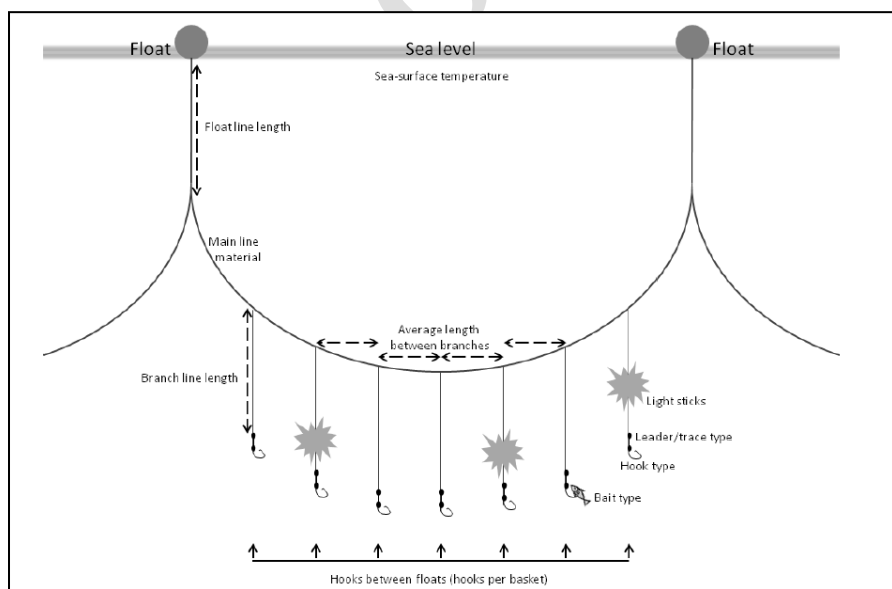

Figure 1. Schematic of a pelagic longline showing baited hooks connected to the mainline by means of the branch line. Note that the length of the branch lines and the average length between branches are not to scale. In addition, light sticks are used only when targeting swordfish, and sets targeting tunas may deploy considerably more branch lines. (Source: IOTC Resolution 13/03)

Beyond this rather simplistic description lies a wide variety of material types, hooks, baits, set configurations and operational practices (Beverly et al. 2003) that influence the diversity, size range and amount of target and non-target catches. Longline fishing gear has been depicted at two extremes as highly selective (Bjordal and Løkkeborg 1996, Smith 1998) and unselective/non-selective (Pauly and Froese 2001). Part of the explanation for this dichotomy is the relative and target-specific nature of the evaluation of selectivity. In a study of discard rates (in tonnes) by different gear types, average discard rates for tuna and highly migratory species from longlines (28.5%) were found to be second only to shrimp trawls (62.3%), but when examined individually some longlines had lower discard rates than some forms of pots, dredges and gill (or drift) nets (Kelleher 2005). While pelagic longlines are thus relatively selective compared to trawls and some other gear types, they are relatively unselective in terms of total discards when compared to other major tuna fishing gear types such as purse seines (average 5.1% discards) and pole and line (average 0.4% discards) (Kelleher 2005). A study of discarded fish and invertebrates in United States fisheries also suggested that pelagic longline bycatch rates are low (3.9%) compared to six other gear types (4.5 to 46.9%), although they are higher than rates for gill nets and purse seines (0.7-1.2%; Harrington et al. 2005). From another perspective, it has been known for some time that longline gear is more selective for larger fish which are not in schools (Brock 1962, Bjordal 2009). Because longline gear avoids wasteful catches of large quantities of very small, unusable tunas, when considering tuna species per se it could be argued that longlines are more selective than purse seine gear. These comparisons reveal that the evaluation of gear selectivity, and thus the definition of bycatch, will depend on how narrowly the range of targets are delineated in any given fishing operation.

Defining what is meant by “bycatch in longline fisheries for tuna and tuna-like species” for this paper is both essential and problematic. From among a range of alternative meanings for the term “bycatch” (e.g. see Alverson et al. 1994, Gilman et al. 2013a), one paper in this series has defined bycatch from tuna fisheries by means of taxonomy as “non-tuna species” whether retained or discarded (Gillett 2011). Noting the problems associated with establishing which species are target species, even in tuna-targeting fisheries, the other paper in this series defined bycatch by means of fate as “dead discards” regardless of species (Hall and Roman 2013). It is known that in longline fisheries, small vessels making shorter trips are more likely to have fewer discards (i.e. are more likely to retain all catch) than larger, distant water vessels (Kelleher 2005) even though they might both nominally be targeting tuna and be catching similar numbers and types of associated species. Such differences in catch retention practices may occur not only among fleets but among vessels in the same fleet, or even among sets from a single vessel. This variation in discarding practices, in combination with the current poor state of knowledge of post-release mortality for many species, suggests it would be difficult to attempt to define longline bycatch on the basis of dead discards.

This paper therefore adopts a taxonomic approach to the definition of bycatch by excluding tuna and tuna-like species regardless of size (see discussion of longline selectivity above). Target species of longline fisheries for tuna and tuna-like species are thus defined as the 51 species of the family Scombridae (mackerels, Spanish mackerels, bonitos and tunas), and the 13 species of the families Istiophoridae and Xiphiidae (billfishes) (FAO 2000). While many of these species may not be intentionally targeted

by pelagic longline fleets due to their low abundance or low commercial value, their biology and behaviour is similar to the primary market species. Conversely, species such as sharks have distinctly different biology and behaviour from tuna and tuna-like species, and are thus discussed in this report as bycatch even if they are sometimes target species. (In order to avoid confusing species which are included in this report because they fit the taxonomic definition of bycatch, but which are actually important components of the longline catch, this report, whenever possible, refers to 'interactions' rather than bycatch and also specifies whether the animal is retained or discarded.) This taxonomic approach to defining bycatch supports this study's focus on characterizing interactions and evaluating mitigation measures, both of which are biologically driven and require different strategies for different taxa.

Having defined the subset of catch which is of interest to this study, it is also necessary to define the subset of longline fisheries worldwide to be discussed. For general scoping purposes, it is assumed that the global longline fishery for tuna and tuna-like species is composed of those longliners which are authorized by their flag States to fish in the Convention Areas of the five global tuna Regional Fisheries Management Organizations (t-RFMOs). However, some caveats apply. First, it is recognized that some of the over 10,000 longliners on the t-RFMO lists may not be primarily targeting tuna, e.g. some may be targeting swordfish, sharks and/or other bony fishes and catching tunas incidentally. Second, different t-RFMOs have different criteria for their authorized vessel lists: some list all vessels capable of fishing for tuna or tuna-like species regardless of size, while others specify vessel size limits or are limited to those fishing outside of national waters (Table 1). Applying these criteria in this study may to varying extents exclude small longliners, but those which are open- or partially-decked have been covered in the small-scale fisheries study (Gillett 2011). Third, for this paper a liberal approach was taken in compiling information to characterize longline bycatch. For this characterization literature and data were compiled for longline fishing operations resembling those fishing for tuna or tuna-like species regardless of whether or not they actually fished under the jurisdiction of the t-RFMOs. It should be noted that the compiled information often did not provide details of the size of fishing vessels or the location (e.g. distance from shore) of their operations. Therefore, characterizations in this paper represent a mix of small, coastal longline fisheries and large, distant water longline fisheries which may have very different bycatch profiles.

Table 1. Criteria for vessels required to be listed on the Record of Fishing Vessels for each of the five t-RFMOs and the number of longline vessels listed (adapted from Joint Tuna RFMOs 2013a).

t-RFMO	Criteria	Number
CCSBT	All vessels to be used for fishing for Southern bluefin tuna	640
IATTC	All vessels to be used for fishing for species under the IATTC competence in the Convention Area beyond the flag State's area of national jurisdiction	2 459
ICCAT	All vessels ≥ 20 m in length overall (and all vessels regardless of size when outside the flag State's area of national jurisdiction) to be used for fishing tuna in the Convention Area, and all vessels fishing for Eastern bluefin tuna, Mediterranean swordfish and Northern albacore	1 607
IOTC	All vessels >24 m length overall to be used for fishing for species under the IOTC competence in the Convention Area, and all vessels <24 m length overall to be used for fishing for species under the IOTC competence in the Convention Area beyond the flag State's area of national jurisdiction	2 205
WCPFC	All vessels to be used for fishing for species under the WCPFC competence in the Convention Area beyond the flag State's area of national jurisdiction	3 766

The scope of this paper on bycatch in pelagic longline fisheries is thus defined as interactions, management and mitigation for species other than tuna and tuna-like species (families Scombridae, Istiophoridae and Xiphiidae) caught by longliners authorized to fish in or capable of fishing in the Convention Areas of the t-RFMOs. The focus of this report is on the management measures adopted by, and the data reported to, the t-RFMOs. However, in some cases, national regulations or management programmes are also discussed to illustrate specific issues or innovative solutions.

The remainder of this introduction describes the datasets and sources used to prepare this review and provides a summary of the current characteristics of the global pelagic longline fleet. The following chapters are organized taxonomically to discuss elasmobranchs (sharks and rays), sea turtles, seabirds, marine mammals and other bony fishes. The concluding chapter summarizes the key themes across taxa in both technical and policy fields.

1.2. Data Sources and Data Quality Issues

1.2.1. T-RFMO Datasets Relevant to Longline Bycatch

The most comprehensive sources of information on pelagic longline fisheries are the records maintained by the t-RFMOs. However, each t-RFMO has its own data reporting requirements, and the quantity and quality of data reported varies in its compliance with these requirements by fishery and flag State. Furthermore, in terms of bycatch, t-RFMO data holdings are considerably less complete than for tuna and tuna-like species. This situation arises due to both lack of bycatch data collection by fishers and flag States, and lack of provision of existing bycatch data by flag States to t-RFMOs.

T-RFMO data relevant to longline bycatch are contained in logsheet, observer and port sampling databases or other reports (e.g. members' annual reports) held by the t-RFMOs. Of these, the mostly useful source of information is observer data, since many bycatch species are either not recorded on logsheets or recorded in non species-specific categories. Exceptions to this include sharks and other fishes, particularly those of commercial value, which may be recorded in either logbook or port sampling databases. However, even if some bycatch species are recorded, this is often done in a sporadic

manner depending on national reporting requirements, vessel operator policies, the amount of time available for deck handling of less valuable species, and other factors (Walsh et al. 2002). Although the observer data provide the most complete record of interactions with bycatch species, it is important to note that observer coverage in most longline fleets, particularly those with small vessels, is typically 5% or less of the total fishing effort. Since the observer datasets are often skewed, either toward larger vessels (due to the fact that smaller vessels may have difficulties accommodating observers) or fleets from countries with more developed observer programmes, or are otherwise uneven spatially or temporally, extrapolation from existing observer data to the entire fishery can be problematic. Data gaps in and uncertainties arising from available bycatch data are discussed for each taxa in the following chapters.

Beyond observer programmes, and the standard reporting of catch and effort data which may or may not include bycatch species, some t-RFMO taxa-specific management measures require annual reporting of bycatch interactions wherever they occur. The amount and availability of these data varies among t-RFMOs. Most of the t-RFMOs require some form of annual bycatch interaction reporting, but most of these data are not in the public domain and in most cases overall estimates of mortality and population impact are not undertaken or published. Brief summaries of the bycatch data reporting requirements and holdings for each t-RFMO are presented below. Details of individual bycatch management measures for each RFMO are discussed in subsequent chapters.

1.2.1.1. CCSBT

CCSBT was established to manage and conserve southern bluefin tuna (*Thunnus maccoyii*) throughout its range. The Commission held its first meeting of the Ecologically Related Species Working Group (ERSWG) in 1995 (CCSBT 1995). It has adopted one binding measure for mitigating impacts on seabirds from longlines and various other non-binding measures for other species caught in association with southern bluefin tuna. Its members are also required to comply with all applicable measures adopted by ICCAT, IOTC and WCPFC when operating in southern bluefin tuna fishing grounds overlapping any of these three t-RFMOs (Figure 2).

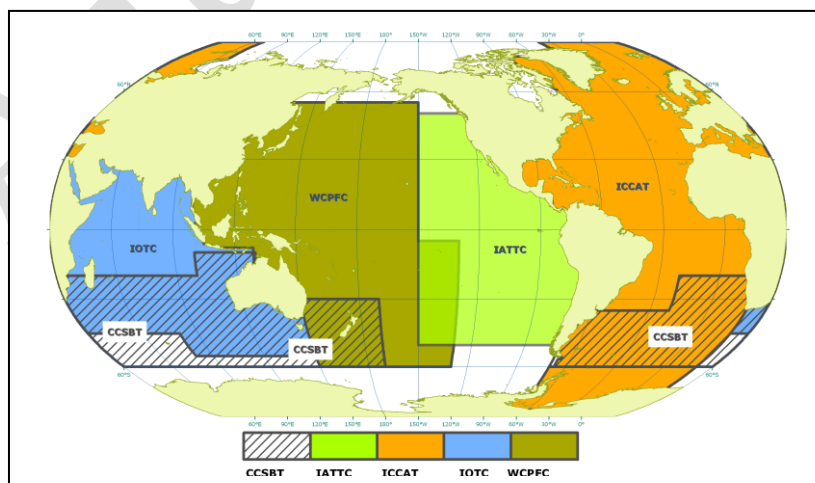

Figure 2. Competence areas of the Tuna Regional Fisheries Management Organizations (Source: <http://firms.fao.org/firms/fishery/459/en>)

CCSBT agreed a data exchange (data provision) measure for ecologically-related species at its annual meeting in October 2012. Under the adopted measure, data on captures, mortalities and live releases for sharks (blue, mako, porbeagle and other), sea turtles (seven species), and seabirds (large albatrosses, dark-coloured albatrosses, other albatrosses, giant petrels, and other) are to be reported in 2013 for 2010-2012 and annually thereafter, and will be held confidentially by CCSBT. These data, or more detailed data provided by members, may be used in bycatch assessments conducted by the CCSBT ERSWG on an ad hoc basis (CCSBT 2012a). Past ERSWG assessment results are not in the public domain. CCSBT has set a target for observer coverage of 10% which is implemented through members' national programmes (CCSBT 2013) but CCSBT does not hold these observer data centrally. The achieved longline observer coverage is generally below the target level (CCSBT 2012b). Discussions are currently underway regarding the development of CCSBT regional observer programme (CCSBT 2012c).

1.2.1.2. IATTC

IATTC established a working group on bycatch in 1997 but began placing observers in the purse seine fisheries as early as the 1970s (Hall and Roman 2013). Until recently most IATTC activities relating to bycatch impact assessment and mitigation have been focused on dolphins associated with the purse seine fishery through the Agreement on the International Dolphin Conservation Programme (AIDCP). The longline fishery in the Eastern Pacific Ocean (EPO) is responsible for approximately 20% of the tuna catch in the IATTC Convention Area and is less well-documented than the purse seine fishery (IATTC 2012a). Gear testing and hook exchange programmes to increase the use of circle hooks have been a major area of focus for longline bycatch mitigation since 2005 (IATTC 2012a).

IATTC is the only t-RFMO in which the observer programme is fully coordinated by the Secretariat (Gilman 2011), however, most of the bycatch data held by IATTC have been generated by observers in the purse seine fishery where coverage of vessels >363 tonne capacity is 100% (IATTC 2009, Hall and Roman 2013). There is currently no IATTC-coordinated longline observer programme, but requirements for 5% longline coverage for vessels >20m, and recording of seabird, sea turtle and shark interactions by national observer programmes, were implemented in January 2013 (IATTC 2011a). Due to a lack of data available to assess the vulnerability of non-target species through more data-intensive approaches such as stock assessments, IATTC has recently initiated productivity-susceptibility assessments but these have been limited to purse seine bycatch species only (IATTC 2012b). An ongoing IATTC silky shark stock assessment has required several years of effort due to difficulties in overcoming data gaps (IATTC 2013a).

1.2.1.3. ICCAT

ICCAT established a Sub-Committee on Bycatch in 1995, and this sub-committee was combined with the Sub-Committee on the Environment in 2005 to form the Sub-Committee on Ecosystems. In recent years shark stock assessments have been conducted by a shark-specific Species Working Group under the ICCAT Standing

Committee on Research and Statistics. These shark stock assessments have used catch and effort data submitted by ICCAT members as part of their general fishery statistics, as well as other data such as market and trade statistics. Other bycatch taxa have been assessed through ecological risk assessment and when more specific assessments are called for these are based on voluntary submissions by ICCAT members and consultations with taxa experts. Assessments undertaken by ICCAT are subsequently published and are thus in the public domain. For all taxa a lack of data has hindered estimates of total impacts (Joint Tuna RFMOs 2011).

ICCAT requires national observer programme coverage of at least 20% on longliners actively fishing for bluefin tuna and at least 5% on other longline fleets (IATTC 2009; ICCAT 2010). Proposals for an ICCAT scientific observer programme, including required coverage of 8%, have been repeatedly considered since 2007 but have not been adopted. Under the current observer programme model, some national observer programmes implement relatively high levels of coverage, while others report lower levels or do not report their coverage in a manner which allows an evaluation of overall coverage (ICCAT 2012a). A recent survey of national observer programmes indicated that of twelve respondents, eleven monitor sea turtles, ten monitor sharks, ten monitor mammals, and seven monitor seabirds (ICCAT 2012a). However, only one national observer programme reports bycatch species interaction data to ICCAT (Cotter 2010), and few provide summarized information on the number of interactions (e.g. Birdlife International 2011).

1.2.1.4. IOTC

The IOTC first formed a working group to discuss non-target, associated and dependent species in 2002 but this group did not meet until 2005 and was re-organized in 2007 as the Working Party of Ecosystems and Bycatch (WPEB). The WPEB considers bycatch assessments submitted by members but these assessments are not in the public domain. Half of the tuna catch in the Convention Area derives from small-scale, artisanal fleets whose catches are not well-characterized (Joint Tuna RFMOs 2011). Several sharks are required to be reported at the species or genus level as part of standard catch and effort logsheet reporting for longline fisheries. Furthermore, IOTC members are required to report all data on sea turtle and seabird interactions to the Secretariat each year. Despite these reporting requirements, the WPEB acknowledges that much of the potential data on bycatch interactions is missing or incomplete, and it is therefore planning to undertake ecological risk assessments (Joint Tuna RFMOs 2011, IOTC 2012a).

IOTC established a regional observer programme in 2010 and extended the programme to vessels less than 24 m operating outside of their flag State's national waters in January 2013. Observers are supplied by national programmes and coverage is set at 5% but actual coverage has been curtailed by an increasing incidence of piracy in the region and a need to use onboard berths for security personnel (Joint Tuna RFMOs 2010). Observer trip reports must be submitted to the Secretariat, but the number of submitted trip reports has been very low (11, 31 and 1 respectively in 2010-2012). The WPEB has stated that this low level of implementation and reporting undermines its ability to estimate incidental catches of non-targeted species as requested by the Commission (IOTC 2012a).

1.2.1.5. WCPFC

The WCPFC is the newest of the five t-RFMOs and held its first Commission meeting in December 2004. The Scientific Committee's Ecosystem and Bycatch Specialist Working Group (now Ecosystems and Bycatch Mitigation Theme) has met annually since 2005 to discuss assessments of bycatch species provided both by WCPFC members and by the WCPFC's Scientific Services Provider, the Secretariat of the Pacific Community. At its last meeting (August 2013) the working group considered over 20 papers relevant to bycatch, all of which are in the public domain. WCPFC members are required to report WCPFC "key shark species" to species or genus on logsheets. Since 2007 all interactions with seabirds are required to be reported in member's Annual Reports Part 1 (which are in the public domain) and seabird mitigation measures applied are required to be reported in Annual Reports Part 2 (which are not in the public domain). Since 2008 all interactions with sea turtles are required to be reported in member's Annual Reports Part 2.

A broad-scale observer programme in Pacific island countries has been in operation since 1995, and was incorporated into a regional observer programme in January 2009. All observer data collected under the regional observer programme are held centrally by the Commission. Observer coverage for longline fleets was required to be 5% by June 2012 with the exception of some small fleets in the North Pacific which must achieve this coverage by the end of 2014. Compliance with the longline observer coverage requirements has not been verified due to a lack of submitted data (WCPFC 2012a, Williams et al. 2013). Ecological risk assessments were conducted for a comprehensive suite of bycatch species in 2006-2009. Largely on the basis of the rich holdings of observer data for some parts of the Convention Area, indicator analyses and stock assessments are being conducted for five groups of WCPFC key shark species (Clarke and Harley 2010, Harley et al. 2013).

1.2.1.6. *Joint t-RFMOs and Other Inter-RFMO Cooperation*

Meetings of the Joint t-RFMOs have focused on several themes, one of which is bycatch (Joint Tuna RFMOs 2010, 2011). The development of minimum bycatch data standards, including data fields to be collected across all RFMOs with a view to allowing interoperability, has been articulated as one of the priority issues (Joint Tuna RFMOs 2011) and a workshop on purse seine observer data harmonization was held in 2012 (ISSF 2012a). A similar initiative for longline observer data has been initiated under ICCAT leadership (Nicol et al. 2013).

Another forum for addressing bycatch issues is the International Scientific Committee (ISC) whose members have cooperated to produce two stock assessments for blue sharks based on data held by those members for the North Pacific (Kleiber et al. 2009, ISC 2013). Future shark stock assessments are planned by the ISC but as yet no other bycatch taxa assessments are envisaged.

1.2.2. Other data

The various ecology and bycatch-related sub-committees of the t-RFMOs serve as regional forums for the dissemination and discussion of bycatch issues associated with

pelagic longline fisheries. Those whose meeting papers are in the public domain provide a ready source of information on the latest research into population impacts and mitigation methods. Papers presented at t-RFMO forums which do not publish their supporting documents can sometimes be obtained from other sources such as national government websites or the academic literature and were sourced in this way for this study as much as possible.

In some cases, national bycatch research and monitoring programme requirements exceed those of the t-RFMOs or provide information in the public domain not provided by the t-RFMOs. In such cases, national sources were used to supplement information available from the t-RFMOs. It is noted that descriptions of national data in this report may not be representative of the full extent of available national data since information that is available in English and easily located on the internet was more likely to be reviewed for this study.

Several large-scale research programmes, both completed and ongoing, have made major contributions to the understanding and resolution of bycatch issues, although many of these have focused primarily on other gear types. For example, the four-year, EU-funded MADE (Mitigating ADverse Ecological impacts of open ocean fisheries) project (2008-2012) was designed to develop measures to mitigate adverse impacts of both longline and purse seine gear targeting large pelagic fish, but mainly studied purse seine fisheries (MADE 2013). This is also largely true of the bycatch research programme conducted by the International Seafood Sustainability Foundation (ISSF 2012b), although some of the research on handling and post-release mortality is relevant to both purse seine and longline gear. A third major research programme is the Pelagic Fisheries Research Programme running since 1992 at the University of Hawaii. Studies produced by this programme which are relevant to bycatch issues have primarily addressed interactions between longline gear and sea turtles, and characterization of shark bycatch and post-release mortality from longline fisheries (PFRP 2012).

In addition to collections of research papers from various sources, there are also several databases of information relevant to bycatch issues. This study has made extensive use of the Bycatch Mitigation Information System (BMIS) maintained by the Secretariat of the Pacific Community for the WCPFC. BMIS is a central repository of information on the mitigation and management of seabirds, sharks and sea turtles in the Western and Central Pacific, but much of the information is relevant to other oceanic fisheries around the world (BMIS 2013). Another bycatch database maintained by the Consortium for Wildlife Bycatch Reduction, which is primarily a bibliography of studies on bycatch reduction methods (CWBR 2013), was also used to identify information sources for this study. Finally, the results of an ICCAT feasibility study on developing a bycatch database were reviewed (Cotter 2010). This study, which was intended to compile both reports and dataset, gathered 372 publications but due to confidentiality restrictions obtained only one new dataset on bycatch (observer data for Mediterranean purse seines in 2003). Since the ICCAT bycatch database has not been made publicly available, its contents could not be utilized for this study.

1.3. Global Trends in Longline Fisheries

1.3.1. Catch

In this paper the term “catch” refers to quantities, usually in weight, reported by fishers to management authorities. It should be noted that whether, and the degree to which, these reported catch quantities include individuals which were hooked and discarded (dead), released (alive, but may subsequently die), used onboard for food or bait (dead), escaped (alive but may subsequently die), depredated (presumably dead), or subject to other forms of cryptic mortality (Gilman et al. 2013b), will vary by fishery, fleet and/or vessel. Therefore, the term “catch” should not be confused with mortality as some catch may survive and some mortalities may not be counted as catch. The term “landings” refers only to that portion of the catch which is brought to port or transhipped at sea. For taxa which have no commercial value, the term “catch” is replaced by “interaction” wherever possible.

Total catches of the major market species of tunas by longline fleets worldwide have fallen continuously since 2004 (Figure 3, bars), coinciding with a decline in global tuna catches by all gear types since 2005 (Figure 3, line). In the early 1960s the proportion of the global tuna catch taken by longline fleets was nearly one-half of the total but by the mid-1970s this had declined to below one-third and is now approximately one-fifth.

The primary tuna species caught by longlines are bigeye (*Thunnus obesus*), albacore (*Thunnus alalunga*) and yellowfin (*Thunnus albacares*; Figure 3). These species’ share of the total catch of major market tunas by longliners has remained above 95% since the mid-1980s. An increase in the proportion of bigeye tuna catches was observed in the mid-1970s as a result of a shift in targeting which occurred at that time (Miyake et al. 2010, see Section 1.3.4). In recent years, as total longline catches have fallen with declining catches of bigeye and yellowfin tuna, the proportion of longline-caught tuna that is albacore has risen (Figure 3).

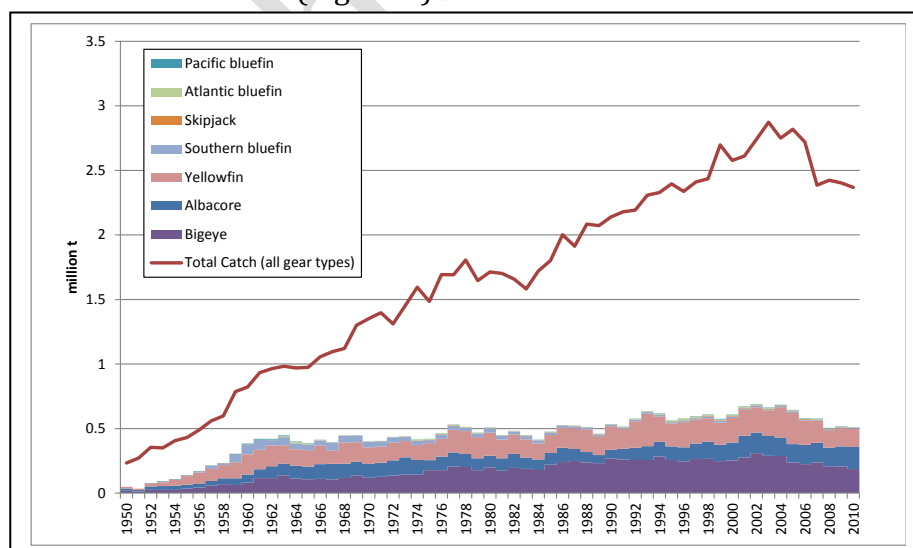

Figure 3. Global catches (in million tonnes (t)) of the primary market species of tuna by longline fisheries (bars) and the total catch of these species by all gear types (line), 1950-2010. Note that quantities of skipjack, and Atlantic and Pacific Bluefin are negligible and may not be visible in some years. (Source: FAO FIGIS database on global tuna catches by stock, 1950-2010)

The decline in the share of the global tuna catch deriving from longline fisheries is primarily due to the rise in purse seine fisheries worldwide, particularly in the Pacific where nearly 60% of the world's bigeye, yellowfin, albacore and skipjack has been taken since 2006 (WCPFC 2012b, Miyake et al. 2010). Longline fishing contributes ~23% of the total catch of market tunas in the Indian and Atlantic Oceans, and only about half that proportion (~12%) in the Pacific Ocean (Figure 4).

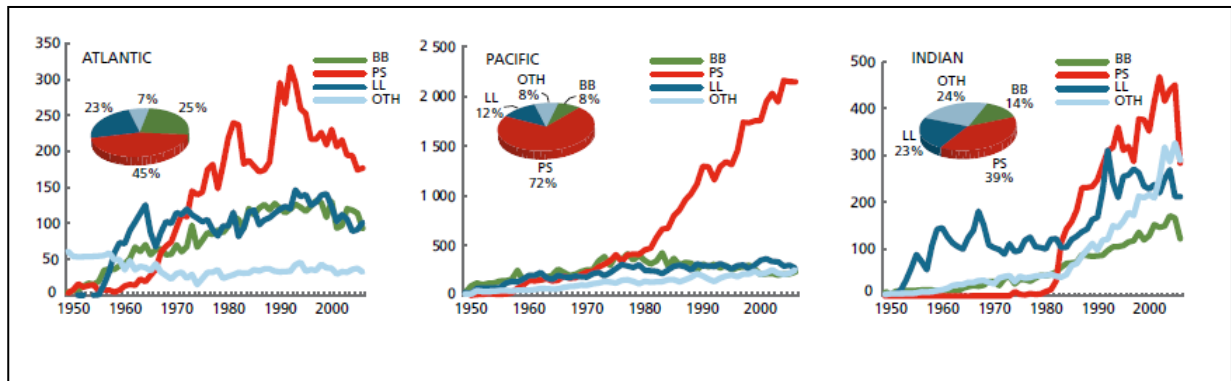

Figure 4. Tuna catch (in thousand t) in the Atlantic, Pacific and Indian Oceans by gear type 1950-2007 (lines) and percentage for 2007 (pie charts). BB: bait boat (pole and line), PS: purse seine, LL: longline, OTH: other. (Source: Miyake et al. 2010)

Taiwan Province of China and Japan have long dominated global longline fishing, but the trajectories of these fleets are quite different (Figure 5). While the catch of the major market tunas by the Taiwan Province of China fleet has varied between 125 000 – 340 000 tonnes in 1990-2010, the catch of the Japanese longline fleet has gradually decreased from 290 000 to 115 000 tonnes in the same timeframe. Vietnam, which first reported longline catches of major market tunas in 2010 (~12 000 tonnes), had the eighth highest longline catch for that year¹.

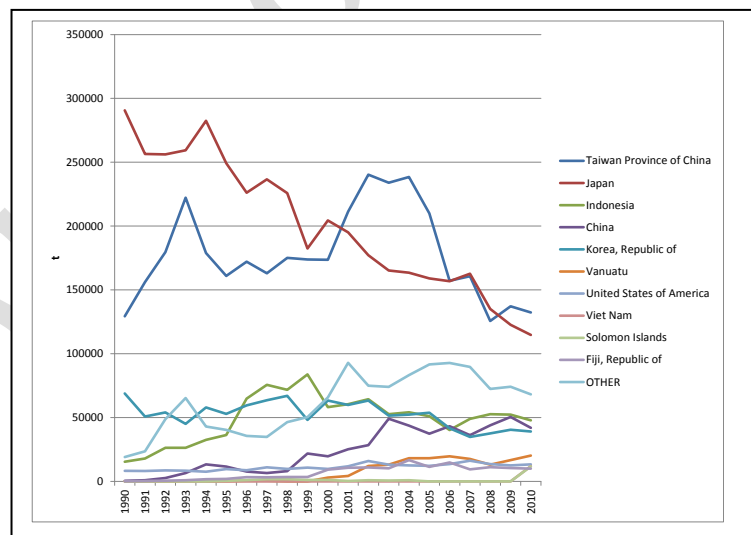

Figure 5. Longline catches of major market tuna species (t) by country, 1990-2010. Only the top ten countries in 2010 are shown in the legend; all other countries are aggregated into the "OTHER" category. (Source: FAO FIGIS database)

¹ Rather than being due to a sudden commencement of fishing, the appearance of Vietnam in the tuna longline statistics for the first time in 2010 is likely due to recent improvements in fishery statistical systems.

1.3.2. Effort

Although overall pelagic longline catches have decreased since 2004, global pelagic longline fishing effort as reported by the t-RFMOs followed this trend until 2008 and then increased. The longline fishery in the Pacific is the world's largest longline fishery in terms of effort (~60% of the global total, Figure 6), despite being dwarfed in terms of its total tuna catch by the Pacific purse seine fishery (see Figure 4).

It should be noted that available data on the number of longline hooks fished is incomplete as some vessels and fleets do not report effort in number of hooks. As a result, data gathered from t-RFMOs may be based on estimates and/or be incomplete.

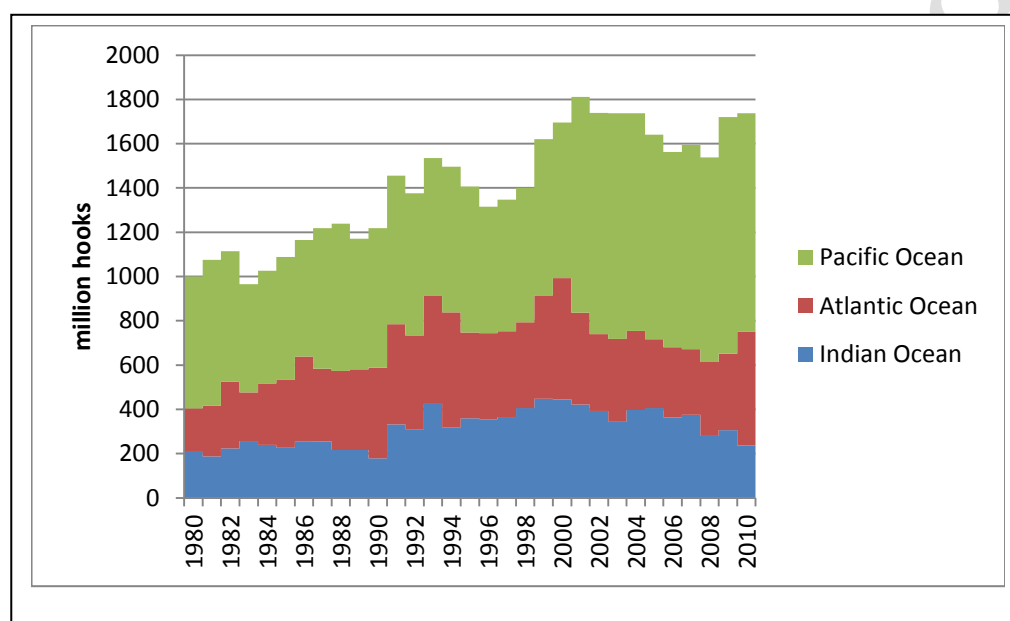

Figure 6. Global longline effort (in million hooks) by ocean, 1980-2010. Note that effort figures for the Pacific include both the Eastern and Western and Central Pacific (Sources: ICCAT T2CE database (downloaded 13 March 2013; ICCAT 2013); IOTC 2012b and M. Herrera, personal communication, March 2013; P. Williams, personal communication, March 2013).

Statistics on pelagic longline vessels are available from an ongoing project of the Joint Tuna RFMOs aimed at producing a global list of authorized tuna fishing vessels (Joint Tuna RFMOs 2013a). One of the difficulties in producing such a list is that any given vessel may be authorized to fish in the Convention Area of more than one t-RFMO and thus may be double-counted in a global tally. The project is working to assign unique vessel identifiers, and within the 10 677 'longline' and 'tuna longline' records (Figure 7) there are 7 645 unique vessel identifiers, 4 429 (58%) of which are for vessels less than 24m. Aside from the likelihood that duplicate records remain in the dataset, there are two further shortcomings of using these data to represent the global pelagic longline fleet: some of the vessels on the list may not be active in tuna fisheries; small longliners (≤ 24 m) and those fishing exclusively in national waters which are not required to be reported to some of the t-RFMOs (see Table 1) may be under-represented. Nevertheless, this figure represents the current best estimate of the number of vessels in the global pelagic longline fleet.

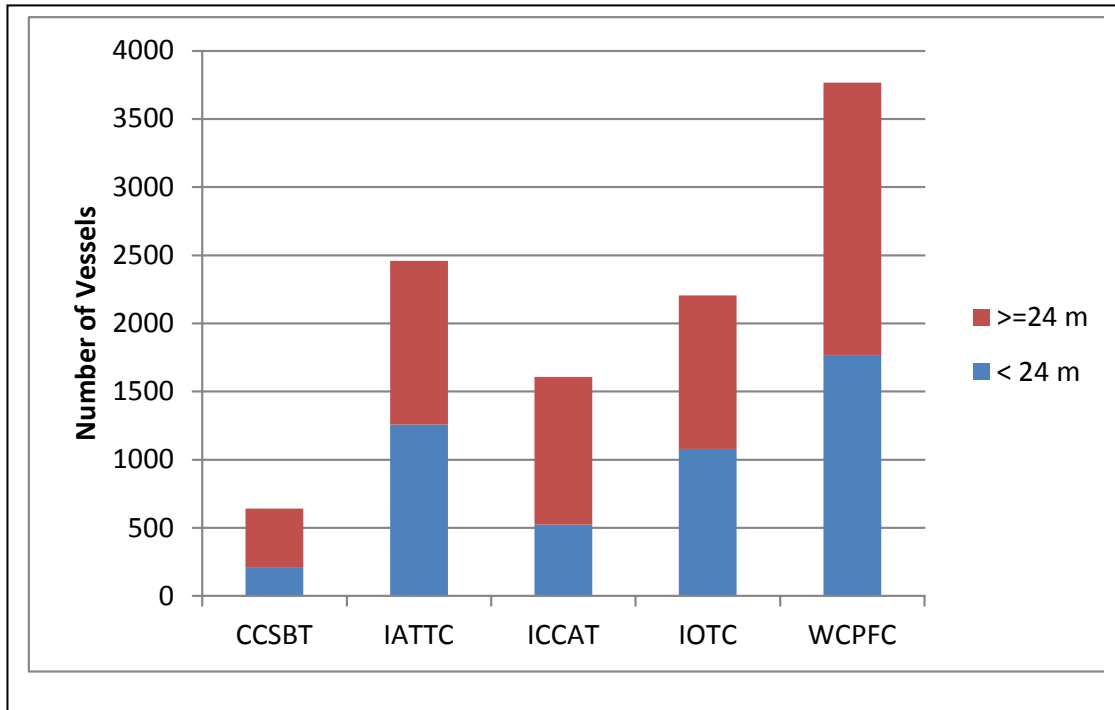

Figure 7. Number of ‘longliners’ and ‘tuna longliners’ <24 m and ≥24 m combined from lists of vessels authorized to fish in each of the five t-RFMOs Convention Areas (there have been initial attempts to remove vessels enumerated multiple times, but such double-counted vessels may remain-see text). (Source: Joint Tuna RFMOs 2013a)

1.3.3. Value

Although the catch quantity of longline tuna fisheries is considerably lower than purse seine fisheries, the unit value of longline caught tuna is higher. For example, in the Western and Central Pacific longline catches are only 1/7th the size of purse seine catches, but the value of the longline fishery as a whole is nearly half the value of the purse seine fishery (Table 2; Williams and Terawasi 2013). Furthermore, these statistics suggest that the unit value of longline tuna is more than double that of purse seine or pole and line caught tuna (Table 2).

Table 2. Total catch quantity and value of three tuna fisheries in the Western and Central Pacific Ocean for 2012 (Williams and Terawasi 2013).

Fishery	Catch (tonnes)	Value (million US\$)	Price (US\$ per tonne)
Purse Seine	1 816 503	4 054	2 232
Pole & Line	224 207	586	2 614
Longline	262 076	1 962	7 486

As Miyake et al. (2010) caution, it is problematic to compare market prices between various forms of tuna products due to differences in packaging weights (e.g. cans versus loins), and yields (i.e. conversion ratios from whole to processed weights). Nevertheless since most of the purse seine catch is canned and most of the longline catch, with the exception of albacore, is not, it appears valid to conclude that tuna for canning produced by the purse seine and pole and line fisheries are worth less per unit weight than tuna for the sashimi (and sushi) market caught by the longline fishery.

1.3.4. Technological and Operational Changes in Longline Fisheries

The early history of pelagic longline fishing was greatly influenced by the development of Pacific longline fleets, particularly the Japanese longline fleet, and the diffusion of its innovations to other fishing grounds and fleets. This section briefly summarizes this history and introduces the new technologies, fishing grounds and operating practices that have most radically affected fishing efficiency and potential interactions with bycatch organisms (Figure 8; Miyake 2005, Ward and Hindmarsh 2007, Ward 2008, Miyake et al. 2010, M. McCoy, personal communication, March 2013).

Internal combustion engine-powered vessels (“yakidama” or semi-diesel) existed in the Japanese longline fleet prior to the Second World War (WWII), but these vessels were still reliant on ice-based freezing technologies. Despite this limitation, the Japanese fleet had developed “industrialized” fishing operations, including the involvement of motherships, at fishing bases located in Indonesia, the Philippines, the Marshall Islands and Saipan (Miyake 2005). These large-scale, distant water Japanese fishing activities collapsed at the end of WWII with implementation of the Potsdam Treaty of August 1945. This treaty initially proscribed all Japanese fishing activity but was quickly relaxed to allow fishing within 12 nautical miles of the Japanese coast. Progressive extension of the outer limit of the fishing grounds accessible to Japan, known as “MacArthur Lines”, occurred over the following few years (1946-1949) and Japan’s far seas longline fishery was fully re-launched in 1952 when these restrictions were completely lifted (Okamoto 2004, Gillett 2007).

A Brief History of the Development of Longline Fishing

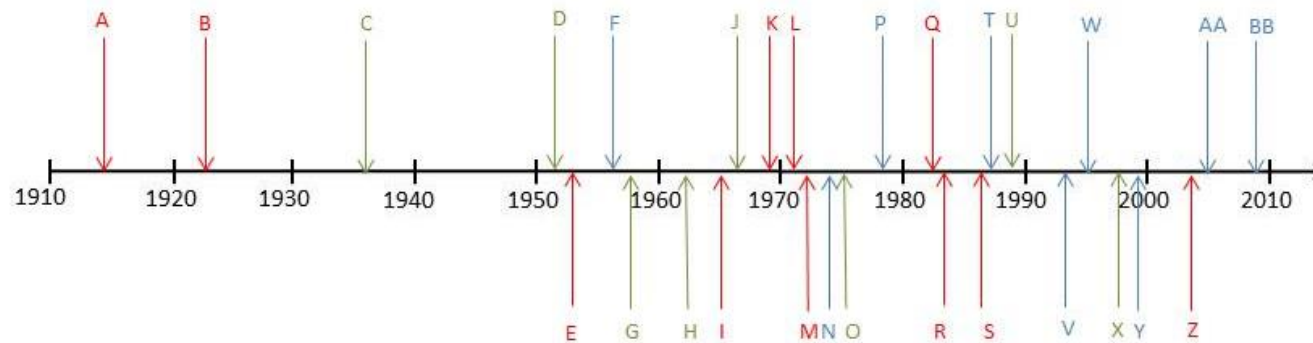

PRE-1970:

- A. First Japanese steam-powered longliners
- B. First Japanese diesel longliners
- C. Pre-WWII industrialized longlining off Indonesia, Saipan & Marshalls
- D. MacArthur Line restrictions lifted for Japanese fleet
- E. Introduction of blast freezers (to -25°C)
- F. Sets contain ~1200 hooks each
- G. Japanese longline fleet fishing in the Atlantic
- H. Taiwan Province of China and Korea fleets begin longline fishing
- I. Line casting, branch line attachment & line hauler devices used
- J. Double decks allow expansion into rougher seas
- K. Freezing to -55°C opens up sashimi market

POST-1970:

- L. Japanese tuna hooks (early circle hook) replaces J hook
- M. Improved prop design, better handling
- N. Japanese initiate deep sets (up to 18 branch lines, hooks at up to 250m)
- O. Longlining throughout the world's oceans
- P. Large global Korean LL fleet targeting albacore for canning, switches to sashimi
- Q. Taiwan Province of China begins production of fibreglass reinforced plastic vessels
- R. Lightsticks used
- S. Nylon leaders, first developed in US in early 1980s, now commonly used
- T. Taiwan Province of China lifts ban on vessels > 700 GRT
- U. First Chinese distant water longliner begins operating in Mauritius
- V. Taiwan Province of China operates the world's largest fishery (albacore longline)
- W. Number of coastal (small) longliners more than doubles
- X. Sets contain >3000 hooks each
- Y. Japan begins scrapping 20% of large-scale, distant water longliners
- Z. Modern circle hooks introduced
- AA. Taiwan Province of China scraps 160 vessels of its Atlantic longline fleet
- BB. Japan scraps an additional 64 distant water longliners

Figure 8. Major developments in longline fishing 1910-2010 showing the implementation of new technologies (red), expansion of fishing grounds (green), and operational characteristics of the fleets (blue). (Sources: Suzuki et al. 1977, Okamoto 2004, Miyake et al. 2004, Miyake 2005, Miyake et al. 2010, Ward and Hindmarsh 2007, Ward 2008 and M. McCoy, personal communication, March 2013.)

The introduction of blast freezers in 1953 signalled a new era in the longline fishery as it allowed for unprocessed product to be stored before being brought back to Japan, extending the one-week holding period allowed by ice-based technology. However, tuna thawed after being frozen in this manner had a brownish colour and thus most of it was used for canning (Miyake 2005). By the mid 1950s Japanese longliners began fishing in the Atlantic, and Taiwan Province of China and Korean longline fleets began to develop and fish more widely in the Pacific during the 1960s. Better mechanisms for gear handling such as line casting, branch line attachment and line hauler devices were developed in the mid-1960s and resulted in higher efficiencies through faster hauling and less crew labour (Ward and Hindmarch 2007, Miyake et al. 2010).

A major innovation occurred just prior to 1970 with the development of flash freezing (-55°C) and super cold (minimum -40°C) storage facilities which allowed offshore or distant water catches to be used for sashimi for the first time. This led many longliners to shift away from targeting albacore and yellowfin tunas for canning, toward targeting bluefin, bigeye and yellowfin tunas for sashimi in subsequent years. Prior to this time hooks were set shallower than 120 m, but using a new form of deep-setting, first developed by the Korean fleet, hooks were fished as deep as, or later deeper than, 250 m in order to better target bigeye tuna for the sashimi market (Suzuki et al. 1977, Ward and Hindmarsh 2007). Developments in the early 1980s were mainly in the field of materials, including the introduction of lightsticks and nylon leaders, which led to increased catches of bigeye tuna and swordfish. Similarly, in the Taiwan Province of China fleet of relatively small-scale longliners, the conversion of wooden vessels to fibreglass reinforced plastic facilitated the migration of these vessels to coastal waters throughout the world.

Materials science innovations had occurred and been disseminated by the 1990s to the point where not only branch lines but also mainlines could be made of nylon or other synthetic materials (e.g. kuralon), allowing for a wide variety of targeting strategies (Ward and Hindmarsh 2007, Gilman et al. 2007a). By the late 1990s the number of hooks per set had expanded to over 3,000 from about 1,200 in the 1950s (Ward and Hindmarsh 2007). At this point, acknowledging that fishing capacity had exceeded sustainable levels, Japan and later Taiwan Province of China began buying back licenses and scrapping a portion of their distant water longline fleets. Concurrent with this trend toward reduction of the large-scale longliner fleets, the contribution of small, coastal longliners, particularly in the Pacific, to the global tuna catch substantially increased from ~15% in the early 1970s to ~35% in the late 2000s (Figure 9).

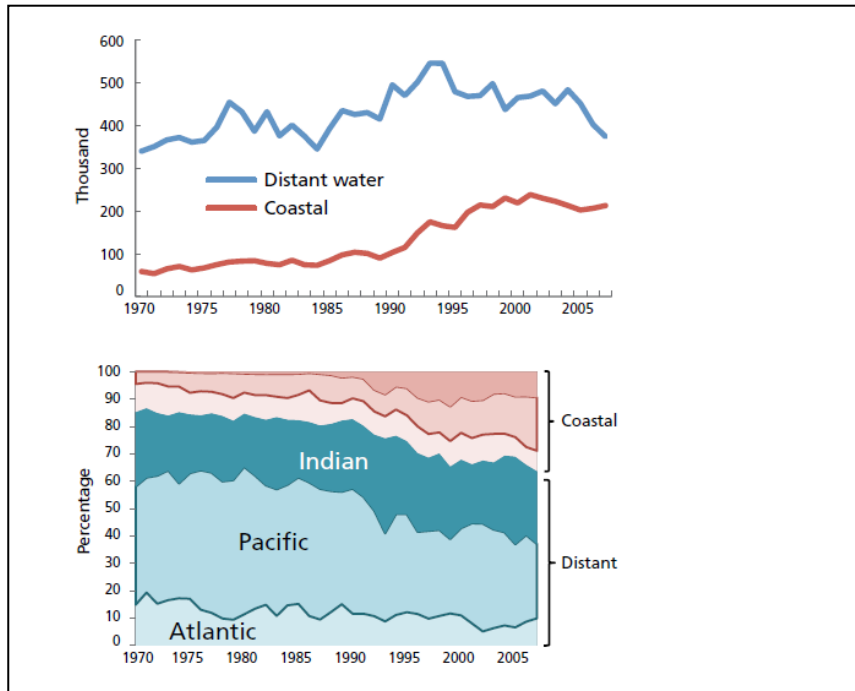

Figure 9. Coastal and distant water longline catch of major tuna species worldwide in thousand tonnes (upper panel) and share by ocean for each category (lower panel), 1970–2007 (Source: Miyake et al. 2010)

Miyake et al. (2010) characterized fishery development through 2000 as being singularly focused on increasing fishing efficiency, and the subsequent period (i.e. post 2000) as one of looking beyond minimizing cost and maximizing production and coming to terms with ecosystem and sustainability considerations. A prime example of this is the emergence and popularization of the modern circle hook as a means of reducing bycatch of threatened species while maintaining catch rates of target species. This and other technologies and operating methods that have been developed over the past decade to address bycatch interactions with longline fisheries are the subject of the following chapters.

1.3.5. Other Factors Influencing Trends in Longline Fishing

In addition to the technological and operational developments in longline fisheries described above, a number of other factors are now shaping the fishery. Although the influence of these policy, economic and socio-economic factors is less well understood, their effects may be significant.

The most important non-technical factor influencing longline fishing is arguably fishery management regulations. A comprehensive description of management measures applicable to global tuna fisheries is provided in Miyake et al. (2010), and in independent performance reviews which have been conducted for four of the five t-RFMOs (Joint Tuna RFMOs 2013b, WCPFC 2012c). To date, most of the management measures have been designed to control target tuna catches (e.g. closures, effort or catch limits, size limits for target species) but they also cause changes in fishing behaviour which directly or indirectly affect bycatch interactions. Rather than

discussing tuna management measures as a whole, this report discusses all management measures which affect bycatch interactions for each of the taxa in the following chapters (Chapters 2-6).

Another critical non-technical factor shaping longline fisheries is the price of oil (Figure 10). Fuel costs have been described as the most important influence on the tuna fishing industry in recent years (Miyake et al. 2010). Since longline vessels are estimated to burn on average 1 070 litres of fuel per tonne of tuna landed versus purse seiners which burn on average 368 litres per tonne (Tyedmers and Parker 2012)², and since this is only partially offset by the higher value per kg of the longline catch, the rise in oil prices over the last decade has contributed to the growth of the purse seine fleet at the expense of the longline fleet (Miyake et al. 2010). A case study analysis showed that fuel costs for offshore longliners increased 160% from 2004-2006 and rose from 7% of total operating costs in 1994 to 23% of operating costs in 2006 (Miyake et al. 2010). Current oil prices are approximately US\$50 per barrel higher than they were in 2006. Such higher operating costs could prompt moves toward improved fuel efficiency through better maintenance and/or new energy-efficient equipment. However, unless these improvements resulted in major savings, further contraction of fishing grounds, greater use of transshipment, and the exit of unprofitable vessels from the fishery would be necessary to raise the overall fuel efficiency of the fleet.

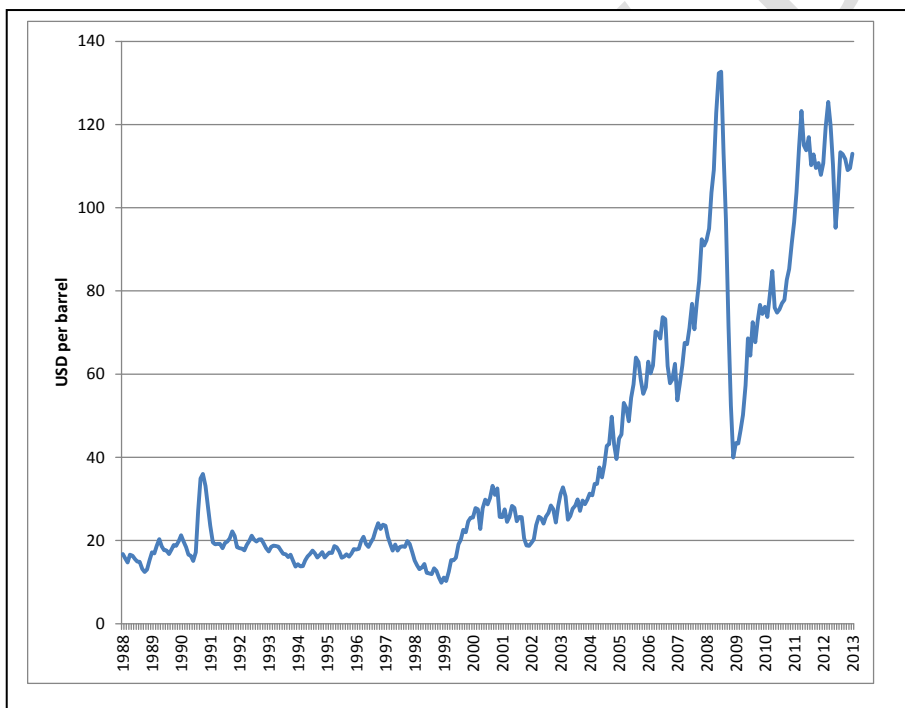

Figure 10. Monthly spot prices for petroleum (Europe Brent Crude), January 1988-January 2013. (Source: U.S. Energy Information Administration: <http://tonto.eia.gov/dnav/pet/hist/LeafHandler.ashx?n=PET&s=RB RTE&f=M>)

The escalating cost of labour has also been a critical factor for some longline fleets. Despite the implementation of mechanized setting and retrieval devices, labour costs

² The authors note that these estimates do not account for fuel expenditure associated with the provision of bait.

still comprise a major share of the operating expenses of longline fleets. In many East Asian longline fleets labour costs have been trimmed by substituting foreign crew for nationals with concomitant changes in wage structures and policies (McCoy and Ishihara 1999, Miyake et al. 2010, Stringer et al. 2011). These changes can in turn affect bycatch interactions through changes in utilization or handling. For example, one study documented that in some cases foreign and other lower paid crew were allowed to retain revenues generated from shark fins as a bonus (McCoy and Ishihara 1999). Other anecdotal examples of revenues from shark fins being used to supplement wages have also been noted (pers. obs.). Although this information was reported prior to implementation of various controls on shark finning, similar situations may still arise in areas where there are limited or no regulatory constraints, and when crew pay structures incentivize retention.

Another clear influence on the longline fishery is the raw material price of tuna. Although large-scale longline vessels focus on the most sought after tuna species and have state of the art freezer technology, their products do not always command enough of a price premium to compensate for their higher operating costs. As a result, the products of large-scale longline fishing are often out-competed by the products of other tuna fisheries with lower operating costs, particularly purse seine fisheries which produce tuna for canning. It has been predicted that the current trend of shrinkage in the world's large-scale longline fleet will continue unless market price trends for the different forms of tuna products reverse (Miyake et al. 2010). These market prices will in turn depend on socio-economic factors such as the global economy, dietary preferences, and the pricing of substitutes including farmed fish.

A final issue when considering the trends affecting pelagic longline fisheries is the use of bait. Although bait is not considered as bycatch in this study, some researchers consider it a form of discard associated with the fishery (e.g. Ardill et al. 2013). This issue has recently received attention when contrasting purse seine fisheries which do not use bait, and pole and line fisheries which are estimated to catch 32 kg of skipjack tuna for every 1 kg of bait fish used (i.e. 0.03:1 bait-to-target ratio, Gillett 2010). Estimates for longline fisheries suggest that the amount of bait used amounts to approximately half of the weight of target species (i.e. 0.5:1 ratio of bait-to-target tuna catch weight) (Bach et al. 2012, Ardill et al. 2013)³. Concerns about indirect impacts on the ecosystem and energy inputs associated with bait usage appear therefore to be as, if not more, applicable to longline fisheries than to pole and line fisheries. Also, as will be described in the following chapters, changes in the choice of bait species which may be motivated by bait price, as well as by fisher's preferences or regulations, may significantly influence interactions with bycatch species.

³ This 0.5:1 bait to target ratio for longline fisheries compares very favourably with tuna farming feed conversion ratios of 10 to 20 kg of feed for every 1 kg of tuna produced (10-20:1, [Ottolenghi 2008](#)).

2. Elasmobranchs

2.1. Overview of Elasmobranch Interactions with Longline Gear

2.1.1. Background, Definitions and Concepts

Elasmobranchs are a group of over 1,000 species of sharks and rays which comprise a substantial proportion of the catch of pelagic longline fisheries. Chimaeras, also known as elephantfish or ratfish, are classified along with the elasmobranchs as chondrichthyan fishes but they inhabit very deep water and are rarely caught by pelagic longlines. While considerable energy could be expended debating whether elasmobranchs are target species, they will be discussed in this study regardless of whether they are intended or associated catch, and irrespective of whether they are retained, whole or in part, or released.

Despite the fact that, unlike most bycatch species discussed in this paper, sharks and rays may be commercially valuable, elasmobranch catches have long suffered from under-reporting and non-reporting due to their relatively low value (compared to recognized target species) and lack of reporting requirements. As a result, although catch statistics do exist, there is a large degree of uncertainty associated with them. Reporting biases over time, in the form of a greater propensity to report shark catches or to report them to species, may also affect these data (see below). It is therefore important to examine global capture production figures compiled from national authorities by FAO with these caveats in mind. The FAO-compiled figures suggest that elasmobranch production reached a peak in 2003 at 896 000 tonnes and declined by 14% to 766 000 tonnes by 2011 (Figure 11). Although it is unlikely that these figures accurately represent an absolute measure of the actual biomass fished, they may be useful as a relative index of elasmobranch catches.

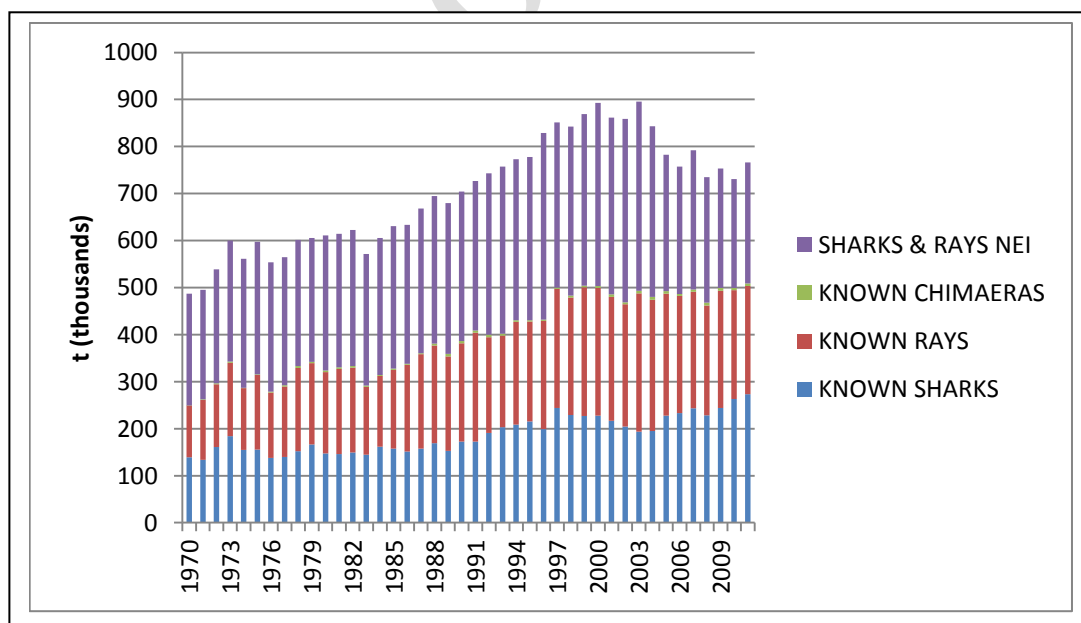

Figure 11. Shark, ray and chimaera capture production (t) 1970-2011. Note that “Sharks and Rays NEI” refers to elasmobranchs that were “not elsewhere indicated”, i.e. not identified to a more specific taxonomic category (Source: FAO FISHSTAT Capture Production Dataset (FAO 2013a))

Several studies have attempted to quantify annual catches of sharks (only) and can be used to gauge the extent of potential under-reporting in the FAO database. Estimates of sharks utilized for the global shark fin trade were constructed through modelling of the size and weight of sharks associated with fins observed in Hong Kong auctions over an 18-month period spanning 1999-2001 (Clarke et al. 2006). These results found that the actual capture production biomass represented by the shark fin trade alone in 2000 was 1.7 million tonnes (range of 1.2-2.3 million t). This study calculated that FAO capture production of species which could be used in the shark fin trade for 2000 was 0.4 to 0.6 million t, and was therefore under-reported by at least a factor of three. Other estimates of shark catches for 2000 based on extrapolation of published catch and effort statistics and assumptions about illegal take, finning⁴ and post-release mortality indicate that total mortality was on the order of 1.4 million tonnes (no confidence interval given; Worm et al. 2013). A third study based on catch reconstructions calculated that shark catches in the period 2000-2009 were 0.57 million tonnes \pm 0.11 million tonnes per year (Biery 2012). These three studies all point to under-reporting of sharks in the FAO shark capture production data.

In addition to being conscious of potentially severe under-reporting biases in available elasmobranch data, it is also important to be aware of changes in the specificity of taxonomic reporting. In the FAO dataset for the early 2000s, the tonnage reported in taxonomic categories that are identifiable as sharks was approximately half that of the tonnage unreported in unidentified elasmobranch categories. By 2009, these two quantities were approximately equal (Figure 12), although it should be noted that many of the reporting categories that can be identified as sharks are still not species-specific. One interpretation of this trend assumes that taxonomic reporting practices have remained consistent and thus the increasing catches in identified shark species (versus 'sharks and rays nei') reflect real increases in catches of sharks. A competing hypothesis is that the increase in reported shark catches is a result of a move toward greater taxonomic specificity such that the actual number of sharks caught has not increased, but simply that they are now being identified as sharks rather than 'sharks and rays nei'. Consistent with this hypothesis, the reported catches of 'sharks and rays nei' have declined, but so too have the reported catches of known rays. In any case, it is clear that the overall trend for the total of all categories is downward since 2003.

⁴ In line with standard international usage, finning is defined in this paper as the practice of removing and retaining shark fins and discarding the remainder of the carcass at sea (IUCN 2013b).

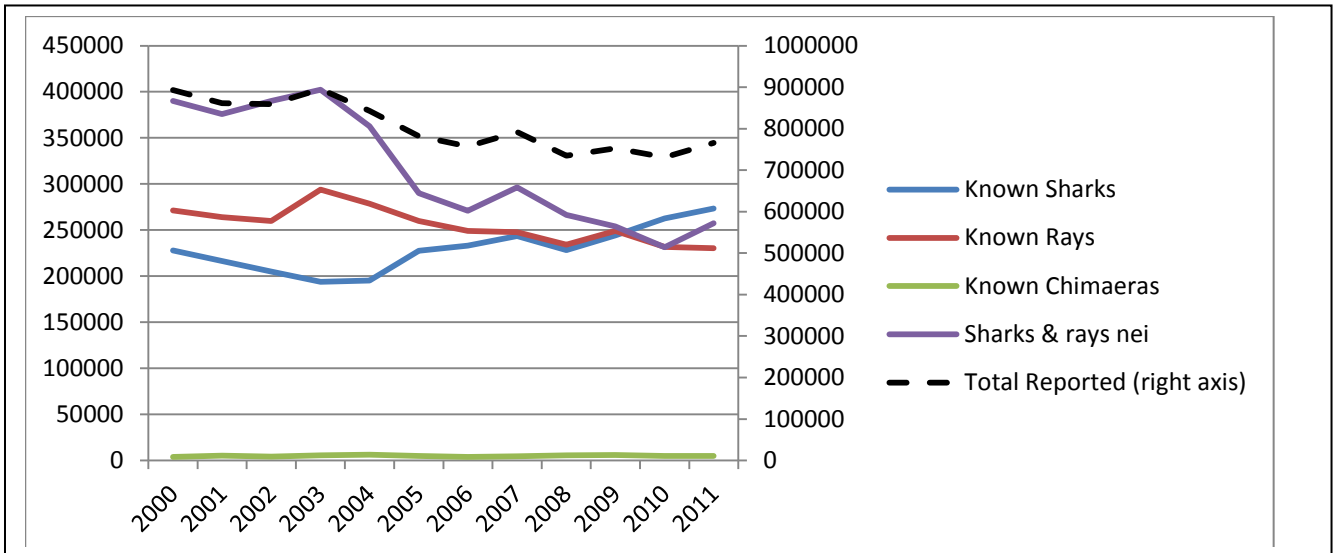

Figure 12. Reported capture production of known sharks, rays and chimaeras, and an unidentified group of sharks and rays (left axis), contrasted with the total of all identified and unidentified chondrichthyans (right axis), 2000-2011. (Source: FAO 2013a)

Another factor which can have a major effect on shark catch statistics is whether or not full utilization is practiced. Sharks, in particular, are more likely to be reported as catch when their carcasses are utilized for meat than when they are finned or discarded whole. An increasing trade in shark meat is suggested by global export trends for shark meat which show growth of 50% since 2000 (Figure 13). This in turn suggests another possible explanation for the increase in shark capture production quantities shown in Figure 12: if there is a growing trade in shark meat, perhaps motivated by requirements for full retention (see Section 2.3.2), this is likely to be accompanied by an increase in recording of the full weight of the shark catch rather than merely the weight of its fins. The suggestion that the increase in traded quantities is being driven by an increasing value placed on shark meat is refuted by annual median market prices for shark meat ('quenlla') in Vigo, Spain in January 2001-January 2013 which varied in a narrow range between 1.36 and 2.09 € kg⁻¹ (Pesca de Galicia 2013).

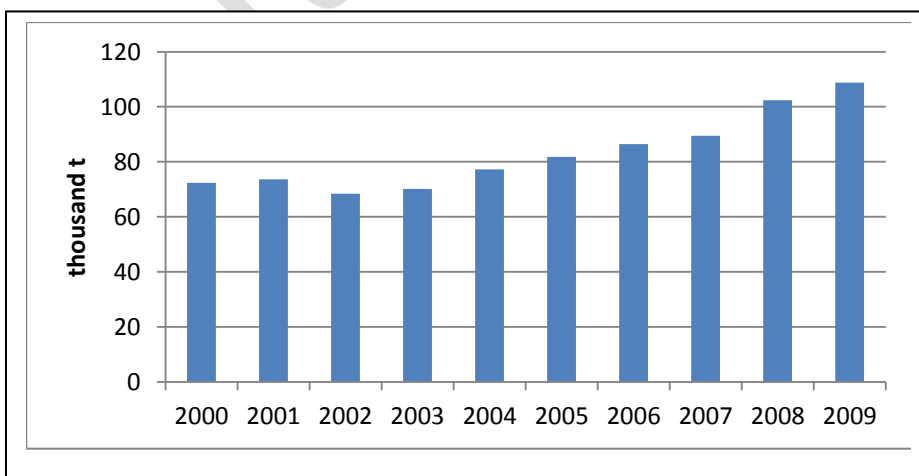

Figure 13. Quantity of reported exports of shark meat products for all countries, 2000-2009. (Source: FAO 2013a)

Changes in consumer demand for shark fins can also exert an influence on shark catch statistics. In 2013 some international environmental organizations have asserted, based on an observed decline of shark fin imports into Hong Kong in 2012 of 70% (Table 3), that there has been a shift in consumer demand away from shark fins due to conservation concerns. However, there are a number of other potential influences on these figures which must be considered. These include the implementation of new commodity codes in Hong Kong and other countries in 2012 in response to changes by the World Customs Organization; the China government's ongoing campaign against conspicuous consumption (Tsui 2013); a China-led anti-smuggling campaign targeting shark fin contraband which extended from October 2011 through March 2012 and was reported to have effectively shut down the international trade. It is likely that several of these influences, some of which may be temporary and not related to consumer demand, have combined to depress shark fin imports into Hong Kong in 2012. Whether these trade trends also reflect reduced shark catches in 2011-2012 will only be seen once catch data become available.

Table 3. Imports of dried and frozen shark fins by Hong Kong, 2008-2012 (Source: Hong Kong Government Census and Statistics Department, unpublished data).

	Dried shark fins with cartilage (coded as 0305-5950 until 2012, then 0305-7111), t	Adjusted frozen shark fins with cartilage (coded as 0305-5960 until 2012, then 0305-7112), t	Shark fins NESOI (0305-7190, new code introduced in 2012), t	Total adjusted shark fins with cartilage, tonnes
2008	4 131	1 405	-	5 536
2009	4 328	1 231	-	5 559
2010	4 522	1 237	-	5 759
2011	4 907	1 268	-	6 174
2012	1 180	3	0	1 183

Preservation and storage issues (see Section 1.3.4) may also be playing an important role in the quantities of sharks retained and recorded. The use of sharks for their meat is complicated by the need to bleed, wash, and ice or freeze carcasses in order to avoid the high concentration of urea present in the blood and tissues from degrading into ammonia. Historically this has led to a preference for smaller species to be used for meat as they generally have lower urea concentrations and are also easier to process (Vannuccini 1999). However, there are now active markets for meat from a variety of species, including low-grade blue sharks, in countries such as Spain, Brazil and Japan. On some vessels fishers take advantage of improved freezing technologies to quick freeze sharks, but in some fisheries brine wells, ice with plastic bags to separate sharks, and even no preservation are still used to bring shark meat to market (Figure 14). Some vessels which freeze sharks, and are required by regulations to land sharks with their fins attached, prior to stacking sharks cut fins so that they can be folded onto the carcass and kept flush with plastic ties. More evidence for increasing refrigeration of shark catches is provided by Hong Kong imports of shark fins in "salted" (frozen) form which doubled between 1999 and 2002, and as of 2006 weighed more than the imported weight of dried fins (not adjusting for water content). Whether these changes in preservation and storage are part of the cause or the effect of the observed increase in shark meat exports (Figure 13) cannot be determined on the basis of available data.



Figure 14. Pelagic sharks caught by a longline fishery based in Su' Ao, Taiwan Province of China. These sharks are stored onboard using only ice-based preservation methods and are landed whole and fully utilized. (Photos courtesy of E. Gilman).

2.1.2. Factors influencing Elasmobranch Interactions and Mortality

Before examining pelagic longline fishery interactions with elasmobranchs in each ocean, a number of factors which can influence the extent of these interactions are identified. These factors can be classified into three phases of potential interaction discussed below--conditions in the fishing grounds, fishing gear and its deployment, and shark handling at the vessel—as well as species-specific factors. All of these factors influence catch rates, hooking mortality (also referred to as haulback mortality), retention practices and post-release mortality which together determine the full extent of the impact of the fisheries on shark populations. As will be described in Section 2.1.3 below, few species of rays are known to interact with pelagic longline fisheries in substantial numbers. Therefore, the following discussion is based mainly on literature pertaining to sharks but is expected to also describe factors determining interactions with rays.

2.1.2.1. *Conditions in the Fishing Grounds*

A pre-requisite for elasmobranch interactions is that these species be present in the fishing grounds. Global ocean mapping of the distribution of all shark species has shown that species richness peaks at mid-latitudes similar to patterns found for tunas and billfishes (Lucifora et al. 2011). In turn, the number of tuna and billfish species has been found to be highest not at specific latitudes, but in areas with highly productive oceanographic fronts (Worm et al. 2005). With regard to abundance rather than species richness per se, pelagic sharks are known to congregate at the boundaries of thermal fronts (Bigelow et al. 1999) and in areas of upwelling above seamounts (Gilman et al. 2012), although some species have also shown sex-specific segregation patterns elsewhere (Mucientes et al. 2009). Therefore, although sharks and tunas are generally expected to prefer similar habitats, infrequent high concentrations of sharks anecdotally reported by tuna fishers may be influenced by distributional patterns or preferences specific to sharks such as mating, pupping or nursery grounds.

2.1.2.2. *Fishing Gear and Deployment*

In addition to oceanographic features which influence whether sharks are present at a particular latitude, longitude and depth, longline gear and its deployment may also have

a large effect on the number and lethality of shark interactions. For example, whether the hooks are set in shallow (<100 m) or deep (>100 m) water, or whether the set is made during the day or night, can have consequences for the relative vulnerability of shark species with different habitat preferences (Gilman et al. 2008a). It is possible to infer such preferences by species from a combination of fishery-dependent and independent studies, for example, oceanic whitetip shark (*Carcharhinus longimanus*) are often found in the epipelagic zone, blue shark (*Prionace glauca*) range widely throughout the epi- and mesopelagic zones, and thresher sharks (*Alopias* spp.) are found at depth during the day but forage near the surface at night (Boggs 1992, Bonfil et al. 2008, Nakano et al. 2003, Ward and Myers 2005a, Weng and Block 2004). However, it may be unwise to use such generalized preferences to predict sharks interactions for shallow (e.g. swordfish-targeting) and deep (e.g. bigeye tuna-targeting) set fishing. This is not only because the longline gear may not always fish at the intended depth and must pass through shallow habitats even when targeting deep ones (Boggs 1992), but also because depth may be less important in determining shark vulnerability to longline gear than environmental variables such as thermocline and oxygen gradients (Bigelow and Maunder 2007).

Other characteristics of longline gear and its deployment are important in determining whether a shark becomes hooked and remains alive in the water after it takes the hook. Most, if not all, bait types used to catch tunas and billfishes will also attract sharks to the longline gear. However, details of what factors cause sharks to pursue and strike baits, including the relative importance of chemical and visual cues, are not well understood (Jordan et al. 2013). Some longliners will attach short leaders to floats baited with fish meat (sometimes shark meat) specifically to catch sharks (Bromhead et al. 2012). It is not known whether these baits are more attractive to sharks or simply less attractive to other species. Once the shark bites the hook, the soak time and length of the branch line may affect mortality rates by influencing the amount of stress the shark experiences, particularly in terms of asphyxiation potential (Erickson and Berkeley 2009, Campana et al. 2009a, Heberer et al. 2010, Carruthers et al. 2011, Braccini et al. 2012). Water temperature may also play a role in determining survival rates for hooked sharks as it has been suggested that lower temperatures might reduce locomotor activities and associated stress (Moyes et al. 2006). The size and shape of the hook may determine where it lodges in the shark and whether the shark suffers further trauma during haulback or can bite through the leader and escape (Ward et al. 2008, Carruthers et al. 2009, Afonso et al. 2011, Godin et al. 2012). As discussed further in Section 2.4.2, all of these factors may vary by species and/or size of the shark.

2.1.2.3. *Handling Practices*

Arguably the most unequivocal determinant of mortality is how the shark is handled once it is brought to the vessel. In some situations, regulations require the release of sharks in an unharmed state, but these regulations apply to only a small proportion of total shark interactions and there is usually no specific handling guidance (see Section 2.3). Unless prohibited, across many fisheries sharks will be retained, whole or in part, for their meat or fins (Clarke et al. 2013). Mortality rates for these sharks would clearly be 100% but the proportion of the shark catch that is retained or finned versus discarded is often not documented. For those sharks which are alive when brought to the vessel and then discarded without being finned, mortality rates are uncertain due to

the variety of handling techniques used. In a wide-ranging survey of shark handling techniques, sharks were found to be discarded by relatively benign methods such as cutting the leader; and by relatively harsh methods such as cutting the hook from shark's mouth or pulling the hook out by force in order to retrieve the terminal tackle (Gilman et al. 2008a). Other fisheries report that some crews will pull out hooks, occasionally removing the jaw, or body gaff sharks during gear retrieval (Campana et al. 2009a). Given these differences in handling practices, it is not surprising that studies of post-release mortality to sharks have generated estimates ranging from about 5% (Moyes et al. 2006, Musyl et al. 2009, Musyl et al. 2011) to 19% (Campana et al. 2009a, Campana et al. 2009b). While these studies provide some insights into the potential range of mortality rates for sharks hauled to the vessel and released alive, the proportion of sharks across all longline fisheries which are handled in ways which appear to maximize, or conversely minimize, their chances of survival is unknown.

2.1.2.4. Species-, Sex- and Size-specific Survivorship

An overarching factor in the survivorship of sharks interacting with surface longline fisheries appears to be related to resilience characteristics that will vary from one shark to another. One study in the Pacific showed that hooking mortality (i.e. mortality prior to reaching the vessel) varied by species over a wide range: blue and oceanic whitetip sharks suffered mortality at rates of <6% each whereas mortality rates for crocodile and thresher sharks were 25-67% (Musyl et al. 2011). Another study of an Atlantic longline fishery which controlled for differences in fishing area and gear found that for four species of sharks mortality rates differed by size and sex such that females and larger specimens were more likely to survive (Coelho et al. 2012a). Further analysis of Atlantic blue sharks in particular revealed that other than differences arising from annual variation, size was the most important factor determining whether the shark survived haulback (Diaz and Serafy 2005, Coelho et al. 2013). A study of six species of Atlantic coastal sharks provides further confirmation of this effect in the form of a significantly higher at-vessel survival for older age classes in some species (Morgan and Burgess 2007). However, the opposite result was found in a study of common thresher shark (*Alopias vulpinus*) in a recreational fishery where smaller individuals had higher survival rates perhaps due to the fact that they were hauled in more quickly (Heberer et al. 2010).

2.1.3. Species Risk Profiles

A number of elasmobranch species which interact with pelagic longline fisheries have been identified either by international conventions and/or in scientific studies as being at risk. These species are briefly introduced below before discussing their status in each ocean in the following section.

Prior to the most recent Conference of Parties (COP), the Convention on International Trade in Endangered Species (CITES) had listed a number of elasmobranch species on Appendices I or II⁵, but most of these species, i.e. basking shark (*Cetorhinus maximus*),

⁵ CITES Appendix I species are those which are threatened with extinction and are or may be affected by trade. For these 'black list' species, trade for 'primarily commercial purposes' is prohibited. CITES Appendix II species are those which are not now necessarily threatened with extinction but may become

whale shark (*Rhincodon typus*), great white shark (*Carcharodon carcharias*) and six species of sawfishes (Pristidae), do not frequently interact with pelagic longline fisheries. The remaining, previously listed species, porbeagle (*Lamna nasus*) and scalloped hammerhead (*Sphyrna lewini*) sharks, were included on Appendix III⁶ in September 2012 by some EU countries and Costa Rica, respectively. At the most recent COP in March 2013, a number of species which are frequently caught by longline fisheries were listed on Appendix II which applies international trade controls to all countries which are parties to CITES and do not take out a specific reservation to the listing. These recent listings include oceanic whitetip (*Carcharhinus longimanus*), scalloped hammerhead (*Sphyrna lewini* and look alike great (*S. mokarran*) and smooth (*S. zygaena*) hammerheads), porbeagle (*Lamna nasus*) sharks, the manta rays (*Manta birostris* and *M. alfredi*) and freshwater sawfish (*Pristis microdon*). All of these listings are scheduled to enter into force 18 months from the close of the COP, i.e. in mid-September 2014.

The Convention on Migratory Species has also designated three elasmobranch species as either threatened with extinction (CMS Appendix I; basking shark, great white shark and manta ray) or able to significantly benefit from international cooperation (CMS Appendix II; basking shark, great white shark, whale shark, shortfin and longfin makos (*Isurus* spp.), porbeagle, northern hemisphere spiny dogfish (*Squalus acanthias*) and giant manta (*M. birostris*). Of these eight, only the shortfin and longfin makos and the porbeagle, all of which are listed on Appendix II, interact frequently with longline fisheries.

In July 2012, ten elasmobranch species were listed on Annex II of the Barcelona Convention which sets protocols for specially protected areas and biological diversity in the Mediterranean. Of the listed species, shortfin mako; porbeagle; smooth, scalloped and great hammerhead; and tope (*Galeorhinus galeus*) sharks are known to interact frequently with longline fisheries. With this listing, these shark species can no longer be captured or sold, and plans for their recovery must be developed (ICCAT 2012a), however, details of the implementation arrangements for these requirements are yet to be developed.

Elasmobranch species reported to interact with pelagic longline fisheries were matched with their classifications according to the 2012 IUCN Red List (ICCAT 2007a, Lack and Meere 2009, IUCN 2013a). This list of species is believed to be highly conservative since, for example, the likelihood of whale sharks and some of the rays interacting with longline gear is considered to be very low. The results indicate that six critically endangered or endangered species are believed to interact with longline gear at some level, as do another 23 species classified as vulnerable (Table 4). The remaining 60% of the species known to interact with longline gear are classified as not threatened with extinction (i.e. near threatened (21), least concern (14) or data deficient (15)).

so unless trade is strictly regulated. For these 'gray list' species, trade is allowed subject to conditions (Reeve 2002).

⁶ CITES Appendix III species are those which are listed unilaterally by parties as being subject to regulation within their jurisdiction and for which international cooperation is needed to control trade. Exports originating in the listing country require certification of origin and legal provenance. Exports originating in a country other than the listing country require a certification of origin only (Reeve 2002).

Table 4. Species believed to interact with pelagic longline fisheries (ICCAT 2007a, Lack and Meere 2009) and their IUCN Red List classifications (IUCN 2013a). The IUCN Red List classifies the risk of extinction in six categories: data deficient (DD), least concern (LC), near threatened (NR), vulnerable (VU), endangered (EN) and critically endangered (CR).

Threatened Categories		Non-threatened Categories		Data Deficient Category	
Angelshark (<i>Squatina squatina</i>)	CR	Blacktip reef shark (<i>Carcharhinus melanopterus</i>)	NT	Bignose shark (<i>Carcharhinus altimus</i>)	DD
Sawback angelshark (<i>Squatina aculeata</i>)	CR	Blacktip shark (<i>Carcharhinus limbatus</i>)	NT	Broadsnouted sevengill shark (<i>Notorynchus cepedianus</i>)	DD
Smoothback angelshark (<i>Squatina oculata</i>)	CR	Blue shark (<i>Prionace glauca</i>)	NT	Bull ray (<i>Pteromylaeus bovinus</i>)	DD
Devil ray (<i>Mobula mobular</i>)	EN	Bluntnose sixgill shark (<i>Hexanchus griseus</i>)	NT	Common eagle ray (<i>Myliobatis aquila</i>)	DD
Great hammerhead (<i>Sphyrna mokarran</i>)	EN	Bull shark (<i>Carcharhinus leucas</i>)	NT	Cuban dogfish (<i>Squalus cubensis</i>)	DD
Scalloped hammerhead (<i>Sphyrna lewini</i>)	EN	Caribbean reef shark (<i>Carcharhinus perezii</i>)	NT	Lesser devil ray (<i>Mobula hypostoma</i>)	DD
Basking shark (<i>Cetorhinus maximus</i>)	VU	Copper shark (<i>Carcharhinus brachyurus</i>)	NT	Longnose spurdog (<i>Squalus blainville</i>)	DD
Bigeye thresher (<i>Alopias superciliosus</i>)	VU	Crocodile shark (<i>Pseudocarcharias kamoharai</i>)	NT	Megamouth shark (<i>Megachasma pelagios</i>)	DD
Common thresher (<i>Alopias vulpinus</i>)	VU	Dusky smooth-hound (<i>Mustelus canis</i>)	NT	Narrowfin smooth-hound (<i>Mustelus norrisi</i>)	DD
Dusky shark (<i>Carcharhinus obscurus</i>)	VU	Galapagos shark (<i>Carcharhinus galapagensis</i>)	NT	Smalltail shark (<i>Carcharhinus porosus</i>)	DD
Great White shark (<i>Carcharodon carcharias</i>)	VU	Greenland shark (<i>Somniosus microcephalus</i>)	NT	Smalltooth sand tiger (<i>Odontaspis noronhai</i>)	DD
Greenback stingaree (<i>Urolophus viridis</i>)	VU	Grey reef shark (<i>Carcharhinus amblyrhynchos</i>)	NT	Spotted skate (<i>Raja straeleni</i>)	DD
Gulper shark (<i>Centrophorus granulosus</i>)	VU	Lemon shark (<i>Negaprion brevirostris</i>)	NT	Torpedo ray (<i>Torpedo nobiliana</i>)	DD
Longfin mako (<i>Isurus paucus</i>)	VU	Plunkets shark (<i>Centroscymnus plunketi</i>)	NT	Velvet dogfish (<i>Zameus squamulosus</i>)	DD
Manta ray (<i>Manta birostris</i>)	VU	Shagreen ray (<i>Leucoraja fullonica</i>)	NT	Whitenose shark (<i>Nasolamia velox</i>)	DD
Night shark (<i>Carcharhinus signatus</i>)	VU	Sharpnose sevengill shark (<i>Heptranchias perlo</i>)	NT		
Oceanic whitetip shark (<i>Carcharhinus longimanus</i>)	VU	Silky shark (<i>Carcharhinus falciformis</i>)	NT		
Pelagic thresher (<i>Alopias pelagicus</i>)	VU	Silvertip shark (<i>Carcharhinus albimarginatus</i>)	NT		
Porbeagle (<i>Lamna nasus</i>)	VU	Spinner shark (<i>Carcharhinus brevipinna</i>)	NT		
Sand tiger shark (<i>Carcharias taurus</i>)	VU	Whip stingray (<i>Dasyatis akajei</i>)	NT		
Sandbar shark (<i>Carcharhinus plumbeus</i>)	VU	Whitetip reef shark (<i>Triaenodon obesus</i>)	NT		
Shortfin mako (<i>Isurus oxyrinchus</i>)	VU	Atlantic sharpnose shark (<i>Rhizoprionodon terraenovae</i>)	LC		
Smalltooth sand shark (<i>Odontaspis ferox</i>)	VU	Australian blacktip (<i>Carcharhinus tilstoni</i>)	LC		
Smooth hammerhead (<i>Sphyrna zygaena</i>)	VU	Birdbeak dogfish (<i>Deania calcea</i>)	LC		
Smoothhound (<i>Mustelus mustelus</i>)	VU	Caribbean sharpnose shark (<i>Rhizoprionodon porosus</i>)	LC		
Spurdog fish (<i>Squalus acanthias</i>)	VU	Carpet shark (<i>Cephaloscyllium isabellum</i>)	LC		
Tope shark (<i>Galeorhinus galeus</i>)	VU	Cookie cutter shark (<i>Isistius brasiliensis</i>)	LC		
Whale shark (<i>Rhincodon typus</i>)	VU	Longnose velvet dogfish (<i>Centroscymnus crepidater</i>)	LC		
Zebra shark (<i>Stegostoma fasciatum</i>)	VU	Pelagic stingray (<i>Pteroplatytrygon violacea</i>)	LC		
		Roughtail stingray (<i>Dasyatis centroura</i>)	LC		
		Salmon shark (<i>Lamna ditropis</i>)	LC		
		Spined pygmy shark (<i>Squaliolus laticaudus</i>)	LC		
		Starry smoothhound (<i>Mustelus asterias</i>)	LC		
		Velvet belly (<i>Etmopterus spinax</i>)	LC		
		Bullhead sharks (<i>Heterodontus</i> spp.)	LC/DD		

Ecological risk assessments of various types have been conducted for some of the major tuna fisheries and have provided combined productivity-susceptibility rankings for shark species. One study conducted for pelagic sharks in the Atlantic concluded that silky (*Carcharhinus falciformis*), shortfin mako (*Isurus oxyrinchus*), bigeye thresher (*Alopias superciliosus*), oceanic whitetip and longfin mako (*Isurus paucus*) were the five most vulnerable species (Cortés et al. 2010). Another study for a master list of all species known to interact with ICCAT longline fisheries (i.e. coastal and pelagic sharks as well as other fishes and turtles) ranked two pelagic species (shortfin mako and crocodile (*Pseudocarcharias kamoharai*) sharks), and seven coastal species (sharpnose (*Rhizoprionodon terraenovae*), sharpnose sevengill (*Heptranchias perlo*), bignose (*Carcharhinus altimus*), night (*C. signatus*), sandbar (*C. plumbeus*), spinner (*C. brevipinna*) and dusky (*C. obscurus*) sharks), as most at risk (Arrizabalaga et al. 2011). The most recent Atlantic ecological risk assessments for elasmobranch species were released by ICCAT in 2012 and concluded that bigeye thresher, longfin and shortfin mako, and night sharks were the most vulnerable, and scalloped and smooth hammerheads and pelagic stingray were the least vulnerable species (ICCAT 2012a). The IOTC has identified the shortfin mako, bigeye and pelagic (*A. pelagicus*) threshers, silky, oceanic whitetip, smooth hammerhead, porbeagle, longfin mako, great hammerhead and blue shark as the ten most vulnerable species to longline gear (IOTC 2012a). In the Western and Central Pacific, based on ecological risk assessment findings and other considerations, the WCPFC had, as of 2011, designated thirteen shark species as key species including blue; oceanic whitetip; silky; shortfin and longfin mako; common (*Alopias vulpinus*), pelagic and bigeye threshers; porbeagle; and winghead (*Eusphyra blochii*), scalloped, great and smooth hammerhead sharks (Kirby and Hobday 2007, Clarke and Harley 2010, Rice and Harley 2012b). In 2012, the WCPFC has also designated the whale shark as a key shark species but it is not known to interact with longline fisheries (WCPFC 2013a, Harley et al. 2013).

Although the shark species identified as most vulnerable by the different t-RFMOs vary, particularly in terms of whether coastal as well pelagic species were assessed and ranked, there are a number of at-risk species common to all oceans. These include the makos and porbeagle, the threshers, the hammerheads and some pelagic requiem sharks such as the silky and oceanic whitetip sharks. Other species which have not consistently been included in these ecological risk assessments appear to deserve further consideration. The crocodile shark was not evaluated by Cortés et al. (2010) due to a lack of biological information but was found to have a considerably higher mortality rate at haulback (66%) compared to other pelagic shark species (average of 14%; Musyl et al. 2011) and shows a large degree of sexual segregation and declining catch rates (Walsh et al. 2009). In addition, few skates or rays have been identified as being of concern perhaps due relatively high productivity and relatively low susceptibility (Cortés et al. 2010). Nevertheless, the recent decision by CITES to list manta rays, coupled with conflicting information on whether they form a non-negligible component of the longline catch (Lack and Meere 2009, SPC-OFP 2010) suggest that this species may warrant greater attention. The pelagic stingray (*Pteroplatytrygon violacea*) a wide ranging and common, if not numerically dominant component, of pelagic longline bycatch worldwide (Mollett 2002, Lack and Meere 2009), was assessed as being of low risk by Cortés et al. (2010) due to low selectivity and post-capture mortality scores.

2.2. Elasmobranch Interactions, Mortality Rates and Stock Status by Area

2.2.1. Atlantic Ocean

ICCAT was the first t-RFMO to attempt stock assessments for sharks and as such was the first t-RFMOs to formally catalogue, evaluate and attempt to improve its elasmobranch data holdings. The initial shark stock assessment exercise was limited to blue and shortfin mako sharks and faced considerable uncertainty associated with under-reporting of total shark removals and a lack of size, age and sex composition data. This situation resulted in an inconclusive stock status outcome, and prompted calls for better catch reporting by members, data mining to estimate missing historical data, and broader use of trade statistics (ICCAT 2005). For example, catch estimates prepared by ICCAT which accounted for non-reporting but not under-reporting were approximately double, and catch estimates based on shark fin trade data were at least triple, the reported catches in the ICCAT database (Clarke 2008).

ICCAT elasmobranch data holdings have improved considerably in the past decade such that catch data (i.e. Task I) for all but three of the species assessed in the 2012 ecological risk assessment (i.e. pelagic stingray, crocodile shark and giant manta) are now available for most major fleets for at least the last ten years. However, it is not clear to what extent these catch data include dead discards and/or live releases. Furthermore, the availability and quality of catch and effort, and size, data (Task II) for most elasmobranch species remains poor in all but the most recent years (ICCAT 2012b). Of the elasmobranch catches (in t) reported to ICCAT, almost all is comprised of blue, shortfin mako and porbeagle sharks (>99% in 2010) and blue shark alone comprises the vast majority (>90% in 2010). Using shortfin mako catches to illustrate the most recent data submissions by fleet, only the EU-Spain (3,284 tonnes of shortfin mako) and EU-Portugal (1,315 tonnes of shortfin mako) fleets reported >310 tonnes of shortfin mako catches in 2010 (ICCAT 2012b). The total longline catch of shortfin mako reported to ICCAT for all fleets in 2010 is 6,029 tonnes (ICCAT 2012b) but this is lower than the shortfin mako catches for the Atlantic reported to the FAO (6,440 t)⁷. Questions arising from discrepancies between catch data reported to ICCAT and data compiled in EUROSTAT and FAO catch databases are the subject of ongoing discussions between these organizations (ICCAT 2012a).

It might reasonably be hypothesized based on the locations of known markets for shark meat and fleet sizes, that the Atlantic's areas of highest longline fishery interactions with sharks lie in the areas fished by the Spanish and Portuguese longline fleets. According to Cortés et al. (2010), information on the effort distribution for the Portuguese fleet is unavailable but can be approximated as being the same as the effort distribution for the Spanish fleet but at one-fifth the level. Assuming observed longline effort is representative, the Spanish fleet fishes intensively in fishing grounds around Spain and southward to Morocco, but also in the area of heaviest longline effort for all fleets combined which runs westward toward the central Atlantic from the Gulf of Guinea (Figure 15). These primary fishing grounds are located within the distributional range of many of the most common pelagic shark species, but abundance of these species in these fishing grounds compared to other areas of lower fishing pressure is

⁷ FAO capture production statistics by area and gear type are not available, but it is unlikely that substantial numbers of mako sharks are caught in purse seine fisheries.

unknown. An ecological risk assessment based on these data assumed that the encounterability was 100% because there was always some degree of overlap between the depth distributions of each species and the longline gear (Cortés et al. 2012), regardless of whether the gear was fished shallow for swordfish or deeper for tuna.

As discussed in Section 1.2.1, there is as yet no ICCAT scientific observer programme and only one ICCAT Contracting Party reports data on bycatch interactions to the Secretariat (Cotter 2010). There is thus no comprehensive data source for determining what proportions of elasmobranch catches in the Atlantic are discarded (dead or alive) and retained. However, with two of the world's largest known markets for shark meat in Spain and Brazil (Clarke et al., in press) supplied by domestic, and potentially by foreign, longline fleets working in nearby fishing grounds, it can be assumed that retention rates are high compared to the average for pelagic longline fleets worldwide.

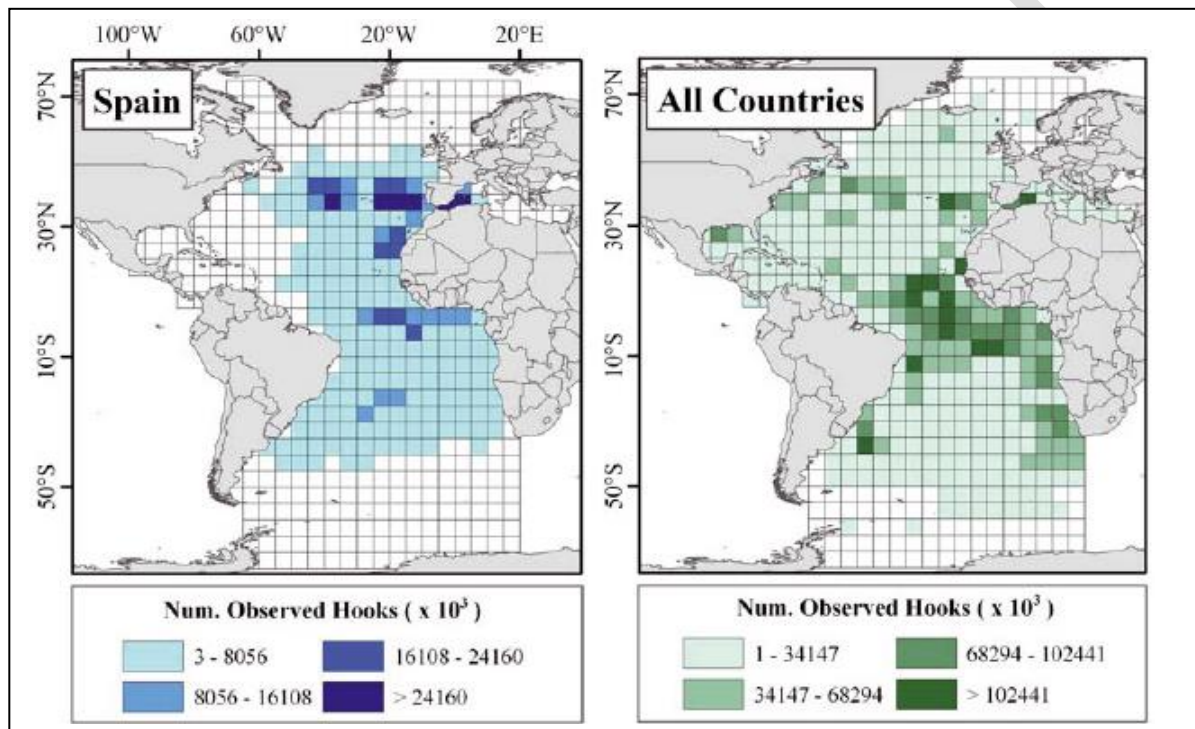

Figure 15. Longline observer effort distribution (in thousand hooks observed 1950-2005) for the Spanish longline fleet (left) and all fleets reporting to ICCAT (right). (Source: Cortés et al. 2010)

As described above, ICCAT has over time improved its shark data holdings and use them to conduct stock assessments for three pelagic shark species that interact with pelagic longline fisheries in the Atlantic. Blue shark were first assessed in 2004 and subsequently in 2008 for the North and South Atlantic and it was concluded that neither biomass nor fishing mortality maximum sustainable yield reference points had been breached (ICCAT 2005, 2008). Shortfin mako assessments conducted by ICCAT at the same workshops failed to draw any conclusion about the North and South Atlantic stocks but considered that biomass and fishing mortality reference points may have been breached (ICCAT 2005, 2008). The shortfin mako stock assessment was re-visited in 2012 using improved data sets and it was concluded that current levels of catches may be considered sustainable. However, caution was expressed concerning inconsistencies between flat or increasing trends in catch rates in both the North and

South Atlantic and estimated biomass trajectories (ICCAT 2012b). Porbeagle sharks were assessed in 2009 but data for the South Atlantic were too limited to provide a robust indication of stock status. For the North Atlantic, biomass was estimated to be below MSY levels, and fishing mortality was estimated to be at or above MSY levels in the northeast Atlantic and below MSY levels in the northwest Atlantic (ICCAT 2012a).

Several other studies have examined catch rates for elasmobranchs interacting with longline fisheries in the Atlantic. Using United States longline fishery observer data and revisiting a previous analysis (Baum et al. 2003), abundance indices showed major (76%) declines for hammerheads and large coastal sharks; moderate declines (53%) for blue and oceanic whitetip sharks; and no or increasing trends for mako, thresher and tiger sharks (Baum and Blanchard, 2010). A comparison of exploratory research survey data from the 1950s and 1990s in the Gulf of Mexico found that oceanic whitetip and silky sharks declined by 99% and 90%, respectively (Baum and Myers 2004). Linking recent longline observer records with historical and recent longline survey data resulted in an estimated 30% decline in catch rates for blue shark for the western North Atlantic (Aires-da-Silva et al. 2008).

2.2.2. Eastern Pacific Ocean

Due to the focus of the fishery in the Eastern Pacific Ocean on purse seine operations, there are relatively few data available on shark interactions with the longline fishery in this area (IATTC 2012a). However, historical data from purse seine fleets, and from longline fleets based on the central Pacific have raised concerns about the status of some shark species. For example, standardized catch rate analyses based on Eastern Pacific purse seine floating object set data for 1994-2004 demonstrated that catch rates of silky sharks had declined by 60-82% over the time series (Minami et al. 2007). For longline fisheries, standardized catch rate analyses for Japanese research and training vessels from the central North Pacific also showed a declining trend for this species since 1992 (Shono 2008). A comparison of Japanese longline research and training vessel data in the central Pacific between the 1960s and the 1990s found no clear differences in abundance for blue, oceanic whitetip, silky and thresher sharks (Matsunaga and Nakano 1999). In contrast, declining trends in biomass/abundance were found for all of these species in a comparison between historical scientific survey data and recent longline observer data for the eastern and central Pacific (Ward and Myers 2005b).

The only longline fleet that reports its total catches of sharks to the IATTC is the United States, however, as part of an ongoing effort to assess the status of silky shark stocks, estimates of catches have been constructed from catch rate and effort data from China, Japan, Korea, Mexico and Taiwan Province of China. For many of the other coastal longline fleets catching sharks, species-specific records are available only for very recent years, if at all (IATTC 2011b). The silky shark stock assessment exercise has also resulted in the compilation of size data for this species from a number of longline fleets including those from Japan, Mexico and Ecuador, but the temporal span of these databases are generally limited to six years or less (Aires-da-Silva et al. 2013). Size data holdings for other species from longline fisheries are likely to be even further constrained.

As a first step toward assessing stock status, a productivity-susceptibility analysis was conducted for the EPO purse seine fishery and of the 26 species considered (i.e. including fishes, turtles and mammals), those with the greatest overall vulnerability to overfishing were shortfin mako, great hammerhead, bigeye thresher, and the giant manta ray (IATTC 2012b). Because prior analysis of purse seine data had identified silky and oceanic whitetip sharks as species of concern (Minami et al. 2007, IATTC 2012a), IATTC began working toward a stock assessment for silky sharks in 2009. Although this assessment is still in progress, preliminary results presented in May 2013 suggest that the stock declined from 1993 to 2005 but has been rebuilding through 2010. It was noted that this rebuilding trend coincides with recent fishery closures associated with IATTC tuna conservation measures, finning restrictions in national waters, and a decline of pelagic longline fishing effort related to increased fuel prices. An additional finding from the preliminary assessment is that high seas purse seine and longline fisheries targeting tunas take a minor component of the total silky shark catch compared to other coastal and non-coastal longline fisheries which are targeting a mix of sharks, billfishes and tunas (Aires-da-Silva et al. 2013). As a caveat to the indications of rebuilding, standardized purse seine CPUE estimates for 2011-2012 suggest that abundance is declining (IATTC 2013a).

The preliminary IATTC assessment was undertaken mainly on the basis of what is believed to be a northern EPO silky shark stock which is primarily distributed north of the equator but extends southward along the coast of South America (IATTC 2013a; Figure 16). A study of spatial distribution and catch rates of silky shark by the purse seine fishery in the EPO indicated considerable spatial aggregation of small-sized silky sharks such that only 6% were found south of the equator, 33% between the equator and 5°N and 57% north of 5°N (Watson et al. 2009). This kind of spatial aggregation pattern was also found in the southeast Pacific in a study of shortfin mako sharks caught by Spanish longliners which showed a distinct division between aggregations of mainly adult males in the west and mainly juvenile females in the east (Mucientes et al. 2009).

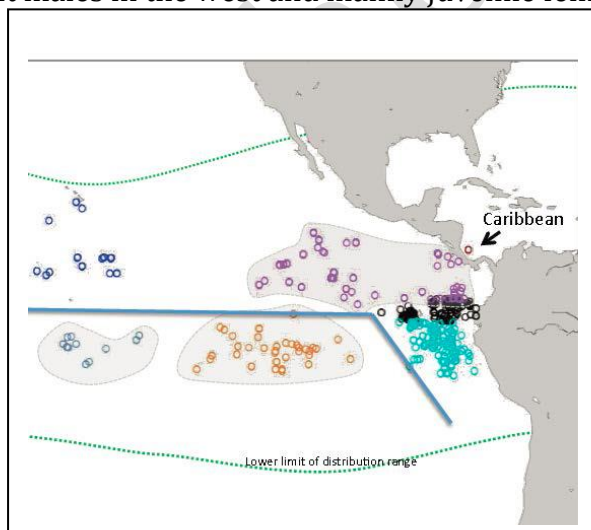

Figure 16. Location of capture of silky shark genetic samples in the Eastern Pacific Ocean and a hypothesized boundary between northern and southern stocks (Source: Aires-da-Silva et al. 2013).

2.2.3. Western and Central Pacific Ocean

The WCPFC was the first t-RFMO to establish a formal shark research plan covering stock assessment, research coordination and fishery statistics improvement (Clarke and Harley 2010). With the implementation of this plan in December 2010, the WCPFC also agreed that annual catch estimates and operational-level catch and effort data for designated key shark species would become part of the scientific data to be provided by members each year to the Commission (WCPFC 2013b)⁸. Data holdings as of April 2013 (WCPFC 2013c) show that of the 33 longline fleets which may interact with the key shark species, the majority are providing some catch and catch/effort data on blue and mako sharks, but fewer are providing data on silky, oceanic whitetip and thresher sharks (Table 5). Data submission for porbeagle sharks is only required for catches south of 20°S and thus, as expected, leads to fewer records. Clearly, it is not possible to assess from the data holdings catalogue the degree to which the data provided are complete (e.g. whether each fleet is actually recording all catches of each species). Also, the tallies in Table 5 represent any reporting by a fleet for a key shark species for any period of time, therefore, some of the fleets shown in the table have reported consistently for many years whereas others have not.

Table 5. Number of longline fleets (of a total of 33) reporting each type of data to the WCPFC for the key shark species shown (“mako” = *Isurus* spp.; “thresher” = *Alopias* spp.). Data holdings for hammerhead and whale sharks have not yet been catalogued (WCPFC 2013c).

	Blue	Mako	Silky	Oceanic whitetip	Thresher	Porbeagle
Catch Estimates	22	20	14	15	13	5
Aggregate Catch and Effort Data	20	22	11	14	11	0
Operational Catch and Effort Data	14	16	9	12	10	4
Length Data	23	22	19	20	17	3

Although catch, effort and size reporting for sharks is improving over time, the best method for estimating total catches of shark species is still to use the WCPFC’s Regional Observer Programme data to statistically extrapolate from observed longline sets to the WCPO longline fishery as a whole. Using this method, catch estimates for the five original key shark species from 1992-2009 indicated that blue shark comprised over 80% of the longline catch, with silky and oceanic whitetip sharks comprising 6% each and mako and thresher sharks comprising 3% each (Table 6). Earlier alternative catch estimates based on shark fin trade data suggested that rather than catches declining since 1998 as shown in the observer data extrapolations, shark catches may have continued to increase for several more years to a level two to three times higher than the highest estimates based on observer data (Clarke 2009). As both observer and shark fin trade estimates may be biased both by the underlying data and by the methodologies applied in the estimates, considerable uncertainty about the true values of WCPO shark catches remain.

⁸ The whale shark was added to the list of key shark species in December 2012 and so data reporting requirements for this species did not begin in 2011 as for the other thirteen species. WCPFC members with domestic legal constraints are allowed to provide aggregated, rather than operational, catch and effort data.

Table 6. Estimates of longline shark catches (thousands of sharks) in the WCPFC Statistical Area east of 130°E (Source: Lawson 2011).

	Blue	Mako	Oceanic Whitetip	Silky	Thresher	Total
1992	1 351	86	39	0	58	1 534
1993	1 333	71	85	0	64	1 553
1994	1 662	75	184	16	70	2 007
1995	2 350	73	236	161	75	2 895
1996	3 050	72	196	140	68	3 526
1997	3 587	76	186	135	57	4 041
1998	4 049	90	249	165	62	4 615
1999	3 683	100	223	167	74	4 247
2000	2 124	91	186	163	70	2 634
2001	1 033	84	122	149	71	1 459
2002	627	79	110	142	80	1 038
2003	574	74	88	97	76	909
2004	639	65	100	103	75	982
2005	671	55	74	114	71	985
2006	642	47	46	133	64	932
2007	672	44	51	167	72	1 006
2008	588	47	55	185	71	946
2009	358	53	53	189	61	714

In addition to providing quantitative estimates of species-specific catches, Lawson (2011) also used the observer dataset to model and predict catch rates for each species across the WCPO (Figure 17). For the tropical sharks, model-predicted catch rates were highest in the central Pacific near the equator, with the centre of the silky shark distribution slightly to the west of the centre of the oceanic whitetip distribution. In sub-tropical and temperate waters, catch rates for blue sharks appear to be high in both northern and southern hemispheres but it should be noted that this result derives from extrapolation of large observed catches during a small number of trips by Hawaii longliners into the otherwise data-poor areas of the northwest Pacific. Catch rates for mako sharks were found to be higher in the southern hemisphere, while catch rates for threshers were higher in the northern hemisphere around 15°N (Lawson 2011).

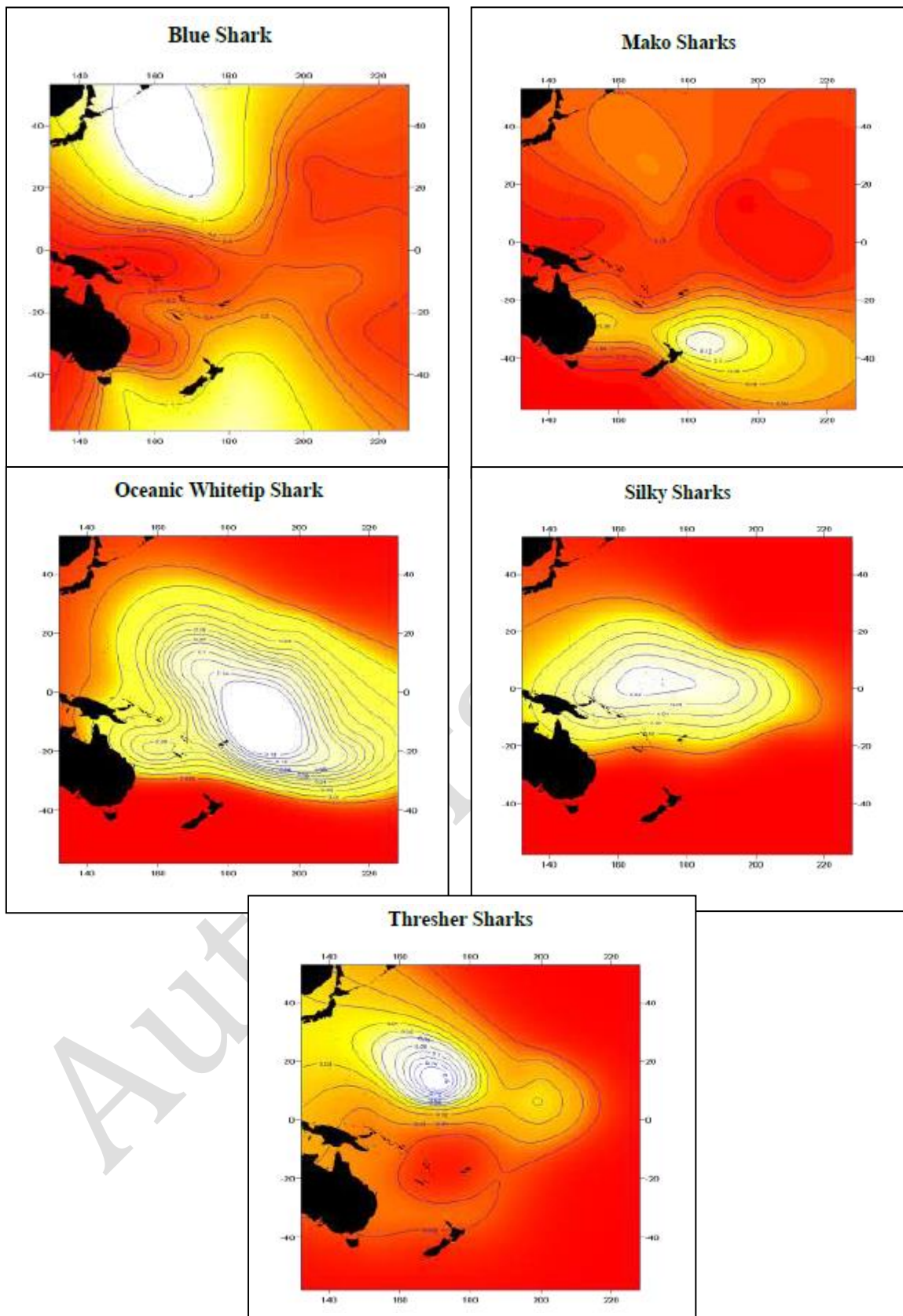

Figure 17. Model-predicted catch rates for key shark species (sharks per hundred hooks) showing the effects of latitude and longitude. Red, yellow and white indicate low, intermediate and high catch rates, respectively. (Source: Lawson 2011)

Using the same WCPO observer data set, an indicator of population status in the form of catch rate, and an indicator of biological response to fishing pressure in the form of median size, were estimated for blue, mako, oceanic whitetip and silky sharks (Clarke et al. 2013). Standardized longline catch rates were found to have declined significantly for blue sharks in the North Pacific (5% per year; confidence interval 2-8%), mako sharks in the North Pacific (7% per year; confidence interval 3-11%), and oceanic whitetip sharks in tropical waters (17% per year, confidence interval 14-20%). Within their core habitat in tropical waters both silky and oceanic whitetip sharks' median lengths declined significantly suggesting that these populations are subject to considerable fishing pressure. Confirmatory evidence for heavy exploitation of North Pacific blue and mako sharks can be found in an analysis of Japanese research and training vessel and commercial longline data for 1992-2008 (Clarke et al. 2011) and, for blue shark only, by an analysis of catch rates from deep-set Hawaii longline fishing for 1996-2006 (Polovina et al. 2009). Similar trends in declining catch rates for oceanic whitetip sharks were found since 1995 in an independent analysis of the Hawaii longline fishery (Walsh and Clarke 2011).

Insights into shark utilization in the WCPO are the best informed of any of the t-RFMOs because the WCPFC has the longest-running and most comprehensive longline fishery observer programme. An analysis of these data indicated that despite the adoption of finning regulations by the WCPFC in 2007, there is little evidence of a reduction of finning rate (Figure 18). Furthermore, species-specific patterns in utilization showed that silky and oceanic whitetip sharks are more likely to be retained than finned and thus that mortality to these species is not reduced by the presence of a finning ban (Clarke et al. 2013).

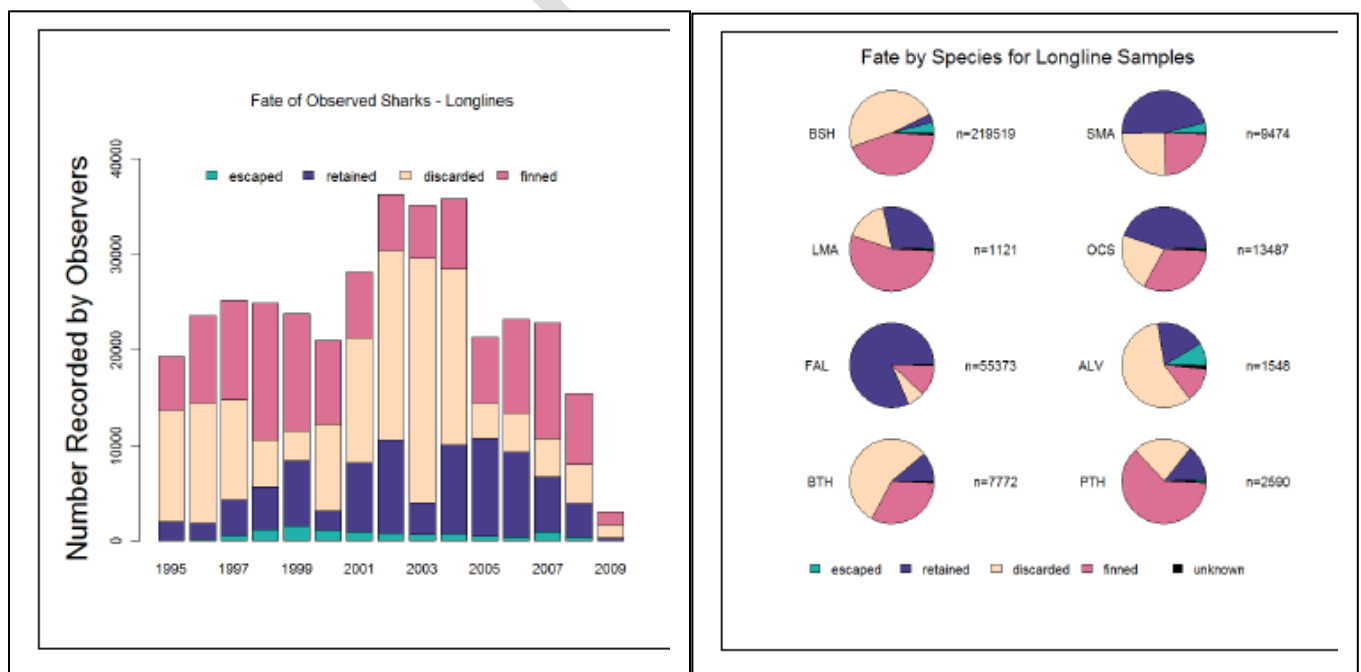

Figure 18. Fate of sharks by species as recorded by observers on longline vessels reporting to the WCPFC, 1995-2009. BSH=blue shark, SMA=shortfin mako shark, LMA=longfin mako shark, OCS=oceanic whitetip shark, FAL=silky shark, ALV=common thresher shark, BTH=bigeye thresher shark and PTH=pelagic thresher shark (Source: Clarke 2011).

WCPFC observer data also allow for an analysis of the proportion of sharks suffering mortality due to either haulback or handling (i.e. either rough handling before discarding, or being finned or retained). Calculation of the proportion of sharks of each species which were i) initially recorded by observers as alive or alive but injured; and ii) cut free, escaped or discarded; and iii) not recorded at the last sighting as dead or dying showed that survival ranged as high as 36-56% for common thresher, blue shark and bigeye thresher, but as low as 4-10% for silky, pelagic thresher and longfin mako sharks (Clarke 2011). This analysis was based on the entire timeframe of the dataset and thus was not designed to reflect changes in national regulations regarding finning or retention of particular species.

Several stock assessments have been conducted for pelagic shark species in the WCPO which interact with pelagic longline fisheries. The first of these focused on blue shark and used commercial logbook data from Japan and Hawaii through 2002 (Kleiber et al. 2009). It concluded that the population biomass appeared close to its maximum sustainable yield (MSY) reference point but that fishing mortality may be approaching the MSY reference point. Using the biomass MSY reference point from a previous version of this stock assessment and an estimate of the North Pacific catch of blue shark based on shark fin trade data, it was estimated that harvest levels were close to or possibly exceeding MSY levels (Clarke et al. 2006). Recent North Pacific blue shark stock assessments have shown mixed results based on which stock abundance index was applied. Using an index based on longline fishing in the western North Pacific by a fleet based in northeastern Japan catch rate trends increase in recent years and suggest that stock size is increasing (ISC 2013, Rice et al. 2013). It should be noted, however, that this fleet is known to be targeting blue sharks (Clarke et al. 2011) and proper account must be taken of this factor when standardizing catch rates. In contrast, when an abundance index based on the Hawaii-based longline fishery was applied, the stock was found to be overfished and overfishing was occurring (ISC 2013, Rice et al. 2013). As a result of this situation, the WCPFC Scientific Committee has called for both North Pacific blue shark assessments to be revisited in 2014.

While the majority of stock assessment work in the North Pacific has focused on the blue shark, three population studies of shortfin mako and thresher sharks have been completed using data from Taiwan Province of China-based longline fisheries. For the shortfin mako, a Northwest Pacific stock assessment based on virtual population analysis found a downward trend in spawning potential ratio and concluded that the stock “might have been overexploited”, recommending a reduction in current fishing effort of 32% (Chang and Liu 2009). Using a spawning per recruit analysis, pelagic thresher sharks were found to be slightly over-exploited and a reduction in fishing effort was recommended (Liu et al. 2006). An update to this study concluded that the stock is over-exploited and recommended nursery closures and/or size limit management (Tsai et al. 2010).

Most recently, shark stock assessments in the tropical WCPO conducted under the WCPFC’s Shark Research Plan have focused on oceanic whitetip and silky sharks. Both species have been assessed primarily on the basis of WCPFC regional observer programme data. For oceanic whitetip sharks, the assessment noted that the species has very low fecundity and that estimated spawning biomass, total biomass and

recruitment all decline consistently throughout the period of the model. All plausible model runs indicated that overfishing is occurring: estimated current fishing mortality was over six times the MSY fishing mortality. The stock was also found to be in an overfished state relative to MSY-based (currently only 15% of MSY spawning stock biomass) and depletion based reference points (currently only 6% of pre-fishing spawning stock biomass) (Rice and Harley 2012a, WCPFC 2012d). The initial assessment of silky sharks revealed conflicting catch rate trends for longline fleets, which indicated overfishing is occurring, and for purse seine fleets, which indicated no sustainability concerns (WCPFC 2012d). Revisiting this assessment in 2013, it was concluded that the current rate of fishing mortality is 4.5 times higher than the MSY fishing mortality, i.e. overfishing is occurring, and that spawning biomass has declined to 70% of MSY spawning biomass, i.e. the stock is overfished (Rice and Harley 2013).

2.2.4. Indian Ocean

Data submission requirements for parties to the IOTC have included catch reporting for blue, shortfin mako, porbeagle and “other” sharks (i.e. not identified to species) since 2008. In addition, since 2013 catch reporting is required for hammerhead sharks, and encouraged for thresher, crocodile, oceanic whitetip, tiger, great white, pelagic stingray, mantas and other rays (IOTC 2012a). Under Resolution 10/02 IOTC members are also required to report size data for at least one fish per ton caught by species and fishery, or for longline fleets to provide size data through an observer programme which has at least 5% coverage of all fishing operations.

Current data holdings for sharks have been evaluated in terms of what percentage of the fleets which now report nominal catches of IOTC species also report the required shark data (i.e. percentages are not based on all fleets which should report, only on those which do report their catches of other species). Over 75% of the fleets report blue, mako and “other” shark catches; 30-75% of the fleets report porbeagle, hammerhead, thresher, oceanic whitetip and silky shark catches; and <30% of the fleets report any catches of the other species. In most cases, these reporting rates have only been achieved from the early 2000s onward (IOTC 2012b).

As the shark data reporting requirements have been in place only since 2008, IOTC has not yet undertaken extensive evaluation of the extent to which submitted data is likely to under-represent actual catches. However, for most species IOTC has noted that it appears that substantial catch quantities have gone unrecorded in some countries, and that available data often do not account for discards, and reflect dressed weights rather than live weights. Similarly, for most species finning is believed to be regularly occurring. Post-release mortality rates for shark discarded without being finned are unknown but probably high (IOTC 2012b). Despite these uncertainties, catch estimates for the most recent years for seven species of sharks, as well as an aggregated catch estimate for all sharks not reported to species, were produced (Table 7). These estimates indicate that 74% of the longline shark catch is comprised of blue shark.

Table 7. Longline catch estimates (in t) for sharks reported to the IOTC, 2009-2011 (IOTC 2012b).

	2009	2010	2011	Number of countries reporting catches in 2011	Percent of reported longline shark catch	Standardized catch rate trend available?
Blue shark	9 687	9 829	9 540	12	74%	Yes (n=2)
Oceanic whitetip	245	761	388	4	0.6%	Yes (n=2)
Scalloped hammerhead	21	15	120	1	-	No
Shortfin mako	896	1 246	1 361	9	12%	Yes (n=1)
Silky	655	1 836	3 353	5	1.5%	No
Bigeye thresher	5	2	330	2	-	No
Pelagic thresher	1	1	10	2	-	No
Sharks not reported to species	65 380	64 387	55 135	-	-	No
TOTAL	76 890	78 077	70 237			

No catch rate data are held by the Secretariat, therefore to date the only available abundance indices have been produced by national scientists from Japan, EU-Portugal and EU-Spain. In general these indices are associated with considerable uncertainty and/or show variable or no trends (IOTC 2012b). Due to the lack of data, broadscale spatial or temporal patterns of interactions between shark species and the longline fishery in the Indian Ocean are unknown.

The IOTC's Working Party on Ecosystems and Bycatch has noted that as data accumulates over time the potential for conducting simple stock assessments will increase. For the time being, however, assessments have been limited to productivity-susceptibility analyses (PSA). The 2012 PSA identified the ten most vulnerable shark species to longline gear as shortfin mako, bigeye thresher, pelagic thresher, silky shark, oceanic whitetip, smooth hammerhead, porbeagle, longfin mako, great hammerhead, and blue shark (IOTC 2012b).

2.2.5. Summary of Shark Stock Status

A summary of the latest stock status of shark species as assessed by the t-RFMOs is provided in Table 8.

Table 8. Shark stock status based on assessments conducted by t-RFMOs.

t-RFMO	Species	Assessment Released	Overfished?	Overfishing?	Reference
ICCAT	Blue (North Atlantic)	2008	No	No	ICCAT 2008a
ICCAT	Blue (South Atlantic)	2008	No	No	ICCAT 2008a
ICCAT	Shortfin Mako (North Atlantic)	2012	No, but uncertainty noted	No, but uncertainty noted	ICCAT 2012b
ICCAT	Shortfin Mako (South Atlantic)	2012	No, but uncertainty noted	No, but uncertainty noted	ICCAT 2012b
ICCAT	Porbeagle (North Atlantic)	2009	Yes	Yes (Northeast Atlantic); No (Northwest Atlantic)	ICCAT 2012a
ICCAT	Porbeagle (South Atlantic)	2009	Inconclusive	Inconclusive	ICCAT 2012a
IATTC	Silky	2013	Yes ("rebuilding")	No ("rebuilding")	Aires-da-Silva et al. 2013
WCPFC	Oceanic whitetip	2012	Yes	Yes	Rice and Harley 2012a, WCPFC 2012d
WCPFC	Silky	2013	Yes	Yes	Rice and Harley 2013
WCPFC	Blue (North Pacific)	2013	Inconclusive	Inconclusive	Rice et al. 2013, WCPFC 2013d
ISC	Blue (North Pacific)	2013	Inconclusive	Inconclusive	ISC 2013, WCPFC 2013d

2.3. Management Measures and their Effectiveness

Management measures for sharks in pelagic longline fisheries are either national regulations applied to certain fleets or certain areas (e.g. national waters), or are international measures adopted by the t-RFMOs and implemented by their members for vessels they flag. This section describes existing shark management measures in the form of finning controls, catch controls, operational and gear controls, closures, trade controls and shark-specific management plans.

2.3.1. Finning Controls

Starting with ICCAT in 2004, and followed by IATTC and IOTC in 2005, WCPFC in 2006 and CCSBT in 2008⁹, all of the t-RFMOs have adopted controls on shark finning (Clarke 2013). Most of these measures have similar provisions relating to the mitigation of fishing impacts on sharks including:

- An intent to minimise waste and discards through full utilization;
- Encouragement of live release in fisheries which are not directed at sharks and in which sharks are not used for food or subsistence; and

⁹ The CCSBT measure is a non-binding call for members to comply with all current binding and recommendatory measures aimed at the protection of ecologically related species, including seabirds, sea turtles and sharks when fishing in the ICCAT, IOTC and WCPFC Convention Areas (CCSBT 2008).

- Prohibition of retention on board, transshipment, landing or trading shark fins which total more than 5% of retained shark carcasses.

Several problems have arisen with regard to interpretation of the 5% fin to carcass ratio (Fowler and Séret 2010, Biery and Pauly 2012, Santana-Garcon et al. 2012). First, while provision is made in the measures for the ratio to be reviewed and modified, it is now well-understood that the actual ratio of fin to body weight will vary by species, the number of fins utilized from each shark, the type of cut used to remove the fins from the carcass, and even the size class of sharks of the same species. Nevertheless, none of the ratios have been amended since the measures were adopted. Second, the measures do not make clear whether the ratio applies to fresh or dried fins, and to what form of the carcass (i.e. whole weight, dressed or partially dressed carcass) the fins are to be compared. These interpretation issues, along with the difficulties of weighing fins and carcasses in an enforcement setting, have led some countries to replace fin-to-carcass ratios with national requirements for fins to remain attached to the carcasses until landing (IUCN 2013b). While similar measures have been discussed within t-RFMO forums, to date no t-RFMO has adopted a fins-attached policy. Summaries of national shark finning regulations that may apply to pelagic longline fisheries can be found in Camhi et al. (2009) and Fischer et al. (2012).

As discussed in Section 2.2.3, the WCPFC is the only t-RFMO to have formally evaluated compliance with its finning controls in longline fisheries, in part because it is the only t-RFMO to have a comprehensive regional longline observer programme. As of 2010, there was little evidence from the longline fishery that finning rates had decreased (Clarke et al. 2013). In that year only 11 of the 32 WCPFC members required to report to the Commission on their implementation of the shark measure (CMM 2010-07) provided specific confirmation of either implementation of the 5% rule or an alternative measure in national waters (e.g. requiring fins to be attached, banning shark fishing or fin trade, or controlling shark mortality under a quota management system). Beyond this lack of confirmation of implementation, the degree of compliance is also often not reported. Therefore, for the WCPFC, as well as for the other t-RFMOs, the extent of shark finning which continues in their longline fisheries is difficult to quantify (Clarke 2013). There is also very little information on the levels of monitoring and enforcement, and the compliance rates, with national shark finning regulations beyond anecdotal accounts in the media. Compounding these issues, even full compliance with the t-RFMO finning regulations will not necessarily reduce shark mortality as these regulations allow whole sharks to be retained. In fact, evaluation of the WCPFC finning controls implemented since 2008 appears to show only a negligible decrease in shark mortality (Clarke 2013).

2.3.2. Catch Controls

Although global shark catches remain for the most part unmanaged, several countries have set catch limits or quotas for some species. In addition, in some fisheries retention of certain species has been banned such that any inadvertently caught sharks of those species must be released promptly and without further harm (i.e. even if already dead).

In the WCPO, trip limits for retained sharks have been implemented by Australia for the Eastern Tuna and Billfish Fishery; a quota management system for eleven species

comprising 85% of all shark catches and including the common longline-caught species blue, shortfin mako and porbeagle sharks, has been implemented by New Zealand; and Papua New Guinea, Samoa and Tonga have set shark catch limits¹⁰ (Clarke 2011, Fischer et al. 2012, Clarke 2013). The United States also applies quotas in its Atlantic shark fishery for sandbar sharks, non-sandbar large coastal sharks, small coastal sharks, and pelagic sharks (Fischer et al. 2012). Other national catch prohibitions or limits for elasmobranchs imposed by countries ranked in the top 26 for elasmobranch capture production include *inter alia* (Fischer et al. 2012):

- Argentina (for rays and narrownose smooth-hound (*Mustelus schmitti*));
- Australia (for a number of shark and ray species which varies by State);
- Canada (prohibition on catching white, basking and bluntnose six-gill sharks (*Hexanchus griseus*));
- European Union (a quota system exists and recent quotas of zero have been set for dogfish (spurdog, *Squalus acanthias*), porbeagle and all deep sea sharks).
- Republic of Korea (prohibition on catching CITES-listed species);
- Malaysia (prohibition on catching species listed on CITES);
- Mexico (no retention of twelve species including great white, basking and whale sharks as well as sawfishes and rays);
- New Zealand (prohibition on catching basking shark, great white shark, whale shark, deepwater nurse shark (*Odontaspis ferox*), manta ray, spinetail devil ray (*Mobula japonica*), and oceanic whitetip shark;
- Thailand (prohibition on catching whale sharks); and
- United Kingdom (prohibition on catching basking, white, angel and school (tope) sharks).

While this list illustrates a range of catch limits (including zero catch) for the major elasmobranch capture production countries, it should be noted that not all of these species would be expected to interact frequently with pelagic longline fisheries.

In addition to national catch limit and catch prohibition regulations, the t-RFMOs also have “no-retention” measures for particular species considered to be threatened by the fisheries they manage. These measures prohibit retaining any part or whole carcass of the designated species and have been adopted by IATTC for the oceanic whitetip shark; by ICCAT for bigeye thresher, oceanic whitetip, hammerhead (except *S. tiburo*), and silky sharks; by IOTC for all thresher sharks and the oceanic whitetip shark; and by WCPFC for the oceanic whitetip shark¹¹. Most of the measures also have language calling for the sharks to be released promptly and unharmed. It is not possible given existing information to evaluate the effectiveness of these no-retention measures. This is in large part because t-RFMO members are not consistent in their reporting of discarded sharks and thus in cases of zero reported catches it is not possible to determine whether these species are now being discarded or are no longer being caught at all. For example, China reported to the WCPFC that in response to the no-retention measure for oceanic whitetip it notified fishers of the prohibition on landing, and catches of oceanic whitetip of 532 tonnes in 2010 dropped to zero for 2011 (WCPFC

¹⁰ Fiji may soon set such shark catch limits (Clarke 2013).

¹¹ The specific measures are IATTC Resolution C-11-10; ICCAT Recommendations 09-07, 10-07, 10-8 and 11-08; IOTC Resolutions 12/09 and 13/06; and WCPFC CMM 2011-04.

2012d). ICCAT has recently implemented two measures which require improvements in shark data submissions and are designed to support compliance reviews beginning later in 2013 (Recommendations 11-15 and 12-05).

2.3.3. Operational and Gear Controls

Several types of longline gear configurations are likely to result in higher catches of elasmobranchs, and are used either to intentionally target sharks or for other, unrelated reasons. In contrast, other gear configurations may serve to reduce shark interactions without sacrificing target catch. Fisheries which wish to reduce elasmobranch catches have in some cases implemented regulations which either ban or require particular gear components or fishing practices.

The most common gear control to reduce shark catches is a ban on wire (or steel) leaders. This measure is reported to be implemented by Australia (for its Eastern Tuna and Billfish Fishery), the Cook Islands, Fiji (domestic longline fishery), the Republic of the Marshall Islands, Palau, Samoa and South Africa (Clarke 2011, Fiji Fisheries Department and Forum Fisheries Agency 2013, Gilman et al. 2007a, RMI 2011, Clarke 2013). It should be noted, however, that the presence of wire leaders may not necessarily indicate shark targeting. Some fisheries, such as the deep set Hawaii longline fishery targeting bigeye tuna, prefer to use wire leaders in 90% of the sets. Almost all of the sharks caught on this gear (92%) are released alive (WCPFC 2013a). Part of the reason wire leaders are used in this fishery is to facilitate branch line weighting to avoid seabird interactions. There are concerns that banning wire leaders might contribute to less use of line weighting since attaching weights close to hooks on nylon leaders may result in the weight snapping back toward the crew if the branch line breaks, causing serious injury or death (Gilman 2011). While bans on wire leaders have been discussed in some t-RFMO forums, no t-RFMO has yet adopted this form of gear control for shark management purposes.

Other forms of gear modification which are expected to result in increased shark catches include shark lines and shark baits as described in Section 2.1.2 (see Bromhead et al. 2012). There are no known national or regional bans on this type of gear, however, the presence of such gear (and perhaps also the presence of wire leaders) may be considered evidence of shark targeting which is not allowed under certain national regulations and/or license conditions (e.g. in the Federated States of Micronesia (McCoy 2006)). Although the use of circle hooks may mitigate interactions between sharks and longline fisheries and/or reduce mortality¹², circle hooks are not known to be required as a shark mitigation measure per se in any pelagic longline fishery. Some research has explored whether limiting the length of time longline gear remains in the water between the end of setting and the beginning of hauling can reduce shark catches (Carruthers et al. 2011), but to date there are no known examples of shark management using soak time rules.

¹² Please see Section 2.4.2 for further discussion of which types of circle hooks (e.g. hook shape and width parameters) and which combinations of circumstances (e.g. other mitigation measures, operational characteristics, species/sex/size of sharks) would be most likely to achieve lower interaction or mortality rates.

2.3.4. Closures

As applied in this section, the term closures refers to management measures which prohibit fishing for or catching any species of shark, either permanently or for a fixed period of time (e.g. seasonal closures on a recurring annual basis). It should be noted that this definition differs from the standard usage of the term closure to indicate that the area as a whole is closed to fishing. Species-specific management measures such as no-retention and setting of catch limits, including zero catch, are discussed in Section 2.3.2.

Permanent shark closures are often referred to as “shark sanctuaries” although it should be noted that many such designations do not offer full protection for sharks, e.g. subsistence catches are not controlled. In 2005, Palau was the first country to designate the whole of its national waters as closed to commercial shark fishing (Clarke 2013). More recently, shark sanctuary designations have been reported for the Republic of the Marshall Islands, Tokelau, the Maldives, Honduras, the Bahamas, French Polynesia, the Cook Islands and New Caledonia (RMI 2011, Eilperin 2012, Agence France-Press 2013). A number of other countries, states and territories can be found in various media and non-governmental organization (NGO) reports of shark “sanctuaries”, fishing moratoria, or other forms of marine protected areas, but it is not possible to verify what degree of management is being achieved in these zones.

Pelagic longline fisheries operate within some of the designated shark “sanctuaries” and the specific provisions of each designation are presumably enforced through licensing conditions. To date none of the t-RFMOs use closures as shark management measures for longline fisheries.

2.3.5. Trade Controls

The primary instruments for controlling trade in sharks as a means of conserving and managing populations is the Convention on Trade in Endangered Species (CITES) discussed in Section 2.1.3. All CITES-listed species which frequently interact with longline fisheries (i.e. oceanic whitetip, hammerhead and porbeagle sharks and manta rays) are listed on Appendix II of the Convention which requires that export permits only be issued if the specimen was legally obtained and if the export will not be detrimental to the survival of the species (i.e. non-detriment finding). All countries which are parties to the Convention, and have pelagic longline fisheries catching these species, are expected to comply with these requirements unless they take a reservation to the CITES listing.

In addition to the restrictions on trade for CITES-listed species, some countries, states or territories have banned the trade or possession of shark fins regardless of their origin (Clarke 2011). Unlike the CITES trade controls, which presumably will reference existing fisheries management systems as a basis for non-detriment findings, these shark fin possession bans appear to prohibit any trade or consumption of shark fins even if the fins were obtained in compliance with all applicable fishery regulations.

2.3.6. National Plans of Action

The birth of international shark conservation arguably occurred with the adoption in 1999 of the International Plan of Action (IPOA) – Sharks under the FAO Code of Conduct for Responsible Fisheries (FAO 1999a). The IPOA-Sharks was designed to encourage States to develop national plans of action (NPOAs) for sharks (including skates, rays and chimaeras) caught by all types of fishing gear and to manage and conserve these species. A recent review of the status of NPOA development and implementation surveyed 143 countries/entities which report shark catches to FAO and found that one-third had adopted their own NPOA-Sharks. However, if only the top 26 shark-fishing nations are considered, two-thirds have NPOAs (Fischer et al. 2012). Implementation of adopted NPOA - Sharks was noted as a further challenge. The most pressing issues limiting implementation were cited as institutional weaknesses, lack of trained personnel and budget shortfalls for research and monitoring (Fischer et al. 2012).

With regard to the role of NPOAs-Sharks in managing pelagic longline fishery shark catches, individual NPOAs would presumably package and provide national context for specific management measures such as finning controls which have been adopted by the t-RFMOs of which each country is a member, as well as supplement these with any country-specific controls. Fischer et al. (2012) states that three of the t-RFMOs require that their members adopt NPOA-Sharks. In fact, while the actual requirements placed on members may differ based on the legal framework of each Convention, it is unlikely that any t-RFMO can require NPOAs, and none of them formally evaluate a member's compliance based on whether an NPOA has been implemented. In the case of the WCPFC, the shark measure (CMM 2010-07) refers to NPOAs in a non-binding, pre-ambulatory section of the measure. In addition, all of the binding elements of the measure are subject to a clause which allows coastal States to apply alternative measures for “exploring, exploiting, conserving and managing” sharks in national waters.

2.4. Review of Mitigation Methods

This section describes mitigation methods which have been proposed, and to some extent tested, to reduce interactions between pelagic longline gear and elasmobranchs, but have not been incorporated into formal management measures. These mitigation methods are discussed in categories relating to modification of fishing behaviour, modification of fishing gear, repellents/deterrents and handling practices.

An inherent difficulty with literature reviews of this type is that they require comparisons across studies for which not all experimental factors were held constant. For example, even trials of the same mitigation measure in the same area by the same vessel may be affected by differences in environmental conditions such as temperature and wind speed. Contrasts across studies multiply the opportunities for extraneous factors to vary and create inconsistent results. Therefore, in the following sections potential reasons for differences between study results are presented where possible, but the absence of such discussion should not be taken to mean that the studies are otherwise directly comparable. Even with perfect information, optimal mitigation strategies will vary by fishery, thus the studies reviewed below will at best serve as a starting point for further fishery-specific research.

2.4.1. Modifying Fishing Behaviour

Fishers earn their living by understanding where, when and how to catch target species and avoid wasting time and gear catching unwanted species. As this behaviour is part of normal fishing operations, it can be difficult to identify specific practices as mitigation measures. Nevertheless, a comprehensive set of interviews with longline fishers from 12 fleets around the world revealed that several fleets will either shift fishing grounds if shark interactions are high ($n=7$) or avoid areas of high shark interactions based on past experience or communication with other vessels ($n=5$). Only one fleet, the Eastern Australian Tuna and Billfish Fishery, reported using other fishing behaviour modifications such as setting deeper, avoiding specific areas of sea surface temperature, setting during daytime, or minimizing soak time, to reduce shark interactions (Gilman et al. 2007a). In some of these fleets it is likely that shark interactions are not sufficient disincentive to continuing normal fishing operations either because sharks are desirable catch or because interactions are rare.

In addition to being difficult to identify as mitigation measures per se, particular changes in fishing behaviour may be more or less effective in different fisheries. For example, although it is well known that higher shark catch rates for some species occur on the shallower hooks located along the catenary curve formed by the main line between floats (Rey and Muñoz-Chapuli 1991), and the shallow set sector of the Hawaii longline fishery is known to have high shark catch rates (Walsh et al. 2009), an experiment in Hawaii to remove branch lines fishing shallower than 100 m did not demonstrate any significant reduction in shark catch rates (Beverly et al. 2009; Figure 19). In contrast, a study of the Spanish swordfish fleet in the South Pacific found that increasing wind velocity up to a speed of 12 knots led to higher shark catch rates probably because it caused the gear to fish at shallower depths (Vega and Licandeo 2009). Variation in the effectiveness of deep setting as a mitigation measure may also be attributed to the mix of shark species in the fishing grounds. For example, shark catch rates in the central Pacific were found to be determined by a number of factors including sea surface temperature, set time, moon phase and hook depth, and most species (i.e. blue, silky, oceanic whitetip and pelagic and bigeye threshers) were found to have at least one catch rate factor or relationship apparently unique to that species (Bromhead et al. 2012). Similarly, species-specific depth and temperature ranges for pelagic sharks have recently been elucidated by Musyl et al. (2011) further suggesting that a shallow-deep approach to mitigating shark catches is overly simplistic.

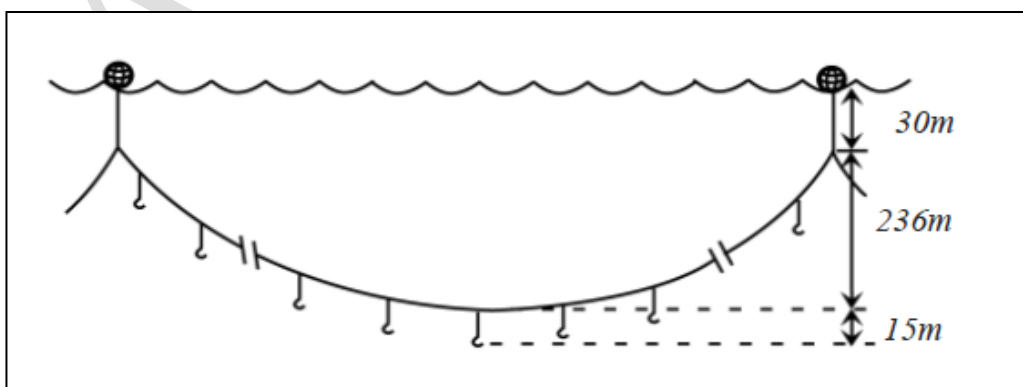

Figure 19. Diagram showing how the length of float lines can be adjusted to maintain hooks below a certain depth (Source: Beverly et al. 2003).

Compared to the complexities of understanding pelagic shark habitats and the variations in performance of fishing gear, soak time is one element of fishing behaviour which can be straightforward to control¹³. However, its effects on shark catches are complicated by issues related to whether the shark remains on the hook and, if so, the survival rate for hooked sharks. In particular, sharks which do not survive on the hook are more likely to be depredated or removed by scavengers and never recorded as catch, thus low survivorship may negatively bias catch rates. Survival rates vary by species and catch rates have been shown to increase with soak time for those species, such as blue shark, which have high on-hook survival (Ward et al. 2004, Campana et al. 2009a, Campana et al. 2009b¹⁴). Other factors believed to influence on-hook survival are shark size, with many studies finding that larger sharks are more resilient (Diaz and Serafy 2005), and the ability to swim forward once hooked, likely to be a function of branch line length, to ensure adequate ram-ventilation over the gills (Heberer et al. 2010). In contrast to higher survival leading to higher catch rates, it is also possible that higher survival could lead to a greater probability of severing the branch line and escaping (particularly in the case of nylon branch lines), thus leading to lower catch rates. In fisheries where depredation of target species is an issue (Gilman et al. 2007a), it is likely that fishers have already selected soak times to maximize the catch of target species and minimize opportunities for depredation. Therefore, opportunities to reduce soak times in these fisheries may be more limited.

2.4.2. Modification of Fishing Gear

Other than changing fishing behaviour through shifting fishing grounds, setting deeper, or soaking gear for a different duration, fishers can also influence shark interaction rates through modifying their hooks, branch line materials or bait types. Studies examining the effects of these gear modifications are often complicated, either internally or across studies, by synergies between materials making it difficult to isolate the effects of any one material change.

As there is a voluminous body of literature on the subject of circle hooks¹⁵, and their testing with various leader and bait types, it is fortunate that a recent symposium on this subject compiled and synthesized recent studies (Serafy et al. 2012). One of the most important results of the symposium was a proposed definition of a circle hook as a hook with (Figure 20):

- a point angle (Figure 20, W) of at least 90 degrees; and
- a front angle (Figure 20, G) of at least 20 degrees; and
- a front length (Figure 20, F) of 70-80% of the total length of the hook.

A defining distinction between a circle hook and the traditional J hook is thus that for the J hook the point is parallel to the hook shaft (i.e. the point angle is 0 degrees).

¹³ As noted by Carruthers et al. (2011) it is important to carefully calculate actual (effective) soak time particularly since haulback time (and thus effective soak time) will increase as a function of catch.

¹⁴ But see Carruthers et al. (2011) which found no increase in blue shark catch rates with increasing soak time.

¹⁵ A comprehensive catalogue of hook types is available at <http://www.iattc.org/downloads/hooks-anzuelos-catalogue.pdf>

“Japanese tuna hooks” are intermediary to the circle and J hooks with the point angle somewhere between 0 and 90 degrees (FAO 2010).

Use of this standardized definition by researchers is expected to facilitate future interpretation of study findings, although it was acknowledged that continuing differences in hook sizing methodologies, as well as other differences among hooks meeting this definition, may still lead to variable results (Serafy et al. 2012).

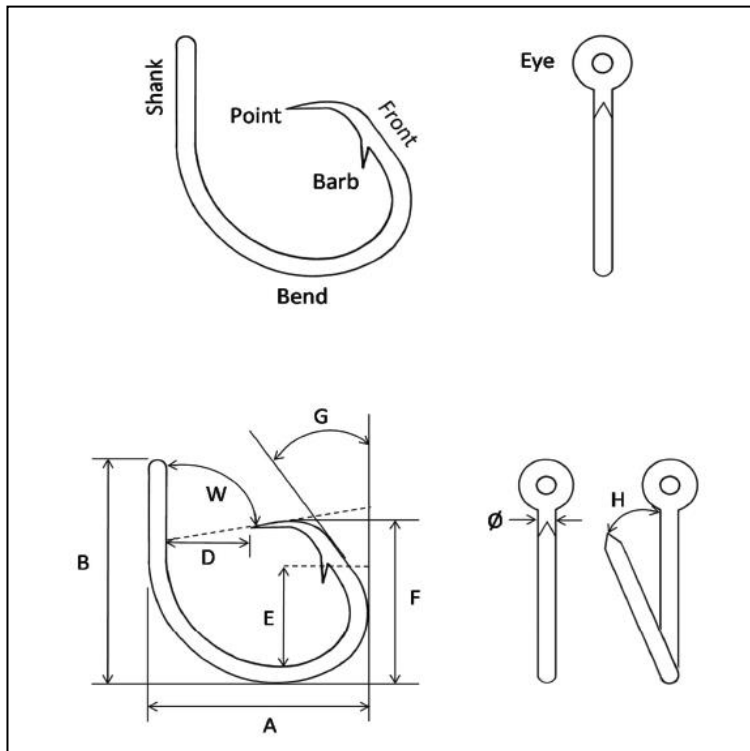

Figure 20. Basic components (upper panel) and measurements (lower panel) a circle hook: (A) width; (B) length; (D) gape; (E) throat; (F) front length; (W) point angle; (G) front angle; (H) offset angle; (Ø) wire diameter (Source: Serafy et al. 2012)

The symposium also identified that it is critical to distinguish whether circle hooks result in lower hooking rates for sharks (i.e. sharks are less frequently engaged by circle hooks), lower hooking mortality for sharks (i.e. those sharks which are engaged by circle hooks are less likely to suffer mortality on the hook or during haulback), or both. In examining shark hooking rates per se, a meta-analysis of 18 studies showed no significant differences between circle hooks and standard/traditional J-shaped hooks (Godin et al. 2012). Recent studies not included in the meta-analysis both confirm and refute these findings. One study conducted in the Brazilian longline fishery found no difference in shark catch rates between circle and J-hooks (Afonso et al. 2012), whereas another study of the Hawaii longline fishery found that wider circle hooks had higher catch rates of blue and oceanic whitetip sharks, and lower catch rates of target species, than did J-hooks (Gilman et al. 2012). The latter study cites two other studies from the Azores with similar findings of higher shark catch rates on circle hooks (Gilman et al. 2012). A further study in Uruguayan longline fisheries also found higher catch rates for shortfin makos on circle hooks but only on one of the two types of longline gear used in the study (Domingo et al. 2012). Interestingly, it appears from the meta-analysis that which hook type has higher catch rates may vary by species (e.g. catches of pelagic

stingray in particular are higher on J hooks) although the results were not statistically significant (Godin et al. 2012).

Turning from the issue of hooking rates to hooking mortality adds another layer of complexity to the discussion. This is because hooking mortality is clearly related, *inter alia* (e.g. see soak time discussion above) to trauma suffered during haulback, which is in turn probably related to where in the shark the hook engages. In the meta-analysis, of eight studies which addressed this issue, six of them found that sharks captured on circle hooks were more frequently hooked in the mouth or jaw rather than internally in the oesophagus or gut (Godin et al. 2012, Serafy et al. 2012). This effect, which is known from experiments with other species as well, is believed to be due to the fact that a circle hook with little or no offset does not engage, even if swallowed, and as the animal pulls away from the leader and turns, the hook is pulled outward and rotates, catching in the corner of the jaw (Epperly et al. 2012, Afonso et al. 2011). While it can thus be assumed that circle hooks have a higher probability of jaw hooking, this may be either beneficial or detrimental to survivorship. Jaw hooking is likely to cause less trauma to the shark during haulback than would gut hooking which frequently results in evisceration. However, jaw hooking may lower the probability that the shark can bite through the leader since its teeth will be less likely to come into contact with the leader material. If the leader is made of wire, the shark is unlikely to bite through it in any case, but if the leader is made of nylon (monofilament), the shark may be better able to “bite off” if it is gut hooked on a J hook. This scenario was noted in the Brazilian longline fishery where 97% of the “bite offs” occurred on nylon leaders, and significant differences in shark catch rates between wire and nylon leaders were observed only for J hooks (Afonso et al. 2012). Potential interactions between hook type and leader types are thus critical considerations when designing and evaluating mitigation measures. For example, it would be important to assess whether the banning of wire leaders in conjunction with switching from J hooks to circle hooks would result in higher or lower shark hooking and at-haulback mortality rates. Also, mortalities which occur after sharks have bitten through the leader, but retain the hook(s) in their jaw, oesophagus or gut with whatever effects that may entail, remain largely unstudied and cannot be quantified (Ward et al. 2008, Gilman et al. 2008a, Godin et al. 2012).

A further complicating factor is the selection of bait type. This issue has mainly been explored in longline fisheries through comparison of mackerel and squid baits. Both the meta-analysis and an earlier survey of longline fishing practices around the world concluded that the use of squid baits will result in higher shark catch rates (Gilman et al. 2008a, Godin et al. 2012), whereas another study found higher blue shark catch rates with mackerel bait (Coelho et al. 2012b). One study also suggests an interaction between bait type and hooking position: in two of three species of sharks examined (blue and porbeagle), the probability of gut hooking increased when mackerel baits were used (Epperly et al. 2012). These results indicate that bait type may have a similar confounding role as leader material when evaluating the mitigation effects of hook type. In particular, if nylon leaders are expected to be effective in allowing sharks to “bite off” and escape, the degree to which a higher probability of jaw hooking through the use of circle hooks and squid baits would offset this benefit should be considered. In addition to the traditional squid and mackerel baits, it may become possible in the future to use artificial baits designed to repel sharks or other unwanted bycatch (e.g. using

necromones, see Section 2.4.3), while at the same time enhancing selectivity for target species and reducing demand for bait fish (Bach et al. 2012).

One final consideration was highlighted from a paper testing similarly sized circle hooks and J-hooks in the Gulf of Mexico (Hannan et al. 2013). This study found that circle hooks caught relatively smaller fish and showed a higher catch rate than J-hooks for Atlantic sharpnose (*Rhizoprionodon terraenovae*) and blacknose (*Carcharhinus acronotus*) sharks. These results suggest that while the circle hooks had a narrower minimum width¹⁶, for smaller sharks catch rates could increase with circle hooks, therefore species and size-specific vulnerabilities should be considered when designing mitigation strategies. Further studies of differences between species in mouth shape, approach and bait ingestion have been suggested as a means of designing new hooks or bait attachment strategies (Jordan et al. 2013).

2.4.3. Repellents and other Deterrents

Shark catch mitigation options which do not change catches of target species nor entail major changes to fishing operations will have an automatic advantage in being accepted by fishers. For this reason, mitigation methods which exploit the differences in sensory systems between elasmobranch and bony fishes have gained considerable attention in recent years but have yet to show sufficiently widespread effectiveness and practicality. Shark repellents or deterrents tested thus far include ferrite magnets, rare earth electropositive metals, rare earth electropositive metal-magnet combinations, electrical currents and chemical surfactants.

Most electrical current and chemical studies have not shown these methods to be clearly effective as shark deterrents (Sisneros and Nelson 2001, Marcotte and Lowe 2010). However, recent studies testing shark necromones (chemicals extracted from decaying shark tissues) demonstrated that aerosol exposure in the field caused all feeding activities to stop in blacknose and Caribbean reef sharks (*Carcharhinus perezii*, Stroud et al. 2013). While shark necromones may thus warrant further research, Jordan et al. (2013) point out that since sharks are known to feed on other sharks, necromones may in some cases be more attractive than repulsive. Furthermore, it should be noted that all of the electrical and chemical methods face challenges for longline fishery application in terms of method of delivery, as well as assessment of ancillary environmental effects.

Rare earth electropositive metals (of which the lanthanides - elements 57-71 on the periodic table - are a commonly utilized group), ferrite magnets and combinations of the two have been developed and tested as a means of deterring sharks from taking baited longline hooks. The principle behind their application is that elasmobranchs are sensitive to and repulsed by magnetic fields through their ampullae of Lorenzini, a structure through which elasmobranchs sense and perhaps orient to the earth's geomagnetic field (Kaimmer and Stone 2008, O'Connell et al. 2012a). Because bony fishes do not possess these jelly-filled canals for electroreception they are believed to be insensitive to weak magnetic fields, but scientific confirmation of a lack of adverse effects on bony fishes is yet to be provided (O'Connell et al. 2012a). The difference

¹⁶ See Figure 29 for illustration of a circle hook's minimum width, a parameter not described by Serafy et al. (2012) in Figure 20.

between the two materials is that ferrite materials are permanently magnetized and create a weaker magnetic field, whereas electropositive materials react with seawater to create a stronger magnetic field but corrode as a result and often become unusable in a matter of days (O'Connell et al. 2011, O'Connell et al. 2012a). Rare earth materials trialled thus far include cerium, lanthanum, neodymium and praseodymium, mixtures of which are sometimes referred to as "mischmetals" (Kaimmer and Stone 2008, Tallack and Mandelman 2009, Brill et al. 2009, Robbins et al. 2011, Hutchinson et al. 2012).

Testing of shark deterrent magnets and electropositive metals have produced mixed results in different locations with different species. In some cases, even studies involving the same species in different locations have been inconsistent. For example, studies of sandbar sharks in Virginia and Hawaii (Brill et al. 2009, Hutchinson et al. 2012), studies of spiny dogfish in the Pacific and Atlantic (Kaimmer and Stoner 2008, Tallack and Mandelman 2009), and studies of Galapagos sharks in Hawaii and Australia (Wang et al. 2008, Robbins et al. 2011) showed contrasting significant and non-significant reductions, respectively, in catch rates when using lanthanide metals. Potential explanations for these intra-specific differences include differences in hunger levels, shark density/competition, size, or plasticity in feeding strategies under different environmental conditions (e.g. visibility, salinity) (Hutchinson et al. 2012, O'Connell et al. 2012a). Inter-specific differences may be related to varying sensory capabilities, e.g. hammerheads rely heavily on their electrosensory nerves, whereas makos preferentially use vision and blue sharks use olfaction (Hutchinson et al. 2012).

The deployment of magnets and rare earth metals in conjunction with longline gear has been trialled both with direct incorporation of these materials into the hooks (O'Connell et al. 2012b) and through attachment of disks, weights or plates at varying positions proximal to the hook (most other studies; Figure 21). Although a primary attraction of these materials is their differential effect on elasmobranchs, there are some suggestions that the physical structure of the magnets may affect the behaviour of the branch line in ways which can reduce the catch of target species (Cosandey Godin et al. 2013). In addition, since the rare earth metals create their magnetic fields through chemically reacting with seawater, the need to place these materials in, on or near every hook, in combination with dissolution timeframes as short as two days, and a cost of US\$20 per kg of material (Stoner and Kaimmer 2008), is likely to be a significant obstacle to broad-scale implementation.

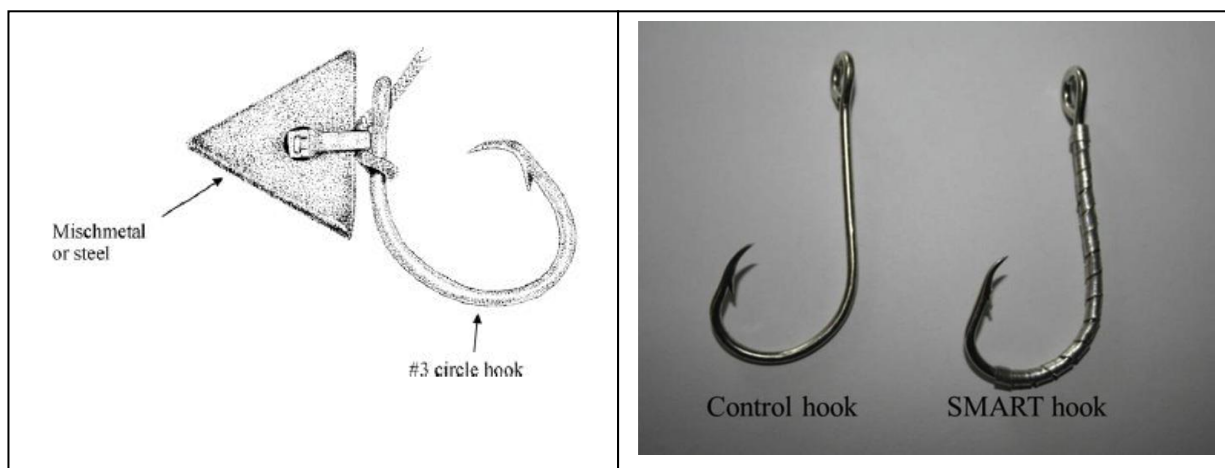

Figure 21. Various methods for incorporating shark repellents/deterrents into longline fishing gear: attachment of a rare earth electropositive metal plate to a circle hook (left; Source: Kaimmer and Stoner 2008); and standard J hook and the same hook modified to incorporate magnetic and electropositive features (right; Source: O'Connell et al. 2012b).

2.4.4. Handling Practices for Hooked Sharks

Thus far this discussion has focused on mitigation measures that either reduce elasmobranch hooking rates or reduce the probability of mortality in hooked sharks prior to and during haulback. However, as highlighted by Kaplan et al. (2007), it is unrealistic to predict reductions in elasmobranch mortality rates without also considering how sharks are handled during haulback and their likelihood of post-release survival. As discussed above, several of the t-RFMOs have adopted mitigation measures for certain elasmobranch species which require no-retention and prompt release unharmed, but none of these measures has yet been evaluated for its effectiveness in reducing mortality rates. Recently published studies on post-release mortality can provide some insight but have not always explicitly addressed the issue of handling.

The most important factor to consider when evaluating handling practices for hooked sharks is whether the shark is discarded or retained (whole or in part). It is obvious that a shark that is retained in any form will not survive, and that a discarded shark will survive with some probability depending on the stress and injury to which it has been subjected prior to release. Quantifying this stress and injury (or more directly, the actual survivorship of the animal through tagging) has been explored for several different types of fishing operations.

Two North American fisheries provide contrasting views of the degree to which post-haulback handling increases mortality. Application of pop-up satellite tags to blue sharks released in the Hawaii longline fishery predicted that 95-100% of those released in an apparently healthy condition would survive (Moyes et al. 2006). In contrast, in the Canadian longline fishery post-release survival was found to be somewhat lower (~81%; Campana et al. 2009a). The authors of the latter study attributed this, in part,

to more severe handling techniques such as ripping the hook out of the fish (which occasionally removed the jaw) and body-gaffing practiced by some vessels in the Canadian fishery (Campana et al. 2009a). Similar high-impact hook retrieval procedures were also reported for several longline fisheries surveyed by Gilman et al. (2008a). While the authors of the Hawaii longline post-release mortality study agreed that there are important differences in expected mortality based on handling practices, as well as hook type and soak time, they maintained that their study results reflect actual practices in their fishery (Musyl et al. 2009). Which fishery, and which estimated post-release mortality rates, best reflect commercial longline fisheries as a whole remains a topic of discussion (Campana et al. 2009b).

In order to resolve this issue it will be necessary to obtain better information on the handling practices employed in various longline fisheries, and to explore how these can be improved taking into consideration the desire to retrieve the gear and maintain crew safety. This is probably best accomplished through improving longline observer coverage and standardizing the recording of information on shark condition when brought to the vessel and, if discarded, at the point of release. Key data types would include the type and size of hook; the branch line material; the hooking position (e.g. jaw, oesophagus, gut, foul-hooked); the condition at haulback and at release (e.g. alive-uninjured, alive-injured, alive-moribund or dead); and the method of handling between these two observations (e.g. whether hauled on deck, whether hook is retrieved, time the shark is out of the water, whether the shark is struck, stepped on, cut, etc.; see WWF Canada 2012 for examples). Quantification of this information as coded categories would then facilitate analysis leading to a better understanding of post-release survival rates. Electronic monitoring could also help to provide some of this information. Additional studies involving attaching tags to released sharks should also be pursued to further quantify post-release mortality.

2.5. Conclusions regarding Elasmobranch Interactions

Management and mitigation of elasmobranch interactions in pelagic longline fisheries presents special problems because of these species' unique position somewhere along the spectrum between explicit target species and undesirable bycatch. Sharks have for decades been under-reported in catch records, due both to the retention of fins only and to the lack of any regulatory or economic reason to identify them to species. As a result, the only database that provides any sense of global trends suggests that worldwide elasmobranch catches have fallen 14% since their peak in 2003. Given the extent of under-reporting in this database, the actual number of sharks caught, both currently or in the past, remains a matter of some debate. However, as more and more shark carcasses are being landed and traded, catches identified as sharks (rather than unidentified elasmobranchs) appear to be increasing even as overall elasmobranch catches fall.

Sharks, like tuna, have habitat preferences which often place them at the edges of oceanographic fronts, but unlike tunas, sharks also display sex-specific distributional patterns due to mating and pupping cycles. Recent research has begun to elucidate species-specific habitat and feeding preferences, but in general this information is not yet sufficient to predict or mitigate interactions with longline fisheries. Several characteristics of longline operations, including bait type, soak time, hook shape, leader

length and material, depth at which the hook is fished, and whether special gear is deployed to target sharks, all may determine shark catch rates but with different effects by species and area. Once hooked, various shark species and sizes have been shown to have varying resilience to haulback and handling processes, and this resilience in combination with fleet- or vessel-specific handling practices will determine mortality rates.

The Convention on Trade in Endangered Species (CITES) in March 2013 listed eight new shark and ray species, bringing the total number of listed elasmobranchs to 17, several of which frequently interact with longline fisheries. Sharks and rays are also listed on the Convention on Migratory Species and the Barcelona Convention, and 29 species which are threatened with extinction according to the IUCN Red List are known to interact with longline fisheries at some level. Those species which are considered to be most at-risk from longline fisheries worldwide include the makos and porbeagle, the threshers, the hammerheads, and some pelagic requiem sharks such as the silky and oceanic whitetip sharks.

The status of these species varies by region, and while some t-RFMOs have already conducted a number of status assessments for sharks, others are still in the early stages of analysis. In the Atlantic, ICCAT's first two blue and shortfin mako stock assessments either showed the stocks were in good condition or were inconclusive, but the most recent assessments concluded that current levels of catches may be considered sustainable. For porbeagle sharks, however, the assessment for the South Atlantic was inconclusive and for the North Atlantic it showed an overfished stock with overfishing occurring in some areas. In the Eastern Pacific IATTC has yet to finalize its silky shark stock assessment, but the most recent results suggest that the stock is currently rebuilding. Assessment of the same species, and of the oceanic whitetip, in the Western Pacific concluded that both stocks were overfished with overfishing occurring. A recent blue shark assessment for the North Pacific shows conflicting results based on whether a Japanese commercial catch rate index or a Hawaii-based fishery catch rate index is applied. The IOTC has conducted an ecological risk assessment for sharks interacting with longline fisheries but has yet to undertake any formal shark stock assessments.

All of the t-RFMOs data holdings for sharks suffer from under-reporting and an insufficiency of species-specific records, but new catch reporting requirements are expected to gradually improve the situation. All t-RFMOs implement controls on shark finning by imposing a 5% fins-to-carcass weight ratio up to the point of landing. With regard to catch-based controls, no-retention measures have been adopted for oceanic whitetip, bigeye thresher, hammerhead and silky sharks by one or more of the t-RFMOs. A number of national measures complement the t-RFMO measures including National Plans of Action-Sharks by approximately one-third of all countries worldwide, at least nine shark "sanctuaries" which prohibit shark catches by some or all vessels in national waters, and quota controls for sharks in a small number of countries. In most cases for the t-RFMO and the national measures there is, at present, little information documenting to what degree these measures are implemented and to what degree they may be acting to reduce shark mortality.

For those situations in which fishers wish to mitigate impacts on sharks (i.e. either avoid catching them or if caught, to release them unharmed) there are a number of

operational and technology-based approaches available. Operational approaches such as shortening soak times, fishing hooks deeper, or changing set locations, can serve to reduce shark catches or mortality under some situations, but fishers will likely resist any operational changes which reduce target species catches. Furthermore, for those fleets and vessels which do not wish to catch sharks it is probable that some of these techniques are already in use. With regard to new materials and technologies, numerous trials of circle hooks have produced a confusing array of results which suggest that there is no apparent reduction of shark catches with their use, or that circle hooks actually increase shark catches. Circle hooks, leader type (i.e. wire versus nylon) and bait type may also interact and cause changes in hooking rates by shark species or shark size. Repellents or deterrents attached to hooks have, in some cases, been shown to be effective in trials, but face challenges associated with cost and practicality when expanding to broad-scale implementation. Finally, hooking rates are only one factor in determining whether a shark's interaction with a longline fishery will result in mortality. Until there is an improved understanding of retention rates and discard handling practices across fleets and vessels, considerable uncertainty in estimating mortality will remain.

3. Sea Turtles

3.1. Overview of Sea Turtle Interactions with Longline Gear

3.1.1. Taxonomy and Impact Characterization

There are seven extant species of sea turtles, all of which are known to interact with pelagic longline fisheries through their distribution. These species are classified into two taxonomic families: Cheloniidae (turtles with shells covered by scutes (horny plates) and Dermochelyidae (turtles with leathery skin). The Cheloniidae include the green (*Chelonia mydas*), hawksbill (*Eretmochelys imbricata*), flatback (*Natator depressus*), loggerhead (*Caretta caretta*), Kemp's ridley (*Lepidochelys kempii*), and olive ridley (*Lepidochelys olivacea*) sea turtles, whereas the leatherback sea turtle (*Dermochelys coriacea*) is the only species in the Dermochelyidae family. Most sea turtles hatch in nests on sandy beaches, grow in offshore waters, return to coastal waters to mature and mate, and then return to shore (females only) to nest and lay eggs thereby completing the life cycle (Figure 22). Two species which do not follow this general pattern are leatherback turtles which generally remain in pelagic habitats, and flatback turtles which remain in coastal habitats, throughout their lives (FAO 2010).

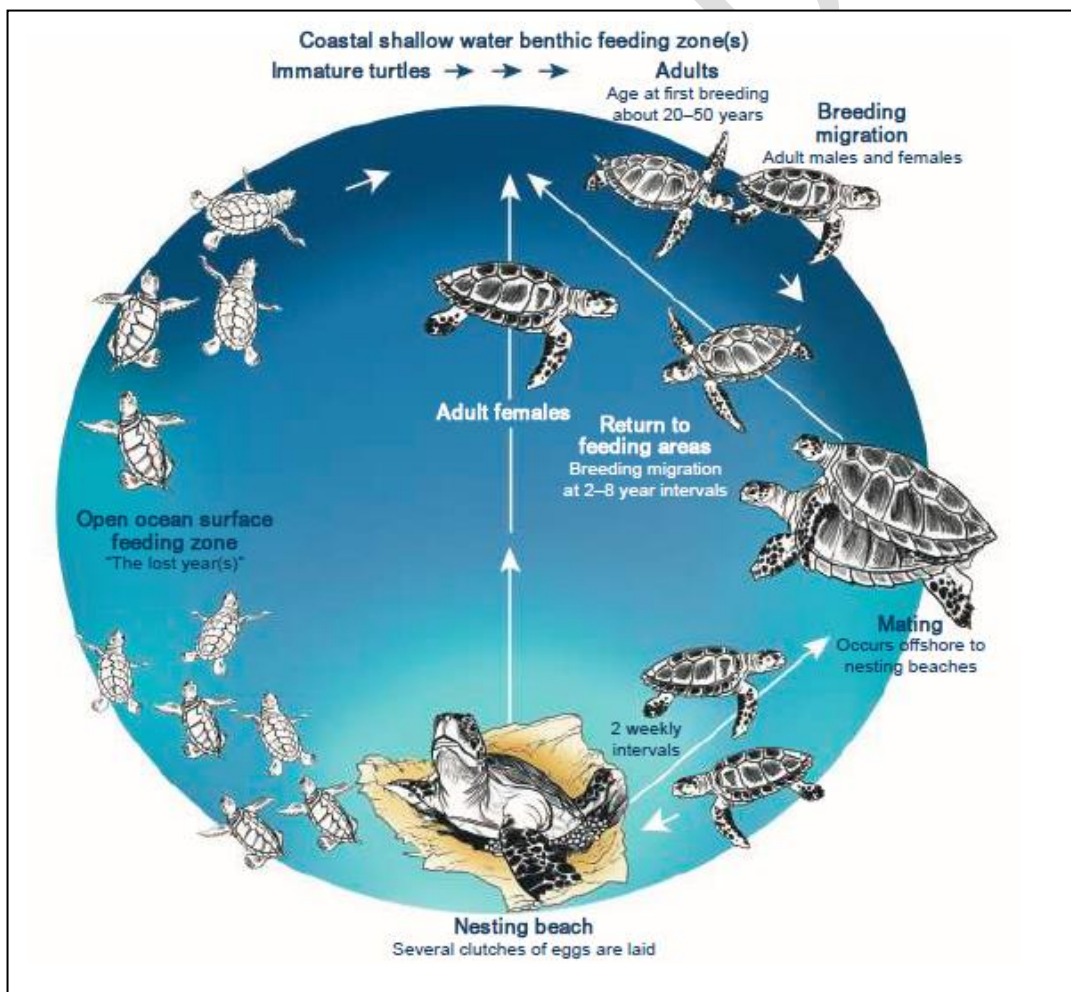

Figure 22. Life cycles and main habitats of sea turtles (Source: FAO 2010)

Sea turtles have been utilized for their eggs (all species), meat (primarily green), shell (primarily hawksbill but also green), leather (primarily olive ridley but also green), and in some cases oil (e.g. leatherback) for many centuries (IUCN 2013a). Available records suggest that exploitation rates peaked from the 1950s-early 1970s with nearly half the catch occurring in Mexico (Mancini and Koch 2009). At that time recognition of severe declines in several populations worldwide resulted in implementation of national and international protection measures (see Section 3.1.3). Nevertheless, exploitation for consumption continues either as part of traditional cultures which are exempted from the established conservation measures (IUCN 2013a) or by poachers supplying the illegal trade (Mancini and Koch 2009).

In addition to anthropogenic take of adults and eggs, sea turtle populations are threatened by a number of other factors. These include non-human predation of eggs, nesting habitat disturbance and degradation, oceanic climate change and sea level rise, marine pollution (both direct debris effects as well as pollution-related viruses), boat collisions and unintentional capture in fishing gear (FAO 2010). Given the number of factors that impact global populations, in combination with a scarcity of data on many of these impacts, it is difficult to quantify the importance of the various threats facing sea turtle species in various regions. Nevertheless, it is widely recognized that interaction with fishing gear is one of the most serious (FAO 2010; Wallace et al. 2011, 2013). A recent expert-judgement-based study ranked fisheries bycatch as the most important threat to global sea turtle populations, followed by climate change (where it could be assessed), human take of meat and eggs for consumption, coastal development and pollutions/pathogens (Wallace et al. 2011). Among fisheries, a global comparison of calculated impact scores between three classes of gear types (longlines, nets and trawls), longlines were found to have similar interaction rates and to impact the same size of sea turtles as the other gear types, but had a significantly lower mortality rate and thus had a significantly lower overall impact score (Wallace et al. 2013; see Section 3.2 for more details). Nevertheless, it was noted that interaction rates are highly variable among gears and regions (Lewison et al. 2013). A number of national and international management systems have designated mitigation of impacts on sea turtles across all gear types, as well as across the entire range of factors threatening their populations, as an urgent priority (see Section 3.1.3).

Although sea turtles differ from other bycatch organisms in that they have lower taxonomic diversity (i.e. only seven species), and unlike sharks are not secondary targets of most longline fishing operations, it appears that data gaps for sea turtle bycatch are no less severe than for other taxa. An estimate of global bycatch from pelagic longline fisheries in 2000 suggested that over 200 000 loggerhead sea turtles and 50 000 leatherback sea turtles were caught and “tens of thousands” were expected to have died as a result of their encounters (Lewison et al. 2004). However, as with any such study, these estimates are based on available data which are skewed toward fishing fleets which have relatively better management and data reporting systems (and/or more transparency). Furthermore, assumptions necessary to extrapolate the available data to a global total have the potential to increase bias in the results. In the case of the 2004 study there were interaction rates available for <30% of the longline fishing effort potentially affecting both species (Lewison et al. 2004) and some of the necessary extrapolations may have overestimated the interaction rates in the Pacific

(FAO 2010). Another problem compounding mortality estimates is that existing information on post-release mortality in sea turtles remains scarce and is not likely to be representative of species and fisheries worldwide (Swimmer et al. 2006, Swimmer and Gilman 2012).

A more recent study tallied the number of known global sea turtle interactions (for all seven species) with longline gear for 1990-2008 at just under 56 000. While noting that its tallies were based on observer coverage which is generally <5%, this study did not attempt to extrapolate the tallies to a global estimate nor did it provide an estimate of mortalities (Wallace et al. 2010a).

As these two studies illustrate, while it is useful to monitor and reduce interaction rates, it is essential to distinguish between interaction and mortality rates. This is particularly important for fisheries which routinely and successfully deploy post-capture mitigation measures. Simultaneously, it is necessary to continue efforts to acquire both reliable interaction and mortality data for a broader range of pelagic longline fisheries worldwide in order to better understand total impacts on each species across its range. This kind of approach has recently begun to be used to estimate risk at the population level as a product of interaction rates, mortality rates, productivity and vulnerability, rather than to simply present numbers of individuals effected (Wallace et al. 2013, Lewison et al. 2013).

3.1.2. Factors Influencing Sea Turtle Interactions and Mortality

Before considering the results of studies on specific sea turtle bycatch mitigation techniques and trials, this section presents an overview of broad factors which influence interaction and mortality rates including species-specific biological features, oceanographic conditions, gear characteristics, and types of sea turtle handling. While some generalizations will not hold for all fisheries worldwide, they are intended to provide biological, oceanographic and fishing technology context for specific discussions to follow.

Sea turtle morphology, distribution and behaviour are all important factors underlying species-specific differences in interaction rates with longline fisheries. For example, studies in the Northwest Atlantic in the early 2000s found that while both loggerheads and leatherbacks can be snagged in longline gear, leatherbacks are three times more likely to become entangled and nearly 40 times more likely to become foul-hooked (Watson et al. 2005). This is likely to be due to a combination of species-specific feeding behaviours as well as lack of a protective shell. The primary issue arising from entanglement in longline fisheries, as in other fishing gear premised on entanglement (i.e. gill nets), is that the turtle cannot reach the sea surface to breathe. Entanglement may also lead to strangulation or soft tissue trauma during longline haulback or if the turtle is discarded without disentangling it from the branch line (Balazs et al. 1995, FAO 2010). Species other than leatherbacks are less likely to be entangled and more likely to be injured by the hook itself (see below). Another biologically-based factor that might explain different interactions with longline gear by species is foraging strategy. Loggerheads are observed to have higher variability in interaction rates than leatherbacks and this may be due to the loggerhead's more flexible and opportunistic feeding behaviour (Kot et al. 2010).

A number of studies, mainly focused on United States waters in the Atlantic and Pacific, have examined whether interactions with sea turtles can be predicted, and thus avoided, based on knowledge of oceanographic conditions. Most of these studies have found a strong relationship between sea turtle abundance and sea surface temperature, although the other oceanographic variables examined, and found to be significant, have often varied between studies. Species-specific differences in preferred temperature ranges have also been documented. For example, the leatherback is the only sea turtle able to maintain its body temperature considerably above ambient and is thus less limited in its geographic range than the other sea turtle species (Braun-McNeill et al. 2008, Gardner et al. 2008). In the Pacific, loggerhead sea turtles were found in association with fronts, eddies and geostrophic currents, often in waters of 15-25°C, whereas olive ridley turtles occupied warmer waters of 23-28°C and only some subpopulations were found in association with fronts (Polovina et al. 2004). A study of the relationship between sea turtle abundance and temperature in the North Atlantic attempted to define thermoclines of risk for all species and suggested that a conservative approach would be to require mitigation measures when 25% of each 0.5 degree latitudinal zone was warmer than 11°C (Braun-McNeill et al. 2008). However, one weakness to this approach noted by that study is that some individuals, particularly larger loggerheads, may be able to tolerate colder waters compared to the other hard-shelled turtles due to their enhanced thermoregulatory ability (Braun-McNeill et al. 2008). Another potential weakness is that if sea turtles and target species both prefer similar oceanographic conditions it may be difficult for fishers to operate in areas inhabited only by target species.

Factors other than temperature have also been explored to determine whether they affect sea turtle distribution and interaction rates. Studies of sea turtle occurrences on seamounts have shown either higher abundance (Gilman et al. 2012) or no significant effect of the seamount feature (Morato et al. 2008). A study of the United States Atlantic longline fishery examined both seasonal and lunar periodicity (note that temperature is expected to often, but not always, vary with season), and found that seasonal patterns were stronger than lunar cycles. Although higher interactions were observed during a full moon it was postulated that this could be due to improved visibility of the bait in brighter conditions (Kot et al. 2010). Other studies have found that bottom depth, chlorophyll a concentration and magnetic forces can be significant predictors of habitat usage by loggerhead turtles (Gardner et al. 2008, Kobayashi et al. 2008). While some of these studies have tried to identify particular areas of high interactions, all of them have concluded that the factors governing sea turtle habitat use are complex and variable in time and space, and therefore require further study. Some of the studies suggest that real-time monitoring of oceanographic conditions may be a necessary, ongoing component of mitigation strategies (Braun-McNeill et al. 2008, Kot et al. 2010; see also Section 3.4.4).

While the performance of specific types of mitigation devices will be discussed in Section 3.3, it is useful to review the potential for interaction with longline gear based on what is known about sea turtle behaviour. As mentioned above, sea turtles are visual predators and as such the potential for interactions should increase when the bait becomes more visible either through brighter ambient light (Kot et al. 2010), attachment of attractive light sticks (Wang et al. 2007, Crognale et al. 2008) or ambient

colour contrasts or turtle colour preferences (Cocking et al. 2008, Southwood et al. 2008, Piovano et al. 2012a). However, conflicting results of studies concerning whether minimizing daytime or night-time soak duration or hauling would reduce sea turtle interactions suggest species-specific differences in diurnal behaviour patterns (FAO 2010).

Another important factor is the depth at which the longline hook is set relative to the habitat utilization of sea turtle species (Wallace et al. 2008). In general deep set hooks catch fewer sea turtles but those that are hooked are more likely to drown because they can't reach the surface to breathe. Depth preferences vary by species: loggerheads in the Pacific were found to spend 40% of their time at the surface and only rarely (10%) were found below 40m (Polovina et al. 2004); olive ridley turtles prefer deeper habitats than loggerheads but are still usually found above 40m (Polovina et al. 2004); and the average depth of a leatherback dive is 62 m (FAO 2010). It should be noted, however, that depth preferences appear to vary by season as well as behavioural phase (e.g. during migration) (B. Wallace, personal communication, August 2013). Therefore, while it may be possible to reduce interactions through hook depth, depending on the species of concern some sources recommend fishing all hooks below 40m whereas others recommend 100m as a minimum depth (Beverly et al. 2009, FAO 2010, Gilman 2011).

Although diurnal and depth usage patterns thus appear to vary by species, the feeding processes through which sea turtles take bait from longline hooks are thought to be remarkably consistent. There appear to be two distinct types of bait consumption: sea turtles are known to take small bites of fish bait but swallow rubbery squid bait whole (FAO 2010, Gilman 2011). When the texture or threading of the bait on the hook allows the sea turtle to strip it easily, the risk of hooking is reduced. This may be because the turtle can sense and avoid the hook point. Even if the turtle attempts to swallow the bait whole, if the hook is large enough relative to the size of the turtle's mouth and/or the point of the hook is shielded, the risk of hooking will also be reduced (Stokes et al. 2011).

Finally, whether or not turtles survive their interactions with longline fisheries depends, as it does for other bycatch organisms, on the degree of injury and stress sustained during haulback and release. However, some special characteristics of turtles are particularly important to take into account. Turtles which appear lifeless after haulback may recover if water is allowed to drain from their lungs and they are kept shaded and damp for up to 24 hours (FAO 2010). It is not easy to generalize regarding the least and most damaging sea turtle body parts for a hook to lodge in as this depends on whether sensitive structures are damaged in any location. The probability that the hook can be successfully removed is also important to consider (Figure 23) since the best option may be to leave the hook in place. In such cases, the branch line itself is potentially more dangerous to the health of the turtle than the hook itself: if the line is not cut as close to the turtle as possible it may tangle around and amputate an appendage or be swallowed and cause a slow and painful death (Parga 2012).



Figure 23. It is important to assess the location and severity of hooking before attempting to remove the hook. (Source: NMFS 2008).

3.1.3. Species Risk Profiles and International Conservation Initiatives

The threatened status of sea turtles was widely recognized as early as the mid-1970s when the hawksbill became one of the first species to be listed on CITES Appendix I and all international trade was banned. By 1981 all sea turtle species were listed on CITES Appendix I and subsequent efforts to re-open international trade based either on wild population harvests or on sea turtle farming operations have all been unsuccessful (Oceanic Society 2011).

In the mid-1990s negotiations began on three intergovernmental treaties designed to promote cooperation on sea turtle conservation among signatories. The first of these, the Memorandum of Understanding Concerning Conservation Measures for Marine Turtles of the Atlantic Coast of Africa (West Africa MoU), entered into force in July 1999. A comprehensive management plan, the Nairobi Declaration, was agreed between signatories in May 2002. The second intergovernmental treaty to enter into force was the Inter-American Convention for the Protection and Conservation of Sea Turtles (IAC), which became effective in May 2001 and currently has 15 signatories ranging from the United States in the north to Argentina and Chile in the south. This treaty is the only binding international agreement exclusively for the protection of sea turtles (NOAA 2013a). The third treaty was the Memorandum of Understanding on the Conservation and Management of Marine Turtles and their Habitats of the Indian Ocean and South-East Asia (IOSEA MoU) in September 2001. The latter two treaties were concluded under the auspices of the Convention on the Conservation of Migratory Species of Wild Animals of 1979 (CMS or the Bonn Convention). All of the sea turtle species except for the flatback are included on both Appendices I and II of the CMS Convention (CMS 2012).

Because sea turtles face a variety of threats in various phases of their life cycle, integrated monitoring and assessment is complicated and the relative contribution of

fishing impacts is difficult to quantify. In the mid-2000s FAO led expert consultations and reviews aimed at assessing and prioritizing sea turtle-fishery interactions with a view toward impact mitigation. Pelagic longline fisheries were identified as significant sources of impacts on North and South Pacific loggerheads and Eastern Pacific leatherbacks, both of which have seen nesting population declines of $\geq 80\%$ in the past two decades, as well as to Mediterranean populations of green and olive ridley turtles (FAO 2010).

Assessing the seven extant species of sea turtles against IUCN Red List criteria has mainly been accomplished on the basis of surveys of reproductive activity at nesting beaches (IUCN 2013a). The results have listed three of the species as critically endangered (hawksbill, Kemp's ridley, leatherback), two as endangered (green and loggerhead), and one as vulnerable (olive ridley). The threat category of the flatback sea turtle could not be classified because it is data deficient (Table 9).

Table 9. IUCN Red List categories, date of last assessment and distribution for the seven extant species of marine turtles (FAO 2010, Wallace et al. 2010b, IUCN 2013a, Wallace et al. 2013). An asterisk indicates those listings which are annotated by IUCN as “needs updating”.

Species	Common Name	IUCN Red List Category	Last Assessed	Distribution
<i>Dermochelys coriacea</i>	Leatherback	Critically Endangered*	2000	Circumglobal, tropical to temperate; the species' stronghold is the Atlantic
<i>Eretmochelys imbricata</i>	Hawksbill	Critically Endangered	2008	Circumglobal; the most tropical of the marine turtles; found throughout Central America and the Indo-Pacific
<i>Lepidochelys kempii</i>	Kemp's ridley	Critically Endangered*	1996	Atlantic coastal waters of the United States and Mexico; some records from the coastal eastern Atlantic and Mediterranean
<i>Caretta caretta</i>	Loggerhead	Endangered*	1996	Circumglobal, tropical to temperate; widely distributed in the Atlantic and Pacific, more limited to coastal regions in the Indian Ocean
<i>Chelonia mydas</i>	Green	Endangered	2004	Circumglobal; widely distributed in tropical and subtropical waters
<i>Lepidochelys olivacea</i>	Olive ridley	Vulnerable	2008	Circumglobal; tropical, and to a lesser extent, sub-tropical Atlantic, Indian and Pacific Oceans
<i>Natator depressus</i>	Flatback	Data Deficient*	1996	Coastal waters of northern Australia, extending to Indonesia and Papua New Guinea

Although the number of sea turtle species is small, and most have been listed in one of the “threatened” categories¹⁷ since 1986, several species have not been re-assessed for over a decade (Table 9). This situation reflects the difficulties of discriminating stocks or population units as well as ongoing debate within the IUCN Marine Turtle Specialist Group regarding the usefulness of assigning each species to an IUCN Red List category

¹⁷ The IUCN Red List threatened species are those in the categories of “critically endangered”, “endangered” and “vulnerable”.

on the basis of its global status, particularly when the status of regional populations may vary widely (Godfrey and Godley 2008, Wallace et al. 2013). While the updating of IUCN Red List assessments of sea turtles appears to have stalled, recently published research has made great strides in assessing and mapping regional populations and ranking conservation priorities (e.g. Wallace et al. 2010a, 2010b, 2011, 2013). These studies first delineated regional management units (RMUs), i.e. spatially defined population units, on the basis of nesting sites as well as marine distribution (Wallace et al. 2010b), and then combined them with risk scores based on, *inter alia*, the population's size, trajectory and vulnerability (Wallace et al. 2011) to identify the ten top healthiest and top ten most threatened sea turtle populations (Figure 24).

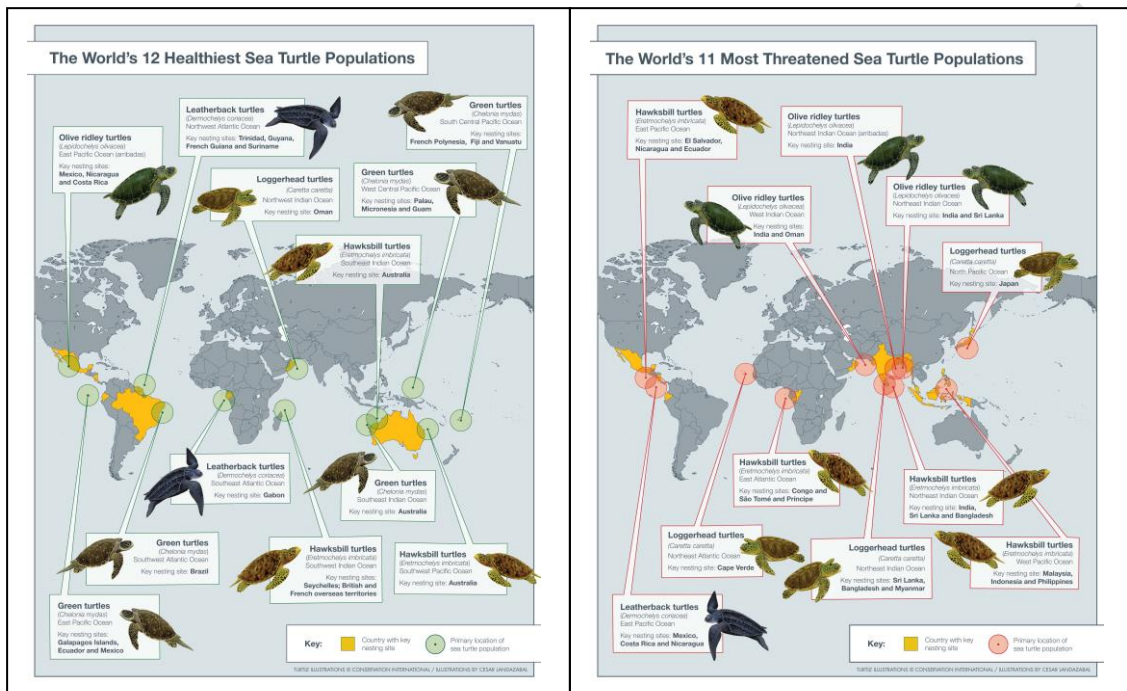

Figure 24. Sea turtle population risk rankings based on Wallace et al. (2011). Source: Conservation International, reprinted with permission.

These RMU-specific risk scores were then assessed against “bycatch impact scores” calculated on the basis of interaction rates, mortality rates and body sizes for longline fisheries in each RMU (Wallace et al. 2013). By integrating all of these results conservation and monitoring priorities were grouped into four categories of high/low risk and high/low impact (Figure 25). The four regional management unit-gear combinations that were found to be both high risk and high impact were the leatherbacks in the SW Indian and SW Atlantic Oceans, the loggerheads in the South Pacific, and the green sea turtles in the Mediterranean (Wallace et al. 2013).

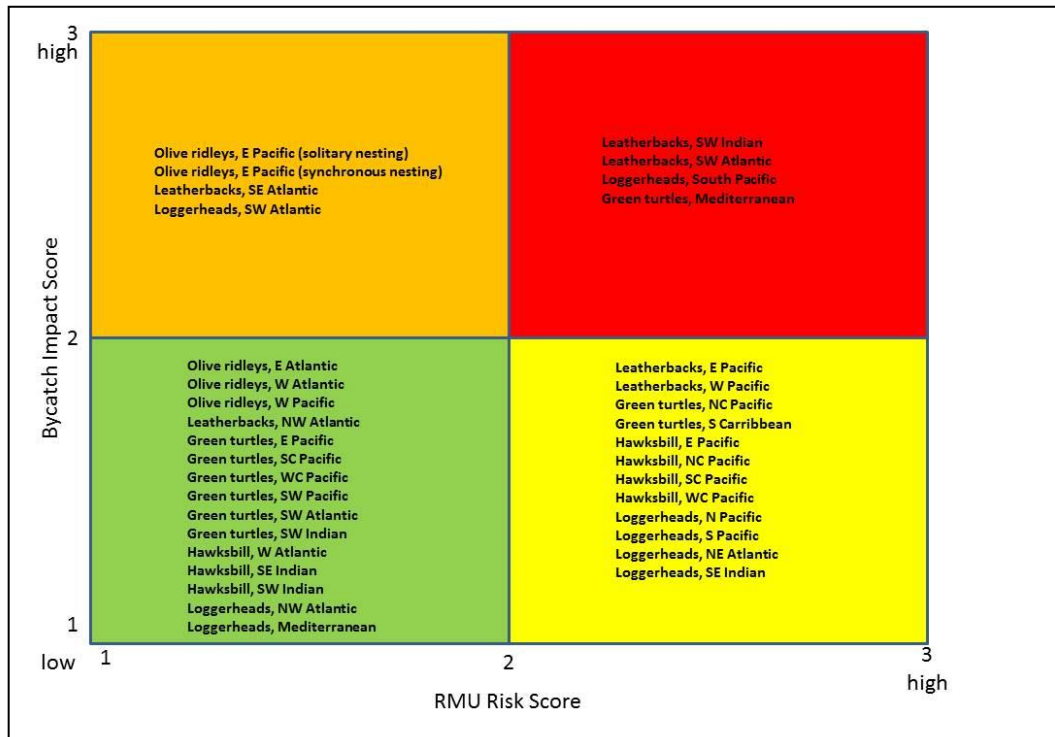

Figure 25. Regional management unit (RMU) risk scores plotted against bycatch impact scores for longline fisheries and used to identify the highest conservation and monitoring priorities (i.e. high risk-high impact, upper right quadrant) (after Wallace et al. 2013).

3.2. Sea Turtle Interactions by Area

A primary source of data on interactions between sea turtles and pelagic longline fisheries in each ocean should be the t-RFMO operating there. However, the sea turtle assessment and management programmes of the t-RFMOs are for the most part not yet well-developed, and in many cases are plagued by lack of data submission from members. The discussions under each of the ocean basins below begins with a review of existing information on interaction rates, mortality and stock status from the scientific literature, and then supplements this, where possible, with additional information produced by the t-RFMOs.

3.2.1. Atlantic

The Atlantic is home to all of the sea turtle species except for the flatback turtle. Interaction and mortality rates were compiled by Wallace et al. (2013) for 71 combinations of species and areas worldwide, and of these combinations 19 interacted with longline fisheries in the Atlantic. Loggerhead sea turtles showed by far the highest interaction rates (bycatch per unit effort (BPUE)) with longline fisheries of any species in this or any ocean (Table 10). Although it is not known why this is the case, it is noted that loggerheads in the Atlantic do not fall within the high risk-high interaction conservation category (Figure 25). In contrast, leatherback and green turtles which

have slightly lower interaction rates are placed within both high risk and high impact¹⁸ categories (Figure 25).

Table 10. Median interaction and mortality rates (not including post-release mortality) by species and area for longline fisheries in the Atlantic according to Wallace et al. (2013). RMU=Regional Management Unit; N=sample size; BPUE=bycatch per unit effort (1 000 hooks); MR=mortality rate (scale of 0 to 1). It should be noted that longline data presented by Wallace et al. (2013) represent a combination of pelagic, bottom, surface/drifted and “other” longline gear; however, no statistically significant differences were found between these gear types in BPUE or MR values overall.

Species	RMU	N	BPUE	MR
Green	E Atlantic	1	ND	ND
	NW Atlantic	1	ND	ND
	Central Atlantic	18	0.139	ND
	Mediterranean	7	0.103	0
	SW Atlantic	30	0.071	0
	S Caribbean	29	0.006	0.02
Hawksbill	E Atlantic	1	ND	ND
	SW Atlantic	1	ND	ND
	W Atlantic	22	0.003	0
Kemp's ridley	NW Atlantic	1	ND	ND
Leatherback	SE Atlantic	31	0.171	0
	SW Atlantic	31	0.171	0
	NW Atlantic	77	0.062	0
Loggerhead	NE Atlantic	23	0.871	0.04
	Mediterranean	70	0.409	0
	SW Atlantic	48	0.407	0.04
	NW Atlantic	144	0.274	0.01
Olive ridley	W Atlantic	12	0.022	0
	E Atlantic	8	0.014	0

The best estimates of interaction and mortality rates produced by Wallace et al. (2013) represent an integration of data from 1990 to mid-2011 (i.e. spanning a period in which some mitigation measures were introduced). The authors describe this approach as representing impacts on sea turtles over their most recent generation. A different approach was adopted in a paper summarizing interaction and mortality rates in United States fisheries both before and after mitigation measures were implemented (Finkbeiner et al. 2011). For United States Atlantic and Gulf of Mexico pelagic longline fisheries the mean annual number of interactions with sea turtle species of any kind was estimated to be 1 600 (maximum of 3 553) prior to regulation and 1,400 (maximum of 2 143) after regulation. Although these interaction figures do not show a major change (i.e. a decline of only 12%), post-mitigation annual mortalities were reduced from 100 (maximum of 726) to 20 (maximum of 50), a decline of 80%. The main regulatory changes between the two periods for this fishery were described as spatial and temporal closures and mandated use of circle hooks (Finkbeiner et al. 2011). The species which appear to have benefitted most from the mitigation measures are loggerhead (both interactions and mortality) and the Kemp's ridley sea turtles (Figure 26). This apparently positive result for the loggerhead sea turtle stands in contrast to

¹⁸ A function of bycatch interaction rates, mortality rates, and body size as a proxy for reproductive value (productivity).

recent findings of an overall decline in abundance for the Atlantic loggerhead population, based on nest surveys at Florida beaches, for 1989-2006 (Witherington et al. 2009).

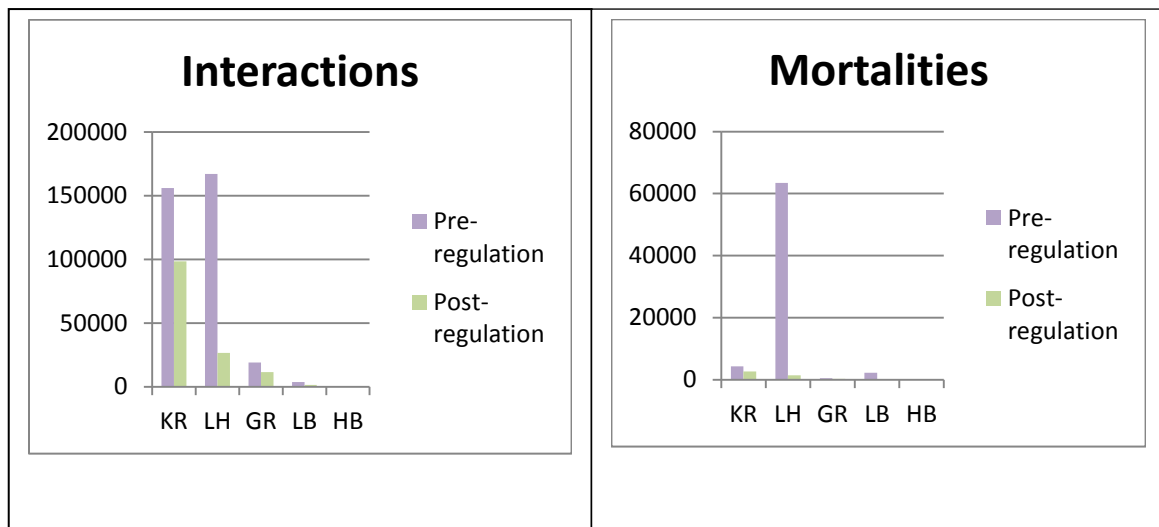

Figure 26. Mean annual pre- and post-regulation interactions and mortalities by species in United States pelagic longline fisheries in the Atlantic, 1990-2007. KR=Kemp's ridley; LH=Loggerhead; GR=Green; LB=Leatherback; HB=Hawksbill. (Source: Finkbeiner et al. 2011).

Besides the United States, other members of ICCAT have recently produced analyses of sea turtle interaction rates in their fisheries (ICCAT 2012c). Interaction rates based on Brazilian and Uruguayan fleets in the Southwest Atlantic were estimated at 0.9613 loggerheads and 0.1437 leatherbacks per 1 000 hooks. No clear trend in loggerhead interactions between 1998-2010 was found when the data were standardized. In contrast to the Brazilian and Uruguayan fleets' interaction rates, estimates for the Taiwan Province of China and Japanese longline fleets for the Atlantic showed a maximum of 0.0311 turtles per 1 000 hooks (mainly leatherbacks) for the Taiwan Province of China fleet, and maxima of 0.0021 turtles per 1 000 hooks for leatherbacks, and 0.0003 turtles per 1 000 hooks for other turtles, in the Japanese fleet. (Further interpretation of Taiwan Province of China's interaction rates is provided by Huang (2011) which states that the rates were 0.0004-0.0027 per 1 000 hooks at high latitudes as compared to 0.0145 per 1 000 hooks in tropical regions in 2007). ICCAT's Subcommittee on Ecosystems noted that the estimates from the Asian fleets were two to three orders of magnitude lower than those for other fleets and may be biased downward by fishing effort in areas which are not inhabited by turtles.

These estimates represent the beginning of efforts by ICCAT to produce an assessment by 2013 of the impact of the incidental catch of sea turtles resulting from ICCAT fisheries as required under the current ICCAT sea turtle management measure (ICCAT Recommendation 2010-09). This measure mandates that members annually report sea turtle interaction data by species starting no later than in 2012 and thus should start to form the basis for a review of whether existing mitigation measures are effective or need to be strengthened. However, as ICCAT's Subcommittee on Ecosystems' initial discussions highlighted there are several issues which will impede this assessment. First, not all of the members have submitted the required data and many of the

submissions, including those described above, did not report on the mortalities associated with the reported interactions. Second, most members will rely on their observer programmes for interaction and mortality data, therefore low or unrepresentative observer coverage may bias these estimates (see Section 1.2.1). Third, the Sub-Committee has yet to conduct a thorough evaluation of whether the available interaction rate data can be used to estimate the total sea turtle take by ICCAT longline fisheries. It is perhaps for this reason that the Sub-Committee is currently planning to give greatest priority to comparing the impact of ICCAT fisheries with non-ICCAT fisheries, and to use an ecological risk assessment approach (productivity-susceptibility assessment) to identify whether there are significant risks arising from fisheries which are not well-described (ICCAT 2012c). ICCAT further noted that the assessments would be conducted for the fishery, rather than for each sea turtle species and the range of threats it faces throughout its life cycle (ICCAT 2012a).

3.2.2. Eastern Pacific

The habitats of the Eastern Pacific are used by leatherback, green, hawksbill and olive ridley sea turtles for both feeding and nesting. Loggerhead turtles do not nest in the Eastern Pacific but are widely distributed throughout the area when feeding (IAC 2012). Wallace et al. (2013) found seven distinct species-area interactions in the Eastern Pacific from among which olive ridley (0.127) and hawksbill (0.118) turtles had the highest interaction rates with longline fisheries and loggerhead and leatherback turtles had the lowest (0.01-0.02). These interaction rates are lower than those calculated for loggerheads in the Atlantic and similar to those for other species. Mortality rates were considered to be negligible for all species-area combinations in the Eastern Pacific (Table 11).

Table 11. Median interaction and mortality rates (not including post-release mortality) by species and area for longline fisheries in the Eastern Pacific (*=including N and S Pacific) according to Wallace et al. (2013). RMU=Regional Management Unit; N=sample size; BPUE=bycatch per unit effort (1 000 hooks); MR=mortality rate (scale of 0 to 1). It should be noted that longline data presented by Wallace et al. (2013) represent a combination of pelagic, bottom, surface/drifted and “other” longline gear; however, no statistically significant differences were found between these gear types in BPUE or MR values overall.

Species	RMU	N	BPUE	MR
Green	E Pacific	30	0.098	0
Hawksbill	E Pacific	9	0.118	0
Leatherback	E Pacific	9	0.016	0
Loggerhead	S Pacific*	23	0.02	0
	N Pacific*	36	0.011	0
Olive ridley	E Pacific	50	0.127	0

Information compiled by IATTC on sea turtle interactions with pelagic longline fisheries is very limited due to the lack of an IATTC longline observer programme and a requirement for members to implement longline observer coverage of 5% only as of January 2013. As such, only ad hoc reports of interactions and mortalities are available. Japan reported that their longline fleet in 2000, a year in which they reported longline effort at 79.3 million hooks caught 166 leatherbacks of which 25 died, and 6,000 other turtles of which half died. This would equate to ~0.08 sea turtle interactions and a mortality rate of 0.038 per 1 000 hooks. Taiwan Province of China has reported

interaction rates of 0.015 per 1 000 hooks from the central Pacific for 2002-2006 (Huang 2011).

The Spanish longline fleet targeting swordfish reported an average of 65 interactions per million hooks (0.065 interactions per 1,000 hooks) and 8 mortalities (mortality rate of 0.008 per 1 000 hooks) from 1990-2005 (IATTC 2012a). Fleets like this one which set at shallower depths than fleets such as Japan's which are targeting bigeye, would be expected to have higher interaction rates with sea turtles (Gaos 2012). IATTC reports that ~10% of its distant water longline vessels use shallow set longlines (IATTC 2012a). Other artisanal longline fleets in the region described in Gillett (2011) sometimes fish for tuna and interact with sea turtles at rates which can be similar to rates in industrial-scale fisheries (Peckham et al. 2008). To mitigate potential impacts on sea turtle populations from longline fisheries in the region, IATTC has participated in a program exchanging J hooks for C hooks in several Latin American countries since 2003 (IATTC 2012a; see Section 3.4.1 below for more details).

3.2.3. Western and Central Pacific

All of the sea turtle species occur in the Western and Central Pacific Ocean except for the Kemp's ridley. The population of greatest concern in this region is the South Pacific loggerhead, although a number of other loggerhead, leatherback and hawksbill populations are considered to be at high risk but have more limited interactions with longline fisheries (Figure 25). Interaction and mortality rates calculated by Wallace et al. (2013) covered a total of 16 species-area combinations in the WCPO (Table 12). Interactions in this region are low relative to other areas with rates of generally ≤ 0.01 per 1 000 hooks. The only exception to this is the South Pacific loggerhead with a rate of 0.02 per 1 000 hooks. Mortality rates are also generally low other than in the case of South Central Pacific green turtle where the median mortality rate was 100%.

Table 12. Median interaction and mortality rates (not including post-release mortality) by species and area for longline fisheries in the Western and Central Pacific (*=including N Pacific and S Pacific) according to Wallace et al. (2013). RMU=Regional Management Unit; N=sample size; BPUE=bycatch per unit effort (1 000 hooks); MR=mortality rate (scale of 0 to 1). It should be noted that longline data presented by Wallace et al. (2013) represent a combination of pelagic, bottom, surface/drifted and “other” longline gear; however, no statistically significant differences were found between these gear types in BPUE or MR values overall.

Species	RMU	N	BPUE	MR
Flatback	SW Pacific	ND	ND	ND
Green	NW Pacific	1	ND	ND
	S Central Pacific	6	0.008	1
	W Central Pacific	5	0.003	0.05
	N Central Pacific	13	0.001	0
	SW Pacific	6	0.001	0
	W Pacific	3	0	ND
Hawksbill	SW Pacific	3	ND	ND
	N Central Pacific	4	0.002	0
	W Central Pacific	5	0.002	0.05
	S Central Pacific	3	0	0
	W Pacific	4	0	ND
Leatherback	W Pacific	22	0.005	0
Loggerhead	S Pacific*	23	0.02	0
	N Pacific*	36	0.011	0
Olive Ridley	W Pacific	49	0.007	0

Finkbeiner et al. (2011) reported orders of magnitude lower interaction and mortality rates for United States pelagic longlines in the Pacific¹⁹ versus the Atlantic (Figures 26 and 27). Loggerheads showed the highest interaction and mortality rates both before and after regulations, but for all species both interactions and mortalities were reduced to below 50 individuals per year after mitigation.

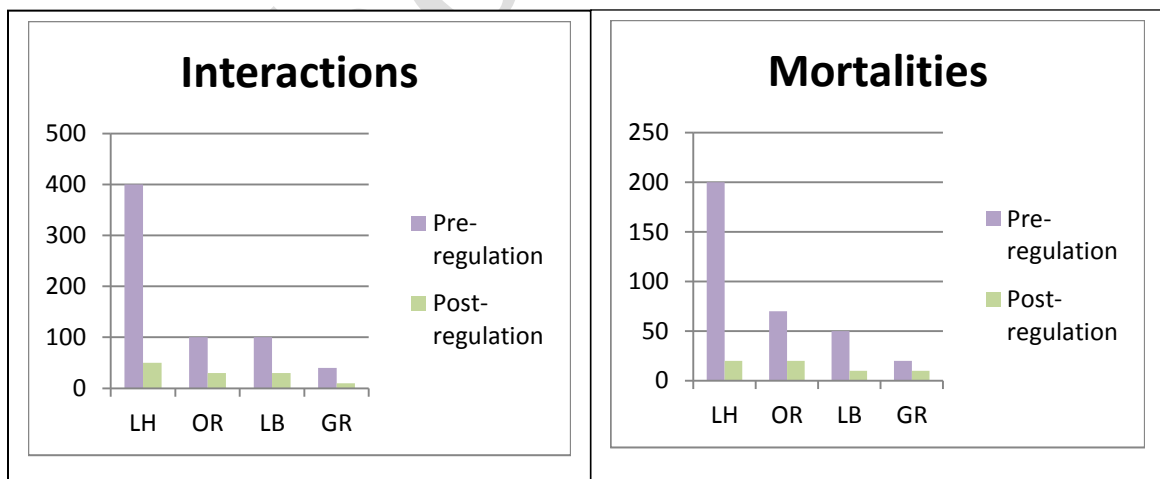

Figure 27. Mean annual pre- and post-regulation interactions and mortalities by species in United States pelagic longline fisheries in the Pacific, 1990-2007. KR=Kemp’s ridley; LH=Loggerhead; GR=Green; LB=Leatherback; HB=Hawksbill. Source: Finkbeiner et al. (2011).

¹⁹ Finkbeiner et al. (2011) data for the Pacific include the Hawaii longline fishery and the California deep set longline fishery. Its results are discussed under the Western and Central Pacific Ocean because the Hawaii longline fishery is a larger fishery, and because it has both deep and shallow sets has a potentially greater impact on sea turtle populations, than the California deep set longline fishery.

According to the sea turtle conservation and management measure adopted by WCPFC in 2008 (CMM 2008-03), members should report their interactions with sea turtles, as well as their progress with implementation of the “FAO Guidelines to Reduce Sea Turtle Mortality in Fishing Operations”, to the Commission in their Annual Reports-Part 2. However, as these reports are not in the public domain, and the WCPFC’s Technical and Compliance Committee’s Work Plan does not call for a review of compliance with the sea turtle measure until 2015 (WCPFC 2012d), there is currently no publicly available compilation or evaluation of the interaction or mortality rates of the WCPFC members’ longline fisheries on sea turtles. The WCPFC completed an ecological risk assessment in 2007 which found most sea turtle species at high risk from longline fisheries relative to all species captured but only medium risk relative to species of special interest (i.e. seabirds, mammals, turtles and sharks). The leatherback turtle was the exception to this and was ranked as medium and low risk respectively. This was attributed to its deeper dwelling habits, its lower age at maturity and its propensity to survive interactions (Kirby and Hobday 2007).

Some WCPFC members follow guidance implemented in 2011 regarding the format of the Annual Reports-Part 1 with regard to reporting sea turtle interactions. These reports, which are in the public domain²⁰, are to provide “observed annual estimated catches of species of special interest (seabird, turtle and marine mammals) by gear for the [National fleet], in the WCPFC Convention Area, for years [x-5] to [x-1] to the extent available”. For example, Australia reported 13 interactions and two mortalities for 2011 (interaction rate of 0.0311 per 1 000 hooks) in its Pacific longline fisheries with most reported interactions involving green turtles. New Zealand reported a low rate of interactions for all turtles (0.006 turtles per 1,000 hooks) since 2001 with four interactions (three leatherback and one olive ridley) and no mortalities in 2011. Taiwan Province of China observers recorded 12 sea turtles caught in 2010 and 32 caught in 2011 (mortality data not provided). The United States reported 90 sea turtle interactions for 2011 (mortality data not provided), mostly leatherback and olive ridley, whereas Canada reported none. The annual reports from Japan, China, Korea and Indonesia did not address sea turtle issues. As this sample of WCPFC Annual Reports-Part 1 illustrates, a number of members appear not be following guidance on data reporting formats, and some of those which do provide data do not provide sufficient information to calculate species-specific interaction or mortality rates.

3.2.4. Indian Ocean

Of the world’s most threatened sea turtle populations, 45% are found in the northern Indian Ocean (IUCN 2011). Species-area combinations interacting with longline fisheries in the Indian Ocean tally to 17 according to Wallace et al. (2013), and represent all species except Kemp’s ridley (Table 13). The highest interaction rates for the Indian Ocean (e.g. 0.04 interactions per 1 000 hooks for the loggerhead in the southwest) are low compared to other oceans, but the mortality rates are some of the highest recorded worldwide (Table 13).

²⁰ See <http://www.wcpfc.int/node/4587> for 2011 Annual Reports and <http://www.wcpfc.int/meetings/2013/9th-Regular-Session-Scientific-Committee> for 2012 Annual Reports.

Table 13. Interaction and mortality rates (not including post-release mortality) by species and area for longline fisheries in the Indian Ocean according to Wallace et al. (2013). RMU=Regional Management Unit; N=sample size; BPUE=bycatch per unit effort (1 000 hooks); MR=mortality rate (scale of 0 to 1). It should be noted that longline data presented by Wallace et al. (2013) represent a combination of pelagic, bottom, surface/drifted and “other” longline gear; however, no statistically significant differences were found between these gear types in BPUE or MR values overall.

Species	RMU	N	BPUE	MR
Flatback	SE Indian	ND	ND	ND
Green	NW Indian	2	ND	ND
	SE Indian	2	ND	ND
	NE Indian	4	0.037	0.03
	SW Indian	23	0.03	0.16
Hawksbill	NE Indian	ND	ND	ND
	NW Indian	2	ND	ND
	SW Indian	22	0.034	0.16
	SE Indian	5	0.004	0.03
Leatherback	NE Indian	ND	ND	ND
	SW Indian	8	0.014	0
Loggerhead	NW Indian	1	ND	ND
	SW Indian	25	0.04	0.16
	SE Indian	6	0.023	0
	NE Indian	4	0.009	0.29
Olive Ridley	NE Indian	2	ND	ND
	W Indian	5	ND	0.05

Some ad hoc information on sea turtle interactions for Indian Ocean longliners is available for recent observer coverage of Japanese and Spanish fishing effort and from older studies of South African domestic longline fleets (Ardill et al. 2013). According to this source, Japanese longline fisheries observers in the latter half of 2012 recorded 14 sea turtle interactions (12 of which were with olive ridley turtles). No information is provided on the number of observed hooks therefore it is not possible to calculate an interaction rate. A second fishery’s interaction data for the Indian Ocean is drawn from an experimental Spanish longline fishery which caught 25 turtles in 532 000 hooks (0.05 turtles per 1 000 hooks). A South African domestic longline fleet was reported by observers as also having a turtle interaction rate of 0.05 turtles per 1 000 hooks from 2000-2003 with 36% leatherback, 31% loggerhead and the remainder comprised of green and olive ridley turtles (Ardill et al. 2013). Taiwan Province of China reported interaction rates of 0 per 1 000 hooks for southern temperate areas and 0.0112 per 1 000 hooks for tropical areas in 2004-2008 (Huang 2011).

A more comprehensive review of the situation in the IOTC with regard to sea turtle data was recently undertaken by IOSEA (IOSEA 2013). This review noted a recent decrease in longline effort by some fleets which cited piracy and escalating costs as the reason for the decline. However, as a moderate increase in longline effort was reported by other fleets there was not enough information to judge whether there would be a positive or negative impact on sea turtle populations. The review also assessed the sea turtle data submitted by IOTC members and found that several members were not implementing their observer programmes, or do not appear to include sea turtle monitoring as part of those programmes. Furthermore, in many cases observer coverage was found to be either low, or unrepresentative (or both) and thus meaningful extrapolation to the entire fishery would be problematic. As it was difficult to determine in some cases

whether low reported interactions were a result of effective mitigation or merely poor implementation of monitoring protocols, the review concluded that “in general, the levels of marine turtle bycatch recorded in [member] reports should be considered with great caution” (IOSEA 2013).

3.3. Management Measures and their Effectiveness

T-RFMOs have had sea turtle conservation and management measures in place for up to ten years (e.g. ICCAT’s first sea turtle measure was adopted in 2003) but few of these measures require specific actions by member’s vessels to mitigate sea turtle interactions. Instead, most measures call for implementation of the FAO Guidelines to Reduce Sea Turtle Mortality in Fishing Operations, best practice with regard to safe handling and release, continued research into mitigation techniques, and provision of educational materials to fishers (Table 14). Most current measures also call for reporting of interaction data but in some cases this data provision remains voluntary (or is not complied with), is not species-specific, does not require mortality rates to be reported, is not in the public domain, and/or has only recently been implemented. This situation limits the ability of the t-RFMOs to conduct impact assessments, and to consider what further mitigation measures may be required to protect threatened sea turtle populations.

Only one of the current t-RFMO management measures, WCPFC’s CMM 2008-03, specifies requirements for longline fisheries which go beyond safe release equipment and techniques. This measure requires that shallow-set longline fisheries (provisionally defined as those for which the majority of the hooks are set shallower than 100 m) use one of the following three mitigation measures: i) large circle hooks with an offset of no more than 10 degrees; ii) whole finfish bait; or iii) another measure, mitigation plan or activity approved by the WCPFC Scientific Committee. While this measure is the most prescriptive of all the existing t-RFMO measures currently in effect, it has attracted criticism for the following reasons (Gilman 2011):

Table 14. Currently active t-RFMO conservation and management measures pertaining to sea turtles. Notes: A=Implement FAO Guidelines, B=Reporting of interactions, C=Safe handling and release, D=Conduct bycatch mitigation research, E=Information for fishers, F=Impact assessment and consideration of further mitigation, G=reference to specific mitigation measures. *=CCSBT's Convention Area overlaps with those of ICCAT, IOTC and WCPFC in the higher latitudes of the southern hemisphere where it has been suggested that sea turtle interactions are less problematic than in other areas (FAO 2010).

t-RFMO	CMM	Major Provisions relevant to Longline Fisheries	A	B	C	D	E	F	G
CCSBT*	Oct 2011	Implement FAO Guidelines; comply with all ICCAT, IOTC and WCPFC measures; report data on interactions to the Commission which is authorized to exchange it with other t-RFMOs	X	X					
IATTC	Resolution 04-05 (Rev 2)	Prompt release unharmed; voluntarily provide bycatch data; training and equipment for safe release		X	X		X		
	Resolution 04-07	Voluntarily provide data on interactions; bycatch mitigation research; informational materials for fishers		X		X	X		
	Resolution 07-03	Implement the FAO Guidelines; require vessels to carry and use safe release equipment; continue mitigation research; Secretariat to further consider mitigation measures	X		X	X		X	
ICCAT	Recommendation 03-11	Encourage provision of data on interactions; encourage safe handling and release		X	X				
	Recommendation 05-08	Undertake trials of circle hooks; exchange information on safe release techniques			X	X			
	Recommendation 10-09	Starting in 2012 report annually on interactions; carry and use safe handling equipment; ICCAT to conduct impact assessment by 2013 and consider additional mitigation measures; members to report on implementation including FAO guidelines annually	X	X	X		X	X	
IOTC	Resolution 12/04	Implement the FAO Guidelines; report interactions and mortalities annually; carry and use safe handling equipment; identification cards for fishers; encourage use of finfish bait; report all interactions in logbooks; continue bycatch mitigation research; Commission to consider additional mitigation measures	X	X	X	X	X	X	X
WCPFC	CMM 2008-03	Implement the FAO Guidelines; report interactions annually; safe handling and release guidelines for fishers; carry and use safe handling equipment; shallow set longlines must either i) use large circle hooks, ii) use whole finfish bait, or iii) employ another measure approved by the Scientific Committee; all interactions to be recorded in logbooks and reported to Commission; continue mitigation research; Commission to consider additional mitigation measures.	X	X	X	X	X	X	X

- The measure only applies to shallow-set longline fisheries even though interactions may occur in other longline fisheries;
- Each member may apply their own definition of what constitutes a shallow-set longline fishery and a large circle hook;
- Requiring both large circle hooks and whole finfish bait would have a higher probability of mitigating sea turtle interactions than would either technique alone; and
- There is no empirical basis for requiring circle hooks to have an offset of less than 10 degrees.

In addition there is an exemption within the measure for shallow-set longline fisheries which can demonstrate that there have been “minimal” interactions with sea turtles during the past three years and that observer coverage exceeds 10% in each of those three years. Minimal interactions have tentatively been defined as a mean of <0.019 sea turtle interactions (all species combined) per 1 000 hooks over the preceding three consecutive years (WCPFC 2009). WCPFC has yet to undertake any evaluation of whether members are complying with the measure or whether it is working effectively.

In contrast to the loosely prescriptive approach to mitigation adopted by WCPFC in 2008, both ICCAT and IOTC have committed to undertaking sea turtle assessments before considering what further mitigation measures may be required. However, as discussed above for both t-RFMOs, even with explicit data provision requirements for members in place the data quantity and quality is likely to create considerable uncertainties in the assessments. Nevertheless, both ICCAT and IOTC have mandates to discuss further measures to mitigate sea turtle interactions in 2013.

Another approach has been adopted by IATTC. This t-RFMO has actively participated in a long-standing, cooperative, “bottom-up” programme supported by the World Wildlife Fund and the United States government which involves the voluntary testing of circle hook performance aboard fishing vessels during regular fishing operations. A focus of the programme has been to compare and demonstrate interaction and mortality rates for circle and J-hooks and to allow fishers to confront, and often solve for themselves, many of the practical obstacles to circle hook deployment (Serafy et al. 2012). The programme began in 2003 and by 2008 was active in Colombia, Costa Rica, Ecuador, El Salvador, Guatemala, Mexico, Nicaragua, Panama and Peru, and under development in Chile (IATTC 2012a). Trials of circle hooks in the IATTC Convention Area have also been reported by Japan, Korea, United States, Spain and Taiwan Province of China (FAO 2010). A summary of this research by the consortium supporting it concludes that circle hooks reduced sea turtle hooking rates in most, but not all, of the fisheries and countries analysed and thus advocates fishery/region-specific management approaches (Andraka et al. 2013).

Members of t-RFMOs and other States are free to enact their own sea turtle mitigation requirements for national waters and nationally-flagged vessels. In some cases, these national requirements may go beyond what is required by the t-RFMOs. For example, in the United States, the Hawaii longline swordfish fishery regulations implemented in 2001 in response to high interaction rates with leatherback and loggerhead sea turtles in the shallow-set swordfish led to a closure of this fishery for more than three years

(Walsh et al. 2009). (Coincidentally, the California-based longline fishery was also closed just as the Hawaii fishery re-opened, prompting many California-based longline vessels to relocate to Hawaii (NOAA 2012a)). The Hawaii shallow-set longline fishery is now required to use large circle hooks (size 18/0) and fish bait, is restricted in its annual effort, has an annual cap on turtle interactions, and requires 100% observer coverage (Gilman et al. 2006a). It was reported in 2007 that after the fishery re-opened in 2004 that target catch rates increased by 16% while leatherback and loggerhead turtle interactions decreased by 83% and 90%, respectively (Gilman et al. 2007b, Curran and Bigelow 2011). In 2006 the fishery was closed from March onward due to loggerhead interactions, remained open for all of 2007-2010, and was closed again for the year in November 2011 due to leatherback interactions (NOAA 2012a).

At about the same time, an area of the North Atlantic which included the Grand Banks, was partially closed to the United States pelagic longline fleet in 2000, and fully closed from 2001-2004 (Gilman et al. 2006a). Subsequently, the United States implemented mandatory sea turtle bycatch reduction measures for the United States Atlantic pelagic longline fishery as a whole including attendance at sea turtle release and disentanglement workshops, bait specifications, use of circle hooks (size of hook depending on fishing locale), and possession and use of sea turtle handling and release gear on board all pelagic longline vessels (NOAA 2012b). There are also time-area closures in various locations (Gardner et al. 2008, Garrison and Stokes 2012). Based on observer coverage of 10.9% by hooks and 10.1% by sets, total interactions for the fishery were estimated and found to be well below historical levels for both loggerhead and leatherbacks, and below pre-regulation levels for leatherbacks only (Garrison and Stokes 2012).

In the WCPFC, Australia formulated a sea turtle mitigation plan for its Eastern Tuna and Billfish Fishery which sets “trigger level” interaction rates of ≤ 0.0048 turtles per 1,000 hooks for each turtle species or 0.0172 turtles per 1 000 hooks overall (DAFF 2009). Australia reported in 2013 that the trigger levels had been exceeded for the third year in a row and as a consequence the Australian Fisheries Management Authority’s (AFMA) revoked the mitigation plan as of 1 March 2013 and now requires that all shallow-set longliners in the Eastern Tuna and Billfish Fishery use large circle hooks consistent with the WCPFC measure (CMM 2008-03; Patterson et al. 2013).

3.4. Review of Mitigation Methods

The preceding discussion of management measures for sea turtles has highlighted that there are few available data that can be used to evaluate their effectiveness. This is because most compliance data are either not collected, not standardized, not reported or not publicly available. Performance data which are available often represent the combined effects of a number of mitigation components which are together intended to reduce interactions below levels which would trigger additional management measures (e.g. in the Hawaii pelagic longline fishery or Australia’s Eastern Tuna and Billfish Fishery). As result it can be difficult to attribute successful mitigation to individual mitigation components.

As a result of these issues, information on the effectiveness of individual sea turtle mitigation measures is most commonly available in the scientific literature. While some

published studies have had the advantage of designing an experiment to isolate and test the effects of a specific mitigation measure, such studies may not be able to replicate commercial fishing operations. In contrast, research based on analysis of actual commercial fishing operations may find it difficult to control for confounding factors, especially when multiple fleets and areas are involved (see Andraka et al. 2013). For this reason, the effectiveness of many of the techniques discussed below is not categorical and often will vary in degree under different circumstances. The following sections discuss the current state of knowledge regarding the effects of hook type, bait type, depth, closures, fleet communication, deterrents, and safe handling and release techniques in mitigating impacts on sea turtle populations.

3.4.1. Hook Type

Our current understanding of the effects of circle hooks on sea turtle interaction and mortality rates has benefitted greatly from a 2011 international symposium involving many of the most active researchers in the field. A summary of the proceedings was able to synthesize the findings of over 80 presentations and draw a number of important conclusions not only for sea turtles but for sharks and target species as well (Serafy et al. 2012). It is noted that with regard to sea turtles, the symposium focused on interactions involving ingestion of hooks, rather than foul-hooking which mainly impacts leatherback turtles (see Section 3.1.2). Therefore, while the following discussion focuses on hook width (e.g. gape or minimum width) as it relates to ingestion impacts, hook shape (e.g. circle versus J hooks) rather than hook width may be the more important factor in mitigating foul-hooking impacts for leatherback sea turtles (Gilman 2011).

With regard to sea turtles, the symposium provided further evidence that large circle hooks (e.g. size 18/0, Figure 28) reduce hooking rates and the probability of deep hook ingestion²¹. The latter factor is expected to benefit sea turtles mainly if there is proper training and equipment available for the safe removal of hooks. Both effects had been found in several prior studies (e.g. Watson et al. 2005, Gilman et al. 2006a, Read et al. 2007, Stokes et al. 2011) and were further confirmed by research presented at the symposium from Columbia, Ecuador, Guatemala, the Pacific coast of Nicaragua, Panama, and Portuguese and United States longline fleets fishing in the Atlantic (Serafy et al. 2012). However, contrary results were reported for small (size 13/0) circle hook tests off Italy which found no difference in overall interaction rates (although there was a significant difference in interaction rates for large juveniles), and no reduction in deep hook ingestion between circle and J-hooks (Cambiè et al. 2012). A previous study in the Canadian longline fishery also found no significant reduction in interaction rates or the probability of gut hooking in loggerhead turtles when using smaller (size 16/0) circle hooks versus J-hooks (Carruthers et al. 2009).

²¹ A comprehensive catalogue of hook types is available at <http://www.iattc.org/downloads/hooks-anzuelos-catalogue.pdf>

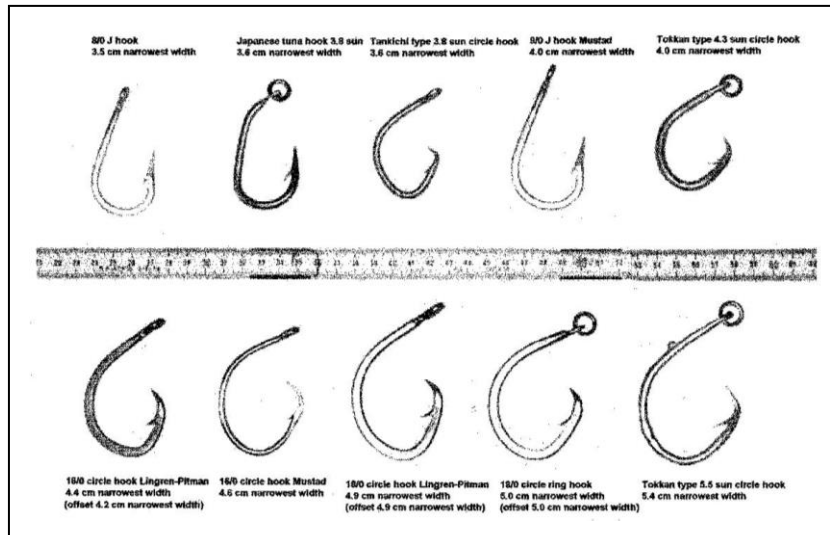

Figure 28. A number of types of circle and J-hooks arranged in ascending order by width at the narrowest point (scale in centimetres) (Photo credit: E. Gilman).

While these results suggest that it may be the size of the hook that is most important, there are likely to be several other hook characteristics that determine interaction impacts. Circle hooks with larger offsets, i.e. angular deviation of the point from the center line of the shank, may be more likely to impact sea turtles than those with smaller offsets even if size is held constant (Serafy et al. 2012). This may be because the offset hooks, particularly if they are J hooks, are more likely to lodge in soft tissue if swallowed and pulled back out (Stokes et al. 2012). However, no significant differences were found in sea turtle interaction rates or anatomical hooking locations between size 14/0 circle hooks with and without 10° offsets in a study off Costa Rica (Swimmer et al. 2010). Differences between hooks with and without 10° offsets were also not found to be significant in a study off Hawaii (Curran and Bigelow 2011). In that side-by-side comparison of large circle hooks with and without offsets (size 18/0), Japanese style tuna hooks (size 3.6 sun) and J hooks (size 9/0) too few turtles were caught to draw conclusions about the effects of hook size and shape on catch rates of turtles per se. However, it was hypothesized that minimum width (Figure 29) rather than gape or straight total length, is the most important driver of observed lower catch rates for 14 of 18 non-turtle and non-tuna species on circle hooks (minimum width of 4.9 cm) as compared to tuna hooks (minimum width of 3.1 cm; J hooks are intermediate with a minimum width of 3.9 cm).

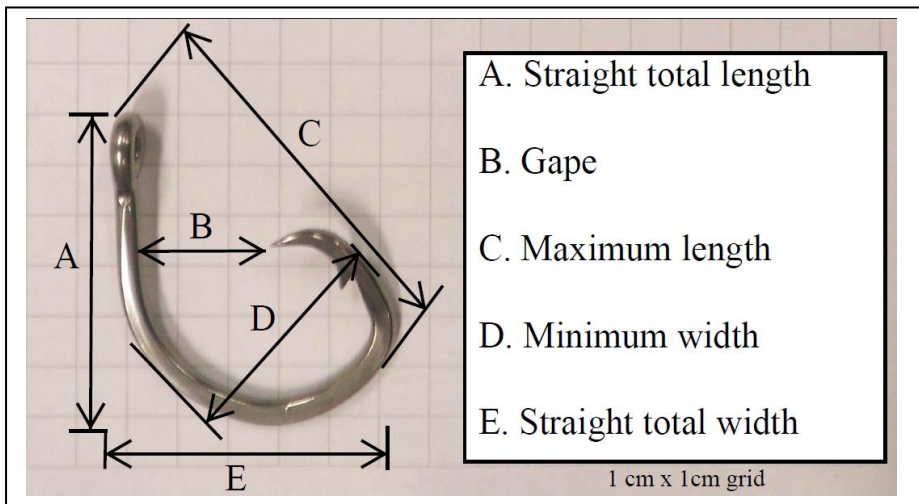

Figure 29. Hook terminology used in Curran and Bigelow (2011) showing the key parameter minimum width (photo credit: D. Curran).

Some studies have also explored whether appendages added to smaller hooks to increase their dimensions would be effective. One study off Costa Rica found that hooks with appendages caught fewer turtles but reduced target species catch and had no effect on the probability of deep hooking (Swimmer et al. 2011). Another study also found that hook appendages did not substantially decrease deep ingestion rates (Hataway and Stokes 2012). This complex situation with regard to hook morphometrics lends further weight to the recommendations of Serafy et al. (2012) for better standardization of hook description terminology for both scientific and compliance purposes.

It is also important to consider that what is considered a large circle hook will vary with the size and morphology of the organism with which it is potentially interacting. In circle hook trials off Brazil specifically aimed at testing sea turtle interactions, an observed higher catch rate of larger loggerheads was attributed to the possibility that the greater width of circle hooks prevented ingestion in smaller turtles (Sales et al. 2010). Curran and Bigelow (2011) also found that large circle hooks significantly reduced catch rates for smaller-mouthed (non-turtle) species in Hawaii, but on the United States east coast turtle size was not a significant factor in determining anatomical hooking location (Stokes et al. 2012). This could be explained by the fact that turtles of straight carapace length greater than 65 cm have been shown in the laboratory to be capable of swallowing hooks of up to 18/0 size (Stokes et al. 2011). Thus once a certain size threshold is reached, hook size may no longer be an important factor. The international circle hook symposium noted the importance of further research into synergies between hook types, bait types (see next section), mouth morphology and feeding behavior as a means of gaining deeper insights (Serafy et al. 2012).

3.4.2. Bait Type

As specified in some of the management measures currently in force (see Section 3.3), finfish bait is required either in conjunction with circle hooks or as an alternative mitigation technique. A number of studies of bait and hook type combinations have been undertaken to explore whether shifting from the traditional use of squid bait to

mackerel bait would further reduce sea turtle interactions (e.g. Watson et al. 2005). A comprehensive summary of several of the early studies in the Atlantic concluded that although J hooks showed more turtle interactions than circle hooks, this difference was reduced when mackerel bait was used on the J hooks. Furthermore, circle hooks performed better in terms of minimizing turtle interactions when used with mackerel bait rather than squid bait. Bait type appeared to be more of a factor for leatherbacks whereas loggerheads benefitted more from a change from J hooks to circle hooks (Read 2007). Studies of the Portuguese fleet in the equatorial Atlantic found that when mackerel bait was used instead of squid, the probability of interactions with olive ridley turtles declined by 56% (Santos et al. 2012). In the Pacific interaction rates for loggerhead turtles were 75% less when using mackerel bait than when using squid bait (Yokota et al. 2009).

Previous studies in the Pacific had drawn a similar conclusion regarding lower catch rates with mackerel bait, hypothesizing that the rubbery texture of squid made it likely that turtles would attempt to swallow it whole thus swallowing the hook as well (Kiyota et al. 2004, Figure 30). Further support for this theory is provided by laboratory studies which found that turtles are four times as likely to attempt to swallow hooks baited with squid than hooks baited with mackerel (Stokes et al. 2011). The evidence is mixed however, since Watson et al. (2005) found no difference in anatomical hooking location between bait types, and Santos et al. (2012) found to the contrary that the probability of deep hooking increased when mackerel bait was used. Laboratory research also suggests that sea turtles may prefer squid to finfish due to natural chemical attractants present in squid (Piovano et al. 2012b).



Figure 30. There is some evidence that sea turtles bite off pieces of finfish bait and thus avoid longline hooks, whereas due its rubbery texture, sea turtles tend to swallow squid bait whole and thus also swallow the hook (Photo credit: NOAA Fisheries, Southeast Fisheries Science Center).

Some studies have also investigated whether dyeing the bait a dark blue colour can also help reduce interaction rates but this technique has not proved reliable. Laboratory experiments with loggerheads suggest that each individual has its own consistent colour preferences (Piovano et al. 2012a). Swimmer et al. (2005) also found that colour preferences demonstrated in a laboratory setting, i.e. avoidance of blue-dyed bait by loggerheads and Kemp's ridley turtles, were not expressed in field trials. Experimental

fishing in the Pacific also failed to find any significant effect of dyed bait on turtle interaction rates (Yokota et al. 2009).

A final factor which appears not to have received much research attention thus far is the placement of bait on hooks (Figure 31). A laboratory study compared turtles' attempts to swallow "single-baited" (hooked once) and "threaded" (hooked twice) squid and sardines and found that, regardless of species, threaded baits were 2.5 times more likely to be swallowed--probably because they are more difficult to strip from the hook (Stokes et al. 2011). Fishers in the United States Atlantic are said to choose whether or not to thread bait based on the importance of bait retention versus the speed of hook baiting and other factors (Stokes et al. 2011). Given the potential relevance to sea turtle mitigation it is surprising that not more is known about the use of bait threading in other fisheries. Highlighting the necessity of taking fisher's bait preferences into account, some studies have noted that changing hook and bait combinations may be resisted by fishers if they result in lower catches of target species (Santos et al. 2012) or if they feel that larger hooks require larger, and presumably more expensive, baits (Villagran et al. 2012).



Figure 31. Illustration of single-baiting (left) and threaded-baiting (right) techniques for finfish. Single-baited finfish are hooked in the eye. Threaded baits are additionally hooked distal to the initial point of entry determined by the hook width. Squid are attached similarly except that the single-baiting attachment point is the mantle. (Text from Stokes et al. (2011); photos credit: NOAA Fisheries, Southeast Fisheries Science Center)

3.4.3. Other Gear and Operational Controls

In addition to the two types of mitigation measures discussed above, i.e. modified hook design or modified baiting, additional gear or operational modifications such as changing the depth at which the gear fishes and time of operations have also be trialed. Changing the location of the fishing activity is discussed in the following section.

There are three components to avoiding sea turtle interactions by depth: the depth preferences of the turtles must be known, the technology for setting the gear at a particular depth must be available, and the fishery must remain economically viable even if the depth of fishing is altered to avoid sea turtles. Knowledge regarding the first

component has improved greatly with advances in telemetry systems and their use in studies of several, but not all, sea turtle species of conservation concern (Godley et al. 2008, Gaos et al. 2012). Oceanographic features such as temperature, fronts, lunar cycles seabed depth, chlorophyll a and magnetic forces have been explored for some species in some areas (see Section 3.2.1). Despite high inter- and intra- (i.e. between population) species variability, and even variability among individuals (Gaos et al. 2012), it is generally accepted that most turtles spend the majority of their time at depths shallower than 40 m, and that even when diving, most species remain shallower than 100 m (Polovina 2003, FAO 2010). Many longline operations targeting tuna will fish deeper than 100 m but avoiding shallow setting is not likely to be feasible for longline operations targeting swordfish. Therefore for those operations which are willing to set deeper to avoid sea turtles, the key issue will be technically how to best accomplish this.

Several options are presented in FAO (2010): one involves extending the length of the branch lines which are deployed closest to the floats (i.e. at the two (shallow) ends of the catenary curve that forms between floats) or widen the gap between the floats and their nearest branch lines (Figure 32). Of these alternatives, the latter is recommended (FAO 2010) perhaps due to the increased likelihood of entanglement when branch lines are lengthened. A more advanced option was tested in the Hawaii longline fishery in 2006 (Beverly et al. 2009). This design involves suspending the main line below the floats with 3 kg weights so that the depth of the first hook is increased from 44 m to 104 m. The trials indicated that catch rates for target tuna species were not affected but catch rates for non-target species were reduced. No sea turtles were caught in either type of set but the technique was confirmed to be effective in moving the gear out of sea turtle habitat. The cost of the gear modification was minimal but it was noted that deployment and haulback were slower by 30 min and 120 min respectively (Beverly et al. 2009). Another configuration involving one or two buoys deployed between each main float designed to lift and flatten the catenary curve of the main line was tested off Japan. This gear modification was found to reduce the depth difference between branch lines from 55.1 m in the standard configuration to 5 m with two buoys and 26 with one buoy (Shiode et al. 2005).

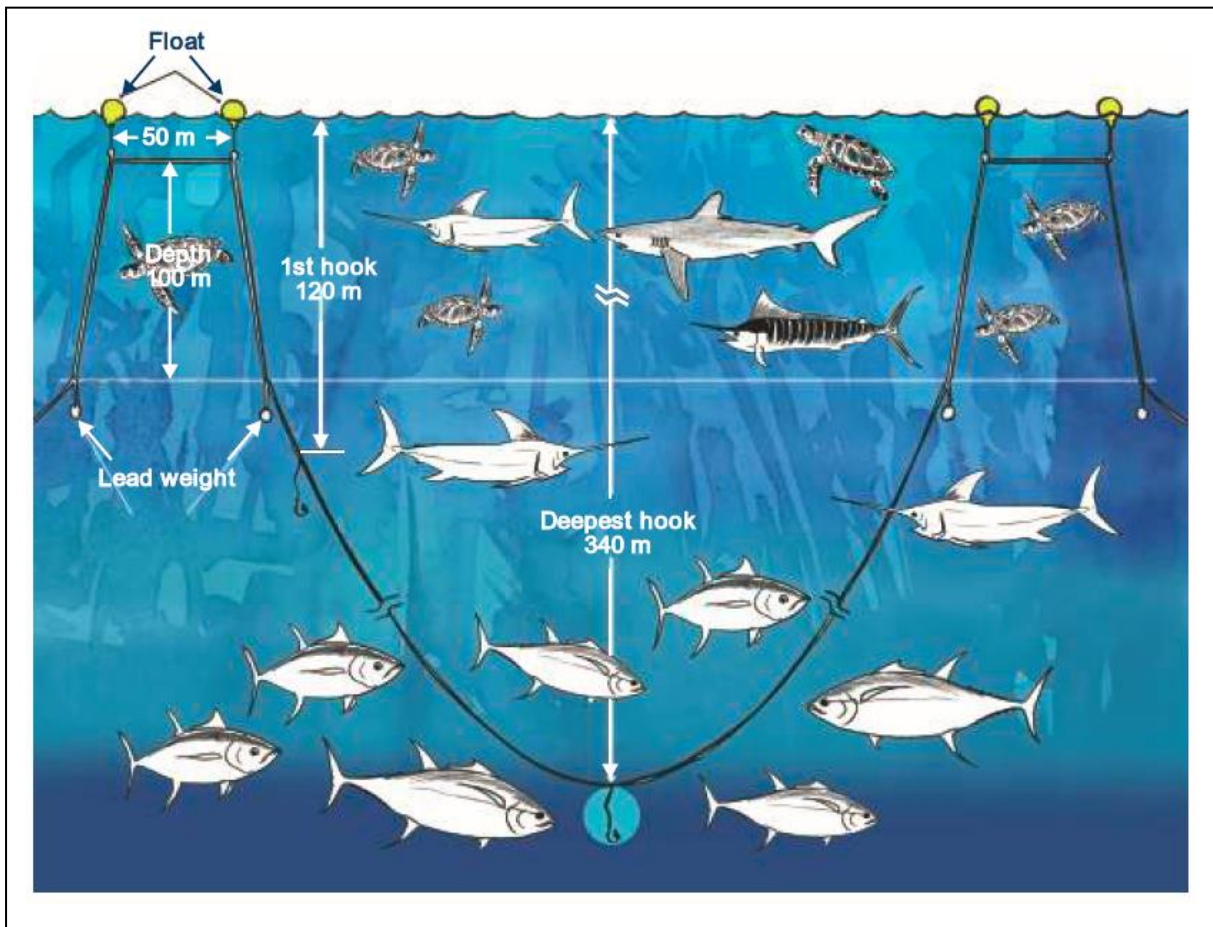

Figure 32. Configuration of weighted gear with 20 hooks per basket and a target depth for the shallowest hook of 120 m. All baited hooks are below the 100 m line (Source: FAO (2010) after Beverly and Robinson, 2004).

A number of older and often unpublished studies explored the effects of soak duration and time of hauling on sea turtle interaction rates but due to a lack of definitive results, as well as perhaps the negative ramifications for target species, these operational modifications have not been subject to further research or regulatory implementation. For example, Gilman et al. (2006a) reviews two studies, one which found higher interaction rates at night (but was confounded with shallow setting) and another which found an effect of total (not daylight) soak time on loggerheads only. While there may be further potential for mitigation through manipulation of soak duration and time of hauling (Gilman 2011), issues of experiment design and inter- and intra-specific differences have led to conflicting results thus far and no clear research agenda.

3.4.4. Habitat Avoidance

Time/area closures of longline fisheries in the United States represent a form of habitat avoidance-based mitigation measure. Such measures may follow a prescriptive approach where certain fishing grounds are closed based on historical, current or predicted occurrence of sea turtles. This approach was applied by the United States when it temporarily closed the Northeast Distant (NED) statistical area of the Atlantic

longline fishery south and east of Newfoundland in the early 2000s (Gardner et al. 2008). More recently United States closed area regulations have been refined and complemented with gear-based mitigation measures required to be used when fishing in certain areas (NOAA 2004, Garrison and Stokes 2012).

Another approach, applied in the United States to the Hawaii longline fishery involves setting a cap on sea turtle interactions and closing the fishery if the cap is exceeded. Under this approach, fishers are responsible for avoiding interactions using whatever combination of methods they consider most effective. In response to closure of the shallow set fishery for most of 2006 (see Section 3.3), NOAA developed a real-time “Turtle Watch” tool to distribute to fishers as means of assisting them to avoid sea turtle interactions (Figure 33). This tool was based exclusively on sea surface temperature data and the general rule that sets should remain south of the 18.5°C isotherm (i.e. in warmer waters). When the fishery re-opened in the first quarter of 2007, the fishery did not remain south of the recommended isotherm; instead it moved north with increased effort and lower sea turtle interaction rates. However, the majority of interactions in 2007 occurred in areas discouraged by the Turtle Watch tool which lends credence to the possibility that the requirement to deploy circle hooks with finfish bait was responsible for the reduced catch rates (Howell et al. 2008).

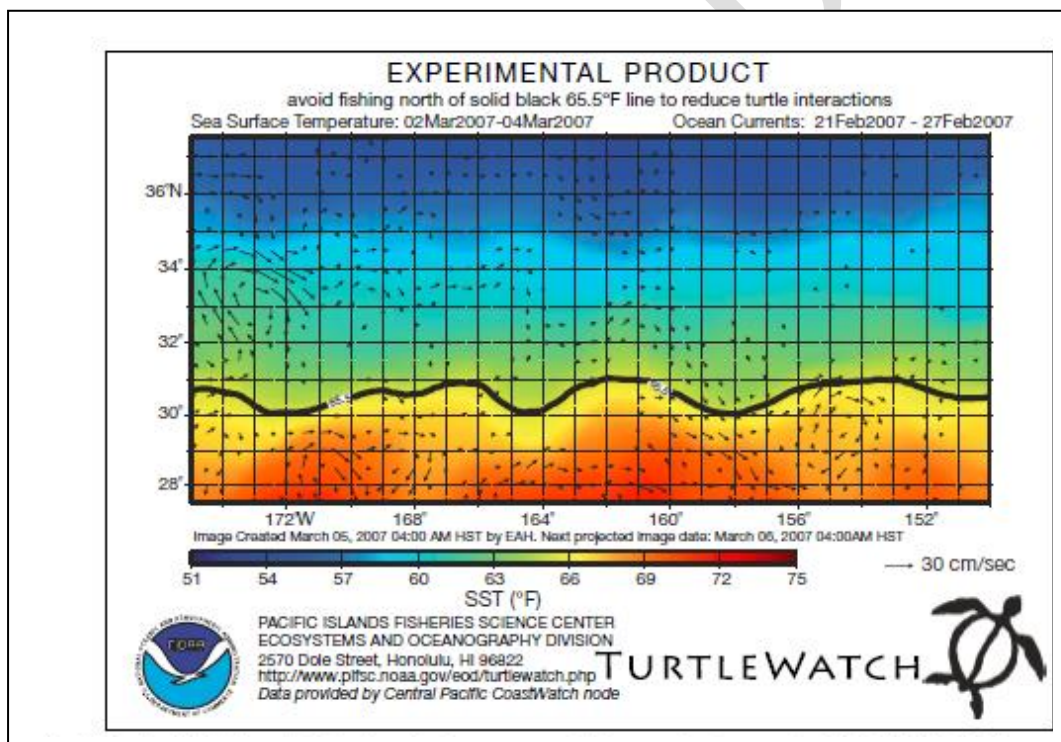

Figure 33. Example of the “Turtle Watch” tool developed by NOAA and provided to fishers as guidance as a means for avoiding interactions with sea turtles by remaining south of the 18.5°C isotherm (black line on graph). Source: Howell et al. 2008.

Research comparing the Hawaii shallow-set longline fishery before and after implementation of sea turtle mitigation regulations and prior to the closure in 2006 found that 23% of the interactions involved ≥ 1 sea turtle. This clustering effect suggested that if a vessel shifted position, e.g. away from an oceanic front or gyre, seamount or shelf break, further interactions could be avoided. Even greater reductions

of interaction rates would be expected if fishers exchanged this information freely throughout the fleet (Gilman et al. 2007b).

Although a fleet communication system to report real-time bycatch hotspots was trialled in the Hawaii pelagic longline fishery (Gilman et al. 2006a) it has not become a major factor determining sea turtle interaction rates. An earlier fleet communication system was however implemented in the North Atlantic swordfish fishery from 2001-2003, primarily to reduce loggerhead and leatherback sea turtle interactions. At that time, even though the fishery was still using J hooks, sea turtle interaction rates were 50% lower than previously, and although the system has formally ceased to operate it is believed to continue to operate informally as an effective means of mitigation (Gilman et al. 2006b, FAO 2010). Several pre-conditions may exist for successful use of fleet communication systems including a) strong economic incentives to reduce interactions; b) infrequent interactions; c) adequate observer coverage; and d) the organization of large fleets into fishery associations (Gilman et al. 2006b).

3.4.5. Deterrents

As knowledge of marine organismal sensory systems improves, the opportunities for exploiting differences between target and non-target species attraction to baited hooks expands. A review of this topic focused on longline fisheries, large pelagic fishes and sea turtles discussed visual, auditory and chemical detection cues (Southwood et al. 2008). Auditory deterrents were dismissed for several reasons including similar frequency detection ranges in target species and sea turtles, the likelihood of habituation and the need to avoid increasing anthropogenic sound levels in the marine environment. Chemical deterrents were considered to have potential but chemosensory responses are believed to be of secondary importance when compared to visual ones. In addition, even when preferred squid baits were treated with supposed deterrents this did not affect their feeding behaviour. Visual cues were considered to have the greatest potential particularly due to differences between billfishes and turtles in terms of the visible light spectrum. Billfishes' peak sensitivities are toward the violet-blue end of the spectrum and they cannot perceive ultraviolet light, whereas turtles' peak sensitivities are shifted toward the green range of the spectrum and they can perceive a wide range of ultraviolet frequencies. While these differences are probably not great enough to avoid inadvertent attraction of turtles to lightsticks deployed to attract billfishes (see Wang et al. 2007), aversion to some light frequencies have been documented for hatchling loggerheads. Another possibility would be to use ultraviolet light frequencies to lure turtles away from longline hooks (Southwood et al. 2008).

In contrast to research which suggests that sea turtles are attracted to longline hooks by lightsticks designed to lure billfishes, one study found no attractive effect, and in some cases a repellent effect, of lightsticks on juvenile leatherback turtles in the laboratory. However, these results contrast with those of loggerheads which show attraction to lightsticks in the laboratory (Wang et al. 2007) but which in the field are mostly caught in daylight sets (Gless et al. 2008). Testing of photosensitivity in leatherback turtles on nesting beaches has provided further evidence for species-specific differences among sea turtles (Crognale et al. 2008). Leatherbacks were found to be better adapted to low light levels as would be expected from their known deep-diving habits. Since the spectra of light perceived by leatherback turtles is similar to that of swordfish, coloured

lightsticks designed to attract swordfish would also likely attract leatherbacks. However, leatherbacks have a considerably lower flicker sensitivity, probably due to feeding strategies, therefore deploying flickering lightsticks could maintain attractiveness to swordfish while reducing interactions with leatherbacks (Crognale et al. 2008). Research on sensory deterrents in sea turtles, similar to that reported in Swimmer and Brill (2006) and Wang et al. (2010) on *inter alia* shark shapes and net illumination, is continuing in a number of trials in Central and South America focused on coastal net fisheries (Y. Swimmer, personal communication, August 2013).

3.4.6. Release using Line Cutters/De-hookers

While some of the mitigation methods described in the preceding sections work by avoiding hooking of sea turtles, others are premised upon both avoiding hooking and preventing deep hook ingestion, i.e. hook and bait types. In the latter cases, sea turtles still become hooked but it is simpler and safer to remove the hook and thus prevent serious injury to the turtle. The overall effectiveness of these techniques will thus depend both on the probability that safe release techniques are attempted and on the success rate of these techniques in avoiding immediate or post-release mortality.

Best practice sea turtle safe release procedures have primarily developed in the United States and are required in both Atlantic and Pacific pelagic longline fisheries (NMFS 2008). These procedures cover handling, de-hooking (if possible), resuscitation and release, and include a list of line and bolt cutters, de-hookers and mouth gags which must be carried on board. In brief, these procedures state that turtles up to 90 cm in length should be boated and hooks removed if this can be accomplished without causing further harm to the turtle (Figure 34). A number of sources consider that it is more difficult to safely remove a circle hook and that in a considerable number of cases the best option is to leave the hook in place (Parga 2012). If it is necessary to leave the hook where it is branch lines should be cut as close to the turtle as possible. Turtles brought on board should be moist and shaded while they are resuscitated for up to 24 hours by allowing their lungs to drain until they appear active again (FAO 2010).

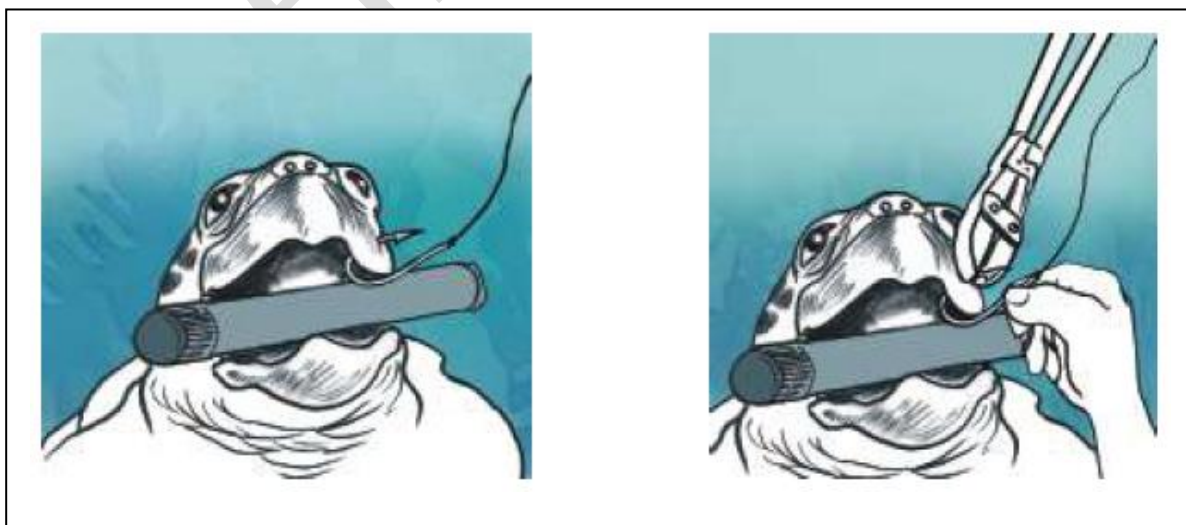

Figure 34. Recommended procedure for removing a hook whose barb is visible. If the barb is not visible, remove as much of the branch line as possible and then cut it as close to the turtle as practical (Source: FAO 2010).

Outside of the United States, all of the t-RFMOs and some countries have specifications for safe handling and release of sea turtles but data on implementation and success rates for these procedures is not available. In particular, fisher's behaviour with respect to their desire to retrieve the hook is likely to influence injury rates considerably (Parga 2012). Limited data and a number of assumptions from longline fisheries in the early 2000s suggested that post-release mortality rates are between 19-40% (Gilman et al. 2006a, Parga 2012). Although the frequency of deep hooking and severity of handling and de-hooking injuries to turtles may have decreased since that time, these rates are both high enough and uncertain enough to justify an emphasis on regulating fisheries on the basis of interactions rather than on estimates of mortalities per se.

3.5. Conclusions regarding Sea Turtle Interactions

The world's seven sea turtles species suffer detrimental impacts from egg and meat consumption, habitat degradation and marine pollution, but it is widely recognized that interaction with fishing gear is one of the most serious threats to their continued survival. At a global scale, longlines have similar sea turtle interaction rates as trawls and set nets, but show relatively lower mortality and are expected to have a lower impact overall. Nevertheless, previous global studies have extrapolated interaction rates as high as hundreds of thousands per year and more recent minimum estimates suggest longline interactions with ~56 000 sea turtles between 1990-2008. Furthermore, longlines can have significant population-level impacts in particular regions on specific sea turtle populations, especially where high densities of turtles and fishing gear overlap in time and space.

Some aspects of sea turtle interactions with longline fisheries are determined by species-specific biological and behavioral characteristics. For example, due to its lack of a hard shell the leatherback sea turtle is more likely to be entangled or foul hooked than other species and this leads to a higher probability of safe release for these species assuming it avoids asphyxiation before and during haulback. Also, it is likely that each species (and lifestage) has its own temperature and depth preferences, and as these become better known further opportunities for avoiding interactions may emerge. This is similarly the case for diurnal behavior patterns, visual and chemical (taste) preferences, and physical feeding mechanics.

Sea turtle species have been listed on CITES for several decades and there are three regional treaties promoting intergovernmental cooperation on their conservation. All but one of the seven species is listed on the IUCN Red List in a "threatened" category (critically endangered, endangered or vulnerable). However, several of these listings require updating and the status of regional populations may be better or worse than the listing indicates. Large scale studies of risk and impact mapping have recently determined that four populations (leatherbacks in the SW Indian and SW Atlantic, loggerheads in the South Pacific, and green turtles in the Mediterranean) are both at high risk and are sustaining high impacts from longline fishing. With regard to interaction rates, loggerheads in the Atlantic have the highest levels of any species in any ocean. These rates have been reduced with the implementation of mitigation measures in the United States Atlantic longline fishery and mortalities have decreased by 80% from 1990 to 2007, but Atlantic loggerheads have still shown an overall

declining population trend during this period. Interaction and mortality rates from longline fisheries are lower in the Pacific than in the Atlantic with the exception of the South Pacific loggerhead and green turtles. United States government mandated mitigation measures for Pacific longline fisheries have reduced interactions considerably and they now total <50 per year for all species combined. The Indian Ocean also has relatively low interaction rates, but some of the highest mortality rates in the world. Although impacts on turtles may have decreased with reduced longlining effort in the Indian Ocean due to piracy, a recent review by the regional sea turtle conservation secretariat (IOSEA) found little certainty in the current understanding of impact levels and their effects on turtle populations.

Although t-RFMOs have had sea turtle conservation and management measures in place for several years, these measures are often not specific in their requirements and there are few data available to evaluate their effectiveness. The WCPFC is the only t-RFMO with detailed requirements for circle hook or finfish bait use (adopted in 2008), but as yet there has been no evaluation of compliance. Despite the fact that there are substantial questions regarding whether the available data are adequate to support the objectives, both ICCAT and IOTC have sea turtle assessments planned for 2013. At the national level, the United States and Australia have regulatory caps on the number of interactions that are allowed to occur before the longline fishery is closed. In both cases, further mitigation measures have been triggered when caps are exceeded.

A large number of techniques have been tested as a means of mitigating sea turtle impacts. Unfortunately, though, it is often difficult to isolate the effectiveness of a single technique and/or to interpret results which vary from fishery to fishery. The use of circle hooks appears to be effective in many fisheries but this effectiveness may be limited to those circle hooks which are large, particularly with regard to their minimum width, relative to the size of turtles which might take the hook. It is not always clear whether circle hooks reduce the number of turtles which swallow the hook, the number of turtles which become deep hooked, or both. The use of finfish bait in conjunction with circle hooks usually shows a clear effect in reducing hooking rates, reducing deep hooking or both. A considerable amount of research has focused on predicting or monitoring the ocean environment to avoid fishing in areas of prime sea turtle habitat. The overall result has been, however, that inter- and intra-species variation, as well as the interaction of complex oceanographic features, are not yet well enough understood to rely on these methods exclusively. Similarly, further research on deterrents, such as colours or chemicals, and their effectiveness across species and between life stages will be required. In the case of setting gear deeper than turtles' preferred habitat, while effective as mitigation, this technique may not be economically feasible for fisheries whose target species inhabit the same depth range as turtles (e.g. swordfish). When mitigation takes the form of increased rates of mouth hooking, for this to have a positive effect on mortality rates, fishers need to be prepared to practice safe release techniques. While these techniques are fairly well-understood and widely disseminated, their actual rates of implementation in most fisheries remain unknown.

The most successful longline fishery mitigation techniques will be those that are both efficient in terms of avoiding sea turtle interactions, and economically viable in terms of the degree of disruption caused to fishing operations for target species (FAO 2010). It may be that the best way of determining which techniques are most successful is not to

mandate particular methods for particular fisheries but rather to set maximum interaction rates and allow fishers to find the optimal approach. In such cases, the emphasis should shift from gear research to operational monitoring, and to refining estimates of post-release mortality.

Authors' Draft

4. Seabirds

4.1. Overview of Seabird Interactions with Longline Gear

4.1.1. Definitions and Concepts

Seabirds are vulnerable to mortality in longline, trawl and gillnet (including driftnet) fisheries. Amongst longline fisheries, pelagic longlining has been identified as a major threat to albatross species in the family Diomedidae and petrel/shearwater species in the family Procellariidae (Croxall et al. 2012). Seventeen of the 22 species of albatross are threatened with extinction (BirdLife International 2013), and the main cause of their population decline has been reported to be longline-induced mortality (e.g. Brothers 1991, Croxall et al. 1998, Gales et al. 1998, Klaer and Polacheck 1998, Inchausti and Weimerskirch 2001, Croxall 2008, Anderson et al. 2011, Croxall et al. 2012).

At least 160 000 seabirds are estimated to be killed annually from a combination of pelagic and demersal longline fisheries, of which at least 50 000 are from pelagic fisheries. This level of impact is not sustainable for some source populations and may drive some albatrosses and petrels to extinction (Anderson et al. 2011). Furthermore, these estimates are likely to be only half of the actual mortality levels, because seabird catch data are not generally collected at the time when the lines are set (which is when most seabirds become entangled) but are instead usually recorded during line hauling, when many seabirds may have already been dislodged (Brothers et al. 2010). Taking these uncertainties into consideration, the catch in pelagic longline fisheries may be as high as 100 000 seabirds annually. Consequently, much effort has been made to acquire relevant quantitative data, including investigations into the spatio-temporal overlap between seabird species and longline fishing effort (e.g. Tuck et al. 2003, BirdLife International 2004, Waugh et al. 2005, Jiménez et al. 2010). Additionally, in response to known or potential population level effects, a range of seabird mitigation measures have been developed and tested, some of which have been found to be highly effective in reducing seabird mortality in longline fisheries (see Section 4.3.).

The taxonomy of the albatrosses has been debated ever since Linnaeus (1758) first established a single genus, *Diomedea*. Species have been repeatedly divided and lumped (e.g. Reichenbach 1852, Mathews 1912, Mathews 1948, Marchant and Higgins 1990, Robertson and Nunn 1998), resulting in prolonged debate and controversy (see ACAP 2010). The uncertainty has been due to the few specimens in collections, the poor quality of those that do exist in terms of provenance information and diagnostic detail (e.g. soft and hard-part colours), the lack of adequate scientific knowledge of most taxa in live form, the complex age and sex-linked plumage changes which gave a false impression of intra-specific variability, the lack of taxon-specific variation in vocalisation, and the very homogeneous structure and appearance of albatrosses as a group (Onley and Scofield 2007, ACAP 2010). This uncertainty has led to errors in identification and categorisation of incidentally captured seabirds, often persisting into reported and/or published data. We briefly summarize below and in Table 15 some of the main and recent changes in albatross and petrel taxonomy to indicate the sources of some of the confusion.

From the 1930s to the early 1990s, largely as a reaction to perceived previous oversplitting, albatross taxa were placed in two genera with 13 or 14 species depending on the addition of the Amsterdam albatross (*Diomedea amsterdamensis*) (e.g. Marchant and Higgins 1990, Sibley and Monroe 1990, Robertson and Warham 1992). In the late 1990s, on the basis of pioneering data from molecular genetics, radical changes were suggested by Robertson and Nunn (1998) proposing four genera with 24 species and promoting most subspecies to full species status. Nearly all of these revisions have since been supported by genetic and biological research (e.g. Abbott and Double 2003a,b; Burg and Croxall 2004; Chambers et al. 2009; Rains et al. 2011). A derived taxonomic ranking, recognising 22 albatross species and two subspecies, is currently supported by BirdLife International (2013) and ACAP (2013) and has been widely accepted.

Recent papers by Techow et al. (2009, 2010) support the prevailing view that there are two, and not three, species of giant petrel *Macronectes*; the newly proposed species status for spectacled petrel (*Procellaria conspicillata*); and the lack of differentiation amongst white-chinned petrels (*P. aequinoctialis*), except for a well-marked taxon, at subspecies level, in the New Zealand region.

Table 15. Main and recent changes in albatross and petrel taxonomy. (1) 14 species according to Sibley and Monroe (1990); (2) 24 species according to Robertson and Nunn (1998); and (3) 22 species according to ACAP (2013) and BirdLife International (2013).

Taxonomy (1) to c. 1995	Taxonomy (2) c. 1996 - c. 2003	Taxonomy (3) c. 2004 - Present	Common Name
<i>Diomedea irrorata</i>	→	→	Waved albatross
<i>Diomedea albatrus</i>	→	→	Short-tailed albatross
<i>Diomedea nigripes</i>	→	→	Black-footed albatross
<i>Diomedea immutabilis</i>	→	→	Laysan albatross
<i>Diomedea exulans</i>	→	<i>Diomedea dabbenena</i>	Tristan albatross
	<i>Diomedea antipodensis</i>	<i>Diomedea antipodensis</i>	Antipodean albatross
	<i>Diomedea gibsoni</i>		
	<i>Diomedea chionoptera</i>	<i>Diomedea exulans</i>	Wandering albatross
<i>Diomedea amsterdamensis</i>	→	→	Amsterdam albatross
<i>Diomedea epomophora</i>	→	→	Southern royal albatross
	<i>Diomedea sanfordi</i>	→	Northern royal albatross
<i>Phoebastria fusca</i>	→	→	Sooty albatross
<i>Phoebastria palpebrata</i>	→	→	Light-mantled albatross
<i>Diomedea melanophrys</i>	→	→	Black-browed albatross
	<i>Thalassarche impavida</i>	→	Campbell albatross
<i>Diomedea cauta</i>	→	→	Shy albatross
	<i>Thalassarche steadi</i>	→	White-capped albatross
	<i>Thalassarche eremita</i>	→	Chatham albatross
	<i>Thalassarche salvini</i>	→	Salvin's albatross
<i>Diomedea chrysostoma</i>	→	→	Grey-headed albatross
<i>Diomedea chlororhynchos</i>	→	→	Atlantic yellow-nosed albatross
	<i>Thalassarche carteri</i>	→	Indian yellow-nosed albatross
<i>Diomedea bulleri</i>	→	<i>Thalassarche bulleri</i>	Buller's albatross
	<i>Thalassarche platei</i>		

The review follows taxonomy used in BirdLife International (2012) and applies the term 'albatrosses' collectively for all species of the Diomedidae, and 'petrels' for the Procellariidae. A list of albatrosses and petrels known or considered to be vulnerable to tuna longline fisheries is shown in Table 16. The definition of "seabird catch" used in this review applies to incidental mortality caused by longline fishing operations; this happens primarily during line setting, when foraging seabirds are attracted to the bait, become hooked or entangled, and are then dragged underwater and drown (Brothers 1991, Nel et al. 2000). In addition, seabirds may also be hooked in the bill/gape, wing, leg or body during line hauling and escape, or be released, with the hook still attached, but most individuals later die of their injuries (Tuck et al. 2003, Varty et al. 2008).

Table 16. Albatross and petrel species known to be vulnerable to tuna longline fisheries (Cooper and Baker 2008)

Family	Genus	Scientific Name	Common Name	
Diomedidae	<i>Phoebastria</i> (North Pacific Albatrosses)	<i>Phoebastria irrorata</i>	Waved albatross	
		<i>Phoebastria albatrus</i>	Short-tailed albatross	
		<i>Phoebastria nigripes</i>	Black-footed albatross	
		<i>Phoebastria immutabilis</i>	Laysan albatross	
	<i>Diomedea</i> (Great Albatrosses)	<i>Diomedea exulans</i>	Wandering albatross	
		<i>Diomedea antipodensis</i>	Antipodean albatross	
		<i>Diomedea amsterdamensis</i>	Amsterdam albatross	
		<i>Diomedea dabbenena</i>	Tristan albatross	
		<i>Diomedea sanfordi</i>	Northern royal albatross	
		<i>Diomedea epomophora</i>	Southern royal albatross	
	<i>Phoebetria</i> (Sooties)	<i>Phoebetria fusca</i>	Sooty albatross	
		<i>Phoebetria palpebrata</i>	Light-mantled albatross	
	<i>Thalassarche</i> (Mollymawks)	<i>Thalassarche melanophrys</i>	Black-browed albatross	
		<i>Thalassarche impavida</i>	Campbell albatross	
		<i>Thalassarche cauta</i>	Shy albatross	
		<i>Thalassarche steadi</i>	White-capped albatross	
		<i>Thalassarche eremita</i>	Chatham albatross	
		<i>Thalassarche salvini</i>	Salvin's albatross	
		<i>Thalassarche chrysostoma</i>	Grey-headed albatross	
		<i>Thalassarche chlororhynchos</i>	Atlantic yellow-nosed albatross	
<i>Thalassarche carteri</i>		Indian yellow-nosed albatross		
<i>Thalassarche bulleri</i>		Buller's albatross		
Procellariidae		<i>Macronectes</i>	<i>Macronectes giganteus</i>	Southern giant petrel
	<i>Macronectes halli</i>		Northern giant petrel	
	<i>Daption</i>	<i>Daption capense</i>	Cape petrel	
	<i>Procellaria</i>	<i>Procellaria aequinoctialis</i>	White-chinned petrel	
		<i>Procellaria conspicillata</i>	Spectacled petrel	
		<i>Procellaria westlandica</i>	Westland petrel	
		<i>Procellaria parkinsoni</i>	Black petrel	
		<i>Procellaria cinerea</i>	Grey petrel	
	<i>Pterodroma</i>	<i>Pterodroma cahow</i>	Bermuda petrel	
	<i>Puffinus</i>	<i>Puffinus creatopus</i>	Pink-footed shearwater	
		<i>Puffinus griseus</i>	Sooty shearwater	
		<i>Puffinus tenuirostris</i>	Short-tailed shearwater	
		<i>Puffinus yelkouan</i>	Yelkouan shearwater	
		<i>Puffinus mauretanicus</i>	Balearic shearwater	
		<i>Puffinus gravis</i>	Great shearwater	
		<i>Puffinus carneipes</i>	Flesh-footed shearwater	
		<i>Puffinus pacificus</i>	Wedge-tailed shearwater	
		<i>Puffinus huttoni</i>	Hutton's shearwater	
		<i>Calonectris</i>	<i>Calonectris edwardsii</i>	Cape verde shearwater
			<i>Calonectris diomedea</i>	Cory's shearwater

4.1.2. Factors Influencing Seabird Interactions

Various operational, biological and environmental factors influence seabird-fishery interactions and thereby the nature and level of catches of albatrosses and petrels. In pelagic longline fisheries, the most important factors include the extent and season of fishing operations, the timing of longline setting and hauling, and the application and type of mitigation measures. Climate conditions such as wind speed/direction and cloud cover, lunar phase, oceanic characteristics associated with productivity such as sea surface temperature (SST) and chlorophyll, and the availability of natural prey species have also been found to be relevant to seabird catch (Brothers et al. 1999b, Weimerskirch et al. 2000, Hyrenbach et al. 2002, Peterson et al. 2008). Seabird ecology, particularly foraging behaviour, may also have a significant effect on seabird-fishery interactions – different seabird species search for food at sea using different foraging strategies which may also differ between life-history stages and sex, and be influenced by dominance hierarchies between species and individuals (Granadeiro et al. 2011, Jiménez et al. 2011).

With so many potential factors involved, the interactions between seabirds and fishing fleets are complex, and result in large differences in the number of individuals caught by species and location (Weimerskirch et al. 2000). In the absence of sufficient data on seabird catch, the risk of catching seabirds can be broadly characterized by mapping the overlap between the spatio-temporal distributions of seabird foraging and longline fishing effort (e.g. Tuck et al. 2003, BirdLife International 2004, Waugh et al. 2005,

Jiménez et al. 2010). Analysis of spatial and temporal overlap between seabird distribution and longline fisheries effort has already been used by t-RFMOs, alongside available data on seabird catch, to aid discussion of the potential impacts of longline fleets and to determine priorities and appropriate conservation action (e.g. BirdLife International 2006a, 2006b, 2007, 2008). Here biological factors that potentially influence seabird interactions with longline fleets, specifically focusing on seabird foraging behaviour, are discussed.

4.1.2.1. Migration and At-sea Distribution

Seabirds' long and narrow wings allow them to search for food over considerable distances using energy-efficient flight, referred to as "dynamic soaring" (Brooke 2004). Their distributions may be remote and wide-ranging, and this has meant at-sea distributions, migration routes and foraging areas were poorly understood until recent years when tracking devices (e.g. Platform Terminal Transmitters (PTTs), Global Positioning System (GPS) loggers, and Global Location Sensing (GLS) loggers known as geolocators) became available. These tracking technologies (as well as direct observations and band recoveries, where tracking studies have not been conducted) have shown that many *Puffinus* and *Calonectris* species, with the exception of Yelkouan (*P. yelkouan*) and Balearic (*P. mauretanicus*) shearwaters, have longitudinal inter-hemisphere migrations, whereas *Procellaria* species, with the exception of black petrel (*P. parkinsoni*), and the northern albatrosses generally have longitudinal, within-hemisphere migrations – these extend to circumglobal migrations for many of the southern hemisphere albatrosses (e.g. Croxall et al. 2005). Tracking studies have also revealed the extraordinary flight capability of seabirds. For example, male wandering albatrosses (*Diomedea exulans*) made foraging trips ranging from a minimum of 3 664 km in 14 days to a maximum of 15 200 km in 33 days during the incubation period (Jouventin and Weimerskirch 1990), and grey-headed albatrosses (*D. chrysostoma*) after breeding circumnavigated the Southern Ocean in as few as 46 days (Croxall et al. 2005).

Tracking studies have revealed that foraging ranges and specific destinations may differ depending on the year, time of year, stage of the breeding cycle, age class, sex, specific source population and even among individuals (e.g. Prince et al. 1992, Weimerskirch et al. 1993, Weimerskirch 1998, Weimerskirch and Wilson 2000, Croxall et al. 2005, Phillips et al. 2008). Sufficient tracking data now exist to delineate the main foraging range (and to understand many aspects of the variation in this) for most seabird species that are highly susceptible to longline fisheries, throughout their breeding cycle stages and for most of their main nesting sites. There is also good knowledge of their principal wintering areas and the main migratory routes to these areas. These data have shown that during breeding, when adult seabirds are constrained by the need to return to the colony to defend nest sites, incubate eggs and feed their chicks, most species have restricted foraging ranges and areas (Mackley et al. 2010). However, after breeding, adult seabirds, especially those of highly pelagic species such as albatrosses, disperse much more widely, often exhibiting persistent individual preferences for wintering zones (Weimerskirch and Wilson 2000, Croxall et al. 2005, Phillips et al. 2005, 2008). These non-breeding seabirds often show evidence of one or more of three distinct migration strategies: i) residence within the breeding season home range; ii) focused

migrations to specific wintering areas; or iii) wide dispersion across oceans, including foraging in areas used in i) and ii) above (Croxall et al. 2005).

Tracking datasets have proven to be highly valuable in identifying the areas and times of the greatest potential for interaction between seabirds and fishing effort. However, these data are still sparsely available for juveniles and immature seabirds and it is these individuals that may be most important because, for some species, immature seabirds in particular regions are suspected to experience higher levels of incidental mortality than mature adults (e.g. shy albatross (*Thalassarche cauta*) in South African waters (Ryan et al. 2002) and black-browed albatrosses (*T. melanophrys*) in the central and eastern South Atlantic (Phillips et al. 2005)).

4.1.2.2. *Ship-following Behaviour*

Except for the two species of giant petrel, which also scavenge on land, albatross and petrel species forage exclusively at sea, congregating at areas of high ocean productivity (Hunt and Schneider 1987, González-Solís et al. 2000). Many species are surface feeders, not only catching squid, fish and crustaceans from the surface of the sea but also scavenging discards and offal from fishing vessels (Croxall and Prince 1994). Some seabird species such as albatrosses and larger petrels (body mass >600g, petrels listed in Table 16) are known to be strongly attracted to such vessels, and often gather in large numbers during longline fishing operations (Baker et al. 2002). This behaviour makes them particularly vulnerable. At the fishing vessels, albatrosses and petrels often compete inter- and intraspecifically for the 'free' food discarded by the vessels, with larger species having a higher probability of success (Jiménez et al. 2011).

4.1.2.3. *Diurnal/nocturnal Behaviour*

Many seabirds, albatrosses in particular, are most active during daylight hours (often especially so at dawn and dusk) and less so at night (except during periods of full moon), probably because their visual acuity makes it difficult for them to locate prey in darkness (Hedd et al. 2001, Phalan et al. 2007, Phillips et al. 2008). They may also spend time foraging at night, apparently relying more on olfactory cues (Nevitt et al. 2008). Unlike these active diurnal feeders, some petrels, including white-chinned, black and spectacled petrels, are known to forage actively by both night and day (Shealer 2001, ACAP 2009a, ACAP 2009b).

Studies have shown that these foraging behaviours are important in explaining the temporal variation in the catch rate amongst seabird species. Examples include the higher incidental mortality of Cory's shearwaters (*Calonectris diomedea*) from the middle of the afternoon until dusk, of shy albatrosses at night under bright moon conditions (Hedd et al. 1998), and of white-chinned petrels during the night (Mackeley et al. 2011) probably related to their high levels of nocturnal activity.

4.1.2.4. *Feeding Methods*

Albatross and petrel feeding methods also affect the vulnerability of the species. Most species are surface feeders: in trying to take bait as lines are set or hauled, they become hooked or entangled in the fishing gear and are subsequently killed. In these instances the interactions are considered 'primary'. Most albatross species generally dive only up

to 2m, although some smaller species, such as shy, black-browed, grey-headed and light-mantled (*P. palpebrata*) albatrosses, are able to plunge dive for their prey and may reach maximum depths of 10–12m (Hedd et al. 1998, Prince et al. 1994). Petrels, in contrast, and particularly those of the genus *Puffinus* (and *Procellaria* to a lesser extent), are known to dive relatively deeply with maximum depths greater than 10m and frequently attaining 40–50m (e.g. Weimerskirch and Cherel 1998, Ronconi et al. 2010, Rayner et al. 2011). These deeper diving species are not only vulnerable to being killed by the primary attack, they can also contribute to secondary attacks in which another seabird or a group of seabirds attempts to steal a bait or baited hook that has been returned to the surface by a diving species (Melvin et al. 2011), thus making the bait available to seabirds on the surface, including ‘great’ albatrosses which are unable to dive. Jiménez et al. (2011) reported that high densities of these petrel species increased longline catches of albatrosses, apparently because of this interaction. Successful seabird mitigation measures must avoid impacts caused by both primary and secondary attacks (Melvin et al. 2009, and see Section 4.3.1).

4.1.2.5. *Collateral Effects and Cryptic Mortality*

In addition to direct adverse effects on seabird populations, longline fisheries may also result in various indirect collateral effects. In scavenging from fishing vessels, seabirds are modifying their natural diet by taking demersal fish that are inaccessible to them under natural condition (Tasker et al. 2000). This may have positive effects for some seabird species. For example, discards from trawl and purse seine fishery could increase hatching success and nestling success of Balearic shearwater (Louzao et al. 2006), and fledging success of gulls was higher in a discard-rich year than in a discard-poor year (Oro et al. 1996). However, breeding success decreased in Cape gannet (*Morus capensis*) when chicks received low-energy food from discards (Gremillet and Pichegru 2008). Furthermore, reliance on discards may cause negative population-level effects if discards become less available (Tasker et al. 2000).

Fishing activities might decrease availability of small fish, important in the diet of many seabirds, through reduction in the relative or absolute abundance of tuna, which bring baitfish to the surface where they become accessible to seabirds (Furness and Tasker 1997, Tasker et al. 2000). Conversely, some fisheries may lead to increases in small fish by reducing numbers of larger fish which may compete with seabirds (Furness and Tasker 1997).

Most species of albatross and petrel vulnerable to longline fisheries have lengthy chick-rearing periods and fledging success depends on biparental care. Loss of one member of the pair almost invariably results in the death of the chick (reduced productivity) and also lowers the reproductive rate because it takes two or more years for adults to form a new pair-bond (Gilman et al. 2013b).

Another issue concerns cryptic mortality of seabirds, such as pre-catch losses, ghost fishing and post-release fishing mortality. These are well-recognised in relation to fish species (e.g. Suuronen et al. 1996), but for seabirds, because of observation difficulties, data are few. In longline fisheries, however, it is well known that the observed catch rates significantly underestimate actual catch rates (Gales et al. 1988, Brothers et al. 2010, Anderson et al. 2011) and as few as 50% of all seabirds observed caught during

line setting may be retrieved when the line is hauled aboard because they have died and dropped off prior to hauling. It is noted, however, that some seabirds observed caught during the set might dislodge the hook or disentangle from the line, and escape (Brothers et al. 2010). No data are currently available for seabirds concerning post-release mortality and effects of ghost fishing.

4.1.3. Species Risk Profiles

Seabirds are amongst the most threatened group of birds and their status has continued to deteriorate over the years. In particular the family Diomedidae (albatrosses) has a higher proportion of threatened species than any other bird family (Butchart et al. 2004, Croxall et al. 2012). The 2013 IUCN Red List designates 17 of the 22 species of albatrosses as threatened with extinction, and of these, three species are Critically Endangered (CR), five species are Endangered (EN), nine species are Vulnerable (VU), and all the remaining species are Near Threatened (NT), with none listed as Least Concern (LC) (IUCN 2013a; Table 17). Despite the overall poor status of the species, some breeding sites have shown increases in population size whereas most others have been decreasing. The four species with increasing populations are still considered threatened, mainly because their population sizes are small and are still recovering from past, major declines. For example, aside from the exception of black-footed albatross (*Phoebastria nigripes*), populations are all under 50 000 (11 000 for Chatham albatross (*T. eremita*), <2 500 for short-tailed albatross (*P. albatrus*), and 49 000 for Campbell albatross (*T. impavida*)). The remaining species have populations that are either stable (3 species), declining (13 species) or unknown (2 species). Those most frequently interacting with longline fisheries are those with small global populations.

A recent paper by Croxall et al. (2012) reviewed threats to seabirds including invasive alien species, bycatch, climate change/severe weather, pollution, human disturbance and problematic native species. When considering pelagic seabirds alone, bycatch was identified as the threat with the highest impact. Indeed, evidence has shown that declines in the numbers of many pelagic seabird species are closely linked to interactions with longline fishing operations (both pelagic and demersal), particularly those of the Southern Ocean (e.g. Brothers 1991, Croxall et al. 1998, Gales et al. 1998, Klaer and Polacheck 1998, Inchausti and Weimerskirch 2001, Croxall 2008, Jiménez et al. 2009, Anderson et al. 2011). These pelagic seabird species, such as the albatrosses and petrels in Table 16, typically have small breeding populations, a limited number and range of breeding sites, and exceptionally high k-selected life history traits (e.g. delayed sexual maturity, low breeding frequency, small clutch size, prolonged breeding seasons, and long lifespan with high adult survivorship under natural conditions) (Phillips et al. 2008, Croxall et al. 2012). This makes them extremely vulnerable to increased levels of mortality and makes it difficult for populations to recover once they have declined (Delord et al. 2008, Phillips et al. 2008, Croxall et al. 2012), especially if the causes of decline are not eliminated or substantially reduced.

Table 17. IUCN Red List status for albatross species including total population size and population status (IUCN 2013a). Details of the data sources and assessments are provided in BirdLife International (2012, 2013) and ACAP (2013).

Common Name	The total number of breeding pairs	The total number of mature individual	2013 IUCN	Population Trend in each area based on breeding colonies				Overall Population Trend
				Atlantic	Eastern Pacific	Western and Central Pacific	Indian	
Waved Albatross	15,600 - 18,200	34,700	CR	—	↓	—	—	↓
Short-tailed Albatross	—	2,200 - 2,500	VU	—	—	↑	—	↑
Black-footed Albatross	64,500	120,000	VU	—	Unknown	Variable	—	↑
Laysan Albatross	590,926	1,180,000	NT	—	Unknown	Variable	—	→
Wandering Albatross	8,114	26,000	VU	↓	—	Variable	Variable	↓
Antipodean Albatross	8,050	44,500	VU	—	—	↓ / Unknown	—	↓
Amsterdam Albatross	24 - 31	100	CR	—	—	—	↑	↓
Tristan Albatross	2,700	11,300	CR	↓	—	—	—	↓
Northern Royal Albatross	5,800	17,000	EN	—	—	↑ / ↓	—	↓
Southern Royal Albatross	8,200 - 8,600	28,000 - 29,500	VU	—	—	→	—	→
Sooty Albatross	12,500 - 19,000	42,000	EN	↓ / Unknown	—	—	↓ / Unknown	↓
Light-mantled Albatross	19,000 - 24,000	58,000	NT	Unknown	—	→	↑	↓
Black-browed Albatross	600,852	1,200,000	EN	↓	Unknown	→ / Unknown	→ / Unknown	↓
Campbell Albatross	24,600	49,000	VU	—	—	↑	—	↑
Shy Albatross	12,000 - 13,000	26,000	NT	—	—	Variable	—	Unknown
White-capped Albatross	95,000	100,000 - 499,999	NT	—	—	Unknown	—	↓
Chatham Albatross	5,247	11,000	VU	—	—	→	—	↑
Salvin's Albatross	30,750	62,000	VU	—	—	Unknown	Variable	Unknown
Grey-headed Albatross	99,000	250,000	VU	↓	Unknown	↓ / →	—	↓
Atlantic Yellow-nosed Albatross	27,500 - 41,600	55,000 - 83,200	EN	↓	—	—	—	↓
Indian Yellow-nosed Albatross	41,580	85,000	EN	—	—	—	↓ / Unknown	↓
Buller's Albatross	31,939	64,000	NT	—	—	↑ / unknown	—	→

4.2. Seabird Interactions by Area

In the late 1980s and early 1990s, despite the fact that data remained sparse and were predominantly from the Australasian region, studies highlighted the potential scale of seabird catch in pelagic longline fisheries (e.g. Brothers 1991, Vaske 1991, Murray et al. 1993). By the early 2000s, seabird catch had been reported from eight pelagic longline fishing nations worldwide (Brothers et al. 1999a, Nel and Taylor 2003a), although, based on seabird range data, interactions were potentially occurring in at least 25 countries (Nel and Taylor 2003a). A decade later, onboard observer seabird catch data collection remains sparse in most pelagic longline fisheries, much lower than the levels recommended for effective monitoring of seabird interaction levels (Lawson 2006). However, a review in 2011 identified that data had been reported from more than 25 pelagic longline fisheries, covering 15 countries (Anderson et al. 2011). In addition to these fleets, seabirds are also caught by illegal, unreported and unregulated longline fisheries. Due to the very nature of IUU fishing, it is extremely difficult to quantify these interactions accurately. However, one estimate of seabird catch by IUU fishing in tuna and swordfish longline fisheries in the high seas south of 30°S suggested that 2 739–6 326 seabirds are caught each year (MRAG 2005).

In the absence of representative data from longline fisheries, alternative approaches have been used to attempt to quantify the impacts of longline fisheries on seabird populations, particularly on albatrosses and petrels. These have included use of demographic data to identify impacts on adult survival and juvenile recruitment (e.g. Weimerskirch and Jouventin 1987, Croxall et al. 1990, Weimerskirch et al. 1997, Cuthbert et al. 2003), population modelling (Moloney et al. 1994, Tuck et al. 2001, Tuck 2004, Wanless et al. 2009, Tuck et al. 2011a), identification of spatial and temporal overlap between seabird distribution and pelagic longline fishing effort (BirdLife International 2004, Cuthbert et al. 2005, Phillips et al. 2006, Suryan et al. 2007), and, more recently, ecological risk assessment (reviewed in Small et al. 2013). These

approaches have been facilitated by: i) the availability of long-term and detailed demographic data from a number of albatross breeding sites, particularly from South Georgia Island in the South Atlantic, and Kerguelen and Crozet Islands in the Indian Ocean; ii) the increasing availability of remote tracking data for seabirds, enhanced by the development of ever smaller and longer-lasting tracking devices, allowing a wider range of species to be tracked across more of their life cycle; and iii) the collaboration since 2003 of albatross and petrel tracking data owners worldwide to establish the Global Procellariiform Tracking Database, in order to facilitate such analysis (BirdLife International 2004) The majority of the analyses of remote tracking data referred to in the sections below were undertaken through collaboration between the data contributors to the Global Procellariiform Tracking Database to produce a document distributed at the Third Joint Meeting of the Tuna RFMOs (Alderman et al. 2011).

4.2.1. Atlantic

In 2007–2010, ICCAT undertook an assessment of the threat from Atlantic pelagic longline fisheries to seabirds that breed in the Atlantic. Over 60 seabird populations were considered, and the assessment involved the identification of populations most likely to be at risk, analyses of overlap with fishing effort, estimation of total annual seabird catch, and an evaluation of the estimated impact on selected populations for which there were sufficient data on bird distribution and demography (Tuck et al. 2011b).

The risk assessment identified that the populations at the highest level of risk from pelagic longline fisheries included six of the seven species of albatross breeding in the Atlantic, together with two species of petrel (white-chinned and grey (*P. cinerea*)), six species of shearwaters (Balearic, Cape Verde (*C. edwardsii*), Cory's, great (*P. gravis*), sooty (*P. griseus*) and Yelkouan (*P. yelkouan*)); and the southern giant petrel (*M. giganteus*) (Phillips and Small 2007, Table 18).

Table 18. High risk seabird populations identified by the ICCAT preliminary risk assessment (Phillips and Small 2007). Key to table: a) Global IUCN status: Critically Endangered/Endangered=3, Vulnerable=2, Near Threatened=1 and Least Concern=0; b) Breeding population status: rapid decline (>2% per year)=3, decline=2, stable=1, increase=0; c) Degree of overlap with ICCAT fisheries: high=3, medium=2, low=1, based on available information (of varying quality) on year-round distribution, and pending more detailed analysis of tracking data; d) Behavioural susceptibility to capture: high=3, low=1, based on the tendency to follow fishing vessels and relative interaction rates in ICCAT or other fisheries; e) Life-history strategy: biennial breeder/single egg clutch=3, annual breeder/single egg clutch=2, annual breeder/multiple egg clutch=1; Risk score 1: sum of the five attributes a)-e); Risk score 2: the sum of attributes b)- e), i.e. excluding global IUCN status, which duplicates population status to some extent; Risk score 3: the Euclidean distance to the origin of an integrated index of potential susceptibility to ICCAT fisheries (the mean of overlap with ICCAT and behavioural susceptibility to fisheries) plotted against life-history strategy.

Species	Breeding island group	IUCN status	Population Status	Overlap with ICCAT	Behavioural susceptibility to capture	Life-history strategy	Risk score 1	Risk score 2	Risk score 3
Sooty albatross <i>Phoebastria fusca</i>	Tristan da Cunha	3	3	3	?	3	4.2	3	4.24
Tristan albatross <i>Diomedea dabbenena</i>	Tristan da Cunha	3	3	3	3	3	4.1	3	4.24
Wandering albatross <i>Diomedea exulans</i>	South Georgia	2	3	3	3	3	3.8	3	4.24
Grey-headed albatross <i>Thalassarche chrysostoma</i>	South Georgia	2	3	3	3	3	2.8	3	4.24
Black-browed albatross <i>Thalassarche melanophrys</i>	South Georgia	3	3	3	3	2	2.8	2.75	3.91
Atlantic yellow-nosed albatross <i>Thalassarche chlororhynchos</i>	Tristan da Cunha	3	3	3	3	2	2.8	2.75	3.91
Black-browed albatross <i>Thalassarche melanophrys</i>	Falklands (Islas Malvinas)	3	2	3	3	2	2.6	2.5	3.91
Balearic shearwater <i>Puffinus mauritanicus</i>	Balearics	3	3	3	3	2	2.8	2.75	3.61
White-chinned petrel <i>Procellaria aequinoctialis</i>	South Georgia	2	3	3	3	2	2.6	2.75	3.61
Southern giant petrel <i>Macronectes giganteus</i>	Chile	1	?	3?	3	2	2.4	2.75	3.61
Grey petrel <i>Procellaria cinerea</i>	Prince Edward	1	?	?	3	2	2.4	2.75	3.61
Grey petrel <i>Procellaria cinerea</i>	Crozet	1	?	?	3	2	2.4	2.75	3.61

Species	Breeding island group	IUCN status	Population Status	Overlap with ICCAT	Behavioural susceptibility to capture	Life-history strategy	Risk score 1	Risk score 2	Risk score 3
Grey petrel <i>Procellaria cinerea</i>	Kerguelen	1	?	?	3	2	2.4	2.75	3.61
Grey petrel <i>Procellaria cinerea</i>	Tristan da Cunha	1	?	3	3	2	2.4	2.75	3.61
Cory's shearwater <i>Calonectris diomedea</i>	Mediterranean	0	3	3	3	2	2.2	2.75	3.61
Cape Verde Shearwater <i>Calonectris edwardsii</i>	Cape Verdes	1	1?	3	?	2	2.4	2.75	3.61
Great shearwater <i>Puffinus gravis</i>	Tristan da Cunha	0	?	3	3	2	2.2	2.75	3.61
Grey-headed albatross <i>Thalassarche chrysostoma</i>	Indian Ocean	2	3	1	3	3	2.4	2.5	3.61
Wandering albatross <i>Diomedea exulans</i>	Crozet	2	2	1	3	3	2.2	2.25	3.61
Sooty albatross <i>Phoebetria fusca</i>	Indian Ocean	3	3	1	?	3	2.6	2.5	3.61
Grey-headed albatross <i>Thalassarche chrysostoma</i>	Chile	2	?	1	3	3	2.4	2.5	3.61
Sooty shearwater <i>Puffinus griseus</i>	Falklands (Islas Malvinas)	1	2	3	?	2	2.2	2.5	3.61
Yelkouan shearwater <i>Puffinus yelkoan</i>	Mediterranean	0	2	3	3?	2	2	2.5	3.61

Remote tracking data show that over 20% of the total global distribution of breeding albatrosses during the breeding season occurs in the Atlantic, along with an estimated 13% of total global non-breeding albatross distribution (including juveniles and immature individuals, plus adults during the non-breeding season) (Tables 19-20). Albatross and petrel distribution in the Atlantic is concentrated south of 30°S, though this extends northward to 20°S, and even to 10°S along the coast of Namibia and Angola (ACAP 2010; Figures 35-36). Cory's shearwater is also distributed exclusively and widely in the Atlantic and Mediterranean (ACAP 2010). Tracking data have also identified a high degree of overlap between ICCAT pelagic longline fishing effort and Tristan and Atlantic yellow-nosed albatrosses and Cory's shearwater (>75% of their year-round distribution) (Taylor et al. 2009, ACAP 2010). Black-browed albatross and white-chinned petrel also have high degrees of overlap with Atlantic pelagic longline fishing effort during their non-breeding season (April–September), when they migrate northwards (ACAP 2010, Table 20). Wandering and grey-headed albatross have lower levels of overlap with Atlantic pelagic longline fishing effort, as they tend to forage at higher latitudes. However ICCAT longline fishing effort extends into areas between 30–50°S between April–June, particularly offshore of Uruguay and Southwest Brazil, and southwest of South Africa, resulting in overlap. In addition, there is overlap between Atlantic pelagic longline fishing effort and the non-breeding distribution of seabirds from New Zealand and Australia, including Northern Royal (*D. sanfordi*) and white-capped albatrosses (ACAP 2010, Tuck et al. 2011b, Table 20). This analysis (from 2010) lacked data for Balearic shearwater, spectacled petrel and grey petrel, as well as various Mediterranean and North Atlantic species, and further work is needed to understand the overlap of these species with pelagic longline effort.

Table 19. Percentage time spent at sea within waters managed by t-RFMOs during the breeding season for all albatross and giant petrel species, based on data held in the Global Procellariiform Tracking Database. Notes: Threat status: LC (least concern (not threatened)), NT (near threatened), VU (vulnerable), EN (endangered), CR (critically endangered) (IUCN 2013a); Percent of global population tracked: the proportion of the global breeding population represented by the breeding pairs at each site for which tracking data were available. Reproduced with permission from Alderman et al. (2011).

	Threat status	% global pop tracked	CCSBT	IATTC	ICCAT	IOTC	WCPFC
Albatrosses							
Amsterdam albatrosses	CR	100	100			100	
Antipodean albatrosses	VU	97	91	2		1	97
Atlantic yellow-nosed albatrosses	EN	20	98		100	1	
Black-browed albatrosses	EN	71	49	4	18		
Black-footed albatrosses	VU	95		21			78
Buller's albatrosses	NT	44	88			1	88
Campbell albatrosses	VU	100	59				72
Chatham albatrosses	VU	100	99				99
Grey-headed albatrosses	VU	38	31	1	4	9	14
Indian yellow-nosed albatrosses	EN	70	100			100	
Laysan albatrosses	NT	100		14			84
Light-mantled albatrosses	EN	30	2		1	1	8
Northern royal albatrosses	EN	100	98				98
Salvin's albatrosses	VU	4	85				91
Short-tailed albatrosses	VU	89					97
Shy albatrosses	NT	100	82			81	81
Sooty albatrosses	EN	52	75		47	5	
Southern royal albatrosses	VU	99	98				98
Tristan albatrosses	CR	100	97		100		
Wandering albatrosses	VU	100	90		7	24	
Waved albatrosses	CR	99		89			
White-capped albatrosses	NT	99.9	92			11	92
Southern giant-petrel	LC	21	25		24		13
Northern giant-petrel	LC	51	16		15	1	28
Combined % time in RFMO by tracked non-breeding seabirds			61	5	13	14	47

Table 20. Percentage time spent at sea within waters managed by t-RFMOs during the non-breeding season for all albatross and giant petrel species, based on data held in the Global Procellariiform Tracking Database. Notes: Threat status: LC (least concern (not threatened)), NT (near threatened), VU (vulnerable), EN (endangered), CR (critically endangered) (IUCN 2013a); Percent of global population tracked: the proportion of the global breeding population represented by the breeding pairs at each site for which tracking data were available. Reproduced with permission from Alderman et al. (2011).

	Threat status	% global pop tracked	CCSBT	IATTC	ICCAT	IOTC	WCPFC
Albatrosses							
Amsterdam albatrosses	CR	100	100		2	98	
Antipodean albatrosses	VU	97	80	6		12	84
Atlantic yellow-nosed albatrosses	EN	20	84		98	2	
Black-browed albatrosses	EN	50	68	2	58		
Black-footed albatrosses	VU	95		43			50
Buller's albatrosses	NT	44	59	36		7	63
Campbell albatrosses	VU	0					
Chatham albatrosses	VU	100	14	77			27
Grey-headed albatrosses	VU	23	10	9	7	2	1
Indian yellow-nosed albatrosses	EN	65	100			93	
Laysan albatrosses	NT	99		1			97
Light-mantled albatrosses	EN	0					
Northern royal albatrosses	EN	100	57	24	40	4	14
Salvin's albatrosses	VU	4	48	41			56
Short-tailed albatrosses	VU	89		2			93
Shy albatrosses	NT	100	100			100	46
Sooty albatrosses	EN	34	58		53	9	
Southern royal albatrosses	VU	0					
Tristan albatrosses	CR	100	93		84	13	
Wandering albatrosses	VU	55	93	2	5	73	10
Waved albatrosses	CR	0					
White-capped albatrosses	NT	99	95		47	5	47
Southern giant-petrel	LC	18	30	1	27	1	9
Northern giant-petrel	LC	51	32	6	24		17
Combined % time in RFMO by tracked non-breeding seabirds			56	12	22	21	31

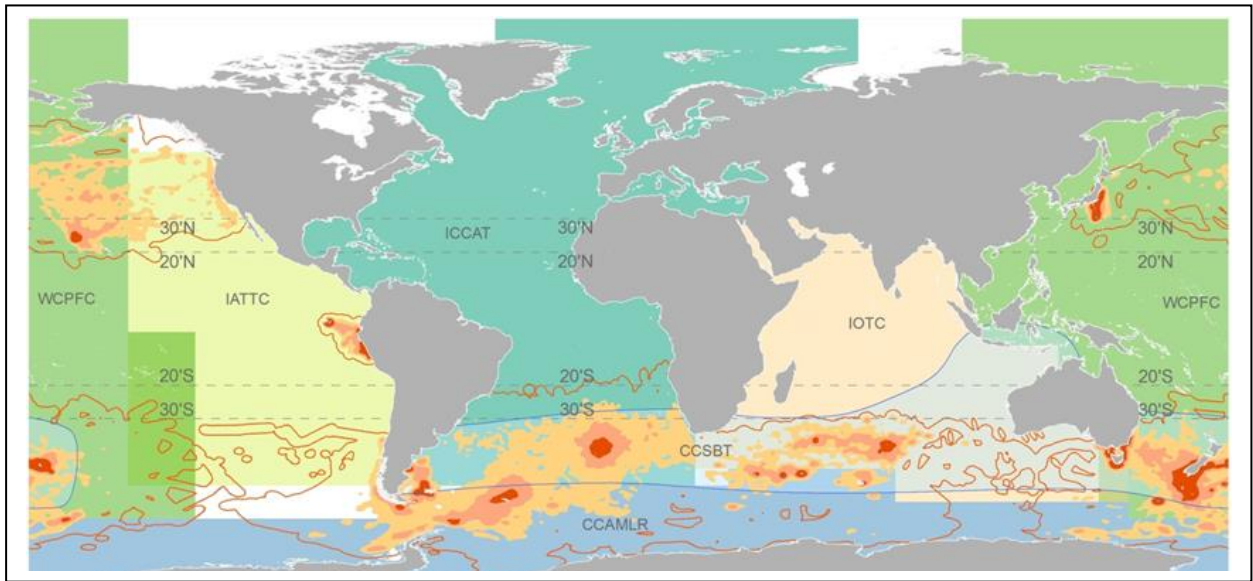

Figure 35. Global density distribution of albatrosses and giant-petrels during their breeding season, in relation to the areas managed by the t-RFMOs and the Commission for the Conservation of Antarctic Marine Living Resources (CCAMLR). Red, pink and orange shaded areas indicate the 50, 75, and 95% probability contours of albatross and giant-petrel distributions, and the brown line indicates the full range based on data available to these analyses. Source: Alderman et al. (2011).

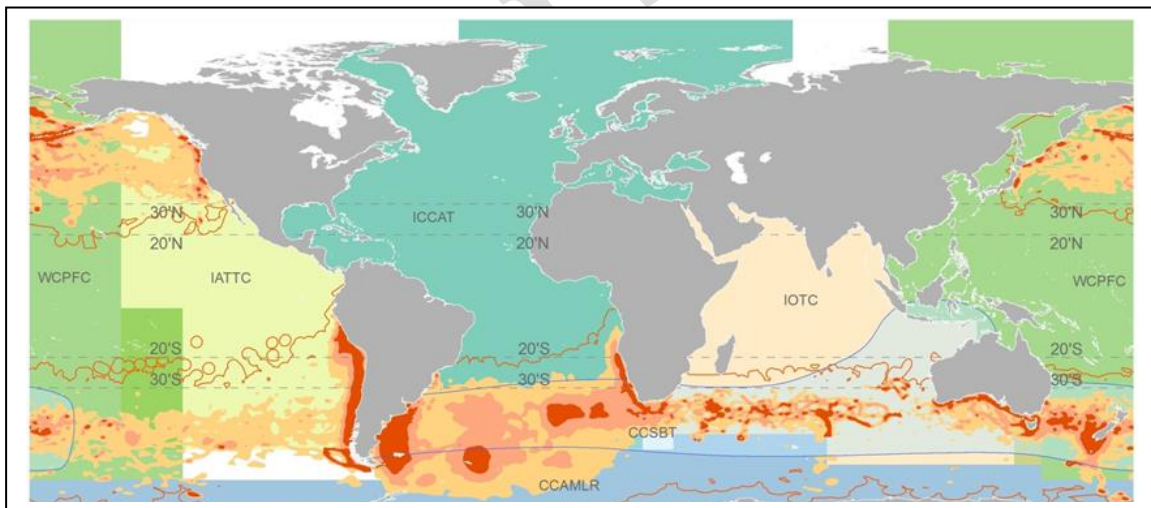

Figure 36. Global density distribution of albatrosses and giant-petrels during their non-breeding season, in relation to the areas managed by the t-RFMOs and the Commission for the Conservation of Antarctic Marine Living Resources (CCAMLR). Red, pink and orange shaded areas indicate the 50, 75, and 95% probability contours of albatross and giant-petrel distributions, and the brown line indicates the full range based on data available to these analyses. Source: Alderman et al. (2011).

In all, 37 species of seabirds have been recorded as caught in ICCAT fisheries (Phillips et al. 2007). As part of the ICCAT seabird assessment, an attempt was made to estimate the total number of seabirds killed by Atlantic pelagic longline fleets per year. Using

available seabird catch data and annual fishing effort data on a 5x5 grid (but not taking seasonal variation into account), and applying assumed seabird catch rates for fisheries where no such rates were available, the number of seabirds killed in ICCAT pelagic longline fisheries was estimated to be 16 568 in 2003, 10 021 in 2004, 9 879 in 2005, and 12 081 in 2006, with annual variation broadly reflecting changes in fishing effort (Klaer 2012). However, the study also noted that the estimates were hampered by data gaps, including few data available from distant water fleets.

Yeh et al. (2013) independently estimated 3 446–6 083 seabirds killed per year in ICCAT fisheries, making use of 5 years of data from the Taiwan Province of China observer program and data from other published sources. However, it is not clear how to compare this estimate to the one by Klaer (2012), in part because of a continuing lack of data from the central south Atlantic (Phillips 2013).

4.2.1.1. South Atlantic

In the South Atlantic, major species caught by longline fisheries are black-browed albatross, Atlantic yellow-nosed albatross, wandering albatross, Tristan albatross, shy-type albatrosses (*T. cauta* and *T. steadi*), grey-headed albatross, and white-chinned petrel (Tuck et al. 2011b, Yeh et al. 2013). Annual survival of Atlantic Yellow-nosed albatross on Tristan da Cunha has been found to be negatively correlated with pelagic longline fishing effort in the South Atlantic Ocean (Cuthbert et al. 2003). Population models of Atlantic yellow-nosed, black-browed and wandering albatrosses, undertaken as part of the ICCAT seabird assessment, also demonstrated the impacts of fishing (for all gear types) on these species, and highlighted the unsustainability of current seabird catch levels (Thomson et al. 2009, Tuck et al. 2011b).

The largest pelagic longline fleets in the South Atlantic south of 25°S are those of Taiwan Province of China and Japan, followed by Spain, Brazil, South Africa and Uruguay (ICCAT 2013). Using data from Taiwan Province of China, Yeh et al. (2013) estimated that seabird catches by distant water fleets ranged from 2 234 to 4 141 seabirds killed per year between 2004–2008 (not partitioned by fleet), of which 61% were albatrosses (although more than two thirds of the seabirds recorded by Taiwan Province of China could not be identified to species). This compares to previous estimates of 936 seabirds killed per year for the Taiwan Province of China fleet alone in the South Atlantic (Huang et al. 2009).

Data from the Japanese Southern Bluefin Tuna fleet observer program between 1997–2009 report an average seabird catch rate of 0.3 seabirds per 1,000 hooks for the southeast Atlantic (below 30°S) in April–September (no data available October–March). Grey-headed albatross was the species most commonly caught, followed by black-browed, wandering and white-capped albatross (*T. steadi*), both giant-petrels (*M. giganteus* and *M. halli*), grey petrel and white-chinned petrel (Inoue et al. 2012). In addition, Japanese data offshore from Namibia (15–20°S) recorded catch of white-chinned petrels at rates of >0.1 seabirds killed per 1,000 hooks, although this was based on a small sample size and fewer than 10 individual seabirds were recorded caught (Inoue et al. 2012).

No data are available from Republic of Korea for the South Atlantic, although Anderson et al. (2011) estimated that if the fleet had a similar seabird catch rate to the Taiwan Province of China fleet, then this would amount to 67 seabirds killed per year, based on fishing effort reported by the Taiwan Province of China fleet in the South Atlantic. In addition, no seabird catch data are available from the Chinese fleet in the Atlantic; however data reported to ICCAT in 2002–2010 indicate that all the fishing effort for the China fleet was north of 25°S (ICCAT 2013).

Seabird catch data are available for Spanish pelagic longline vessels undertaking experimental research in the Atlantic Ocean fishing between 47.5°N and 22.5°S (Mejuto et al. 2008). However, no data are available south of 25°S, where Spanish fishing effort (mainly targeting swordfish) deployed an average of 2.5 million hooks per year in 2002–2006 and 1.75 million hooks per year in 2006–2010 (ICCAT 2008b, ICCAT 2013)

Approximately 2 000–3 000 seabirds are estimated to be killed per year in the Brazil domestic pelagic longline fishery (Anderson et al. 2011), based on an average mortality rate of 0.229 seabirds per 1 000 hooks and an annual estimate of 9 million hooks per year (Bugoni et al. 2008)²². Seabird catch rates were highest in June to November and affected mainly black-browed albatross (55% of seabirds captured), white-chinned petrel, spectacled petrel, and Atlantic yellow-nosed albatross (Bugoni et al. 2008).

High seabird catch rates have been recorded off Uruguay, reflecting the high densities of albatrosses and petrels foraging in this area. Data from 1998–2004 indicate an average mortality rate of 0.42 seabirds killed per 1 000 hooks (range 0.11–2.48 seabirds killed per 1 000 hooks; Jiménez et al. 2009). However, fishing effort by the pelagic longline fleet has fluctuated considerably in recent years, making it difficult to estimate an average number of seabirds killed per year.

In South African waters, the foreign-flagged fleet is required to have 100% observer coverage, and seabird catch is closely monitored. Vessels are required to use a combination of seabird mitigation measures and since 2008 a cap has been placed on allowable seabird mortality. As a result, seabird catches have been reduced by over 80% in this fishery. The most recent data available (Ryan et al. 2009) estimate 35 seabirds killed per year. Seabird catch in the South African longline fleet (operating within its Exclusive Economic Zone) is estimated at 299 seabirds per year across the Atlantic and Indian Oceans combined, based on data from 1998–2005 (Petersen 2008).

Available seabird catch data from the Namibian pelagic longline fleet date from 2004–2006. Based on these data, and fishing effort data from that period, Petersen et al. (2007) estimated approximately 207 seabirds killed per year. No data are available from Angola, although if seabird catch rates are similar to those in Namibia, approximately 250 seabirds would be killed per year, based on available data on fishing effort (Anderson et al. 2011).

²² It should be noted, however, that fluctuations in the spatial distribution of fishing effort, and low observer coverage (1%), led Anderson et al. (2011) to consider that the Bugoni et al. (2008) estimate should be treated with caution.

4.2.1.2. North Atlantic

Fewer seabird data are available from the North Atlantic Ocean, but in general the North Atlantic fleets are assumed to be having a lower impact on seabirds (lower seabird catch rates on less vulnerable species) compared to those in the South Atlantic.

The Canadian pelagic longline fleet operating off the Scotian Shelf and Grand Banks is estimated to have a seabird catch of 1 400 seabirds per year (mostly northern gannet (*Morus bassanus*), herring gull (*Larus argentatus*) and great black-backed gull (*L. marinus*)), estimated from observer coverage of 3–10% per year and data from 1986–1999 (Fisheries and Oceans Canada 2007). Hata (2006) estimated average annual seabird catch in the United States pelagic longline fisheries in the northwest Atlantic, Caribbean and Gulf of Mexico to be approximately 230 seabirds per year (range 139–333 seabirds per year), based on data from 1992–2004, with great shearwaters being the most commonly caught species, followed by gulls and northern gannets. A more recent study estimated 81 seabirds were killed in 2008 (Winter et al. 2011).

Seabird catch data are available for Spanish pelagic longline vessels fishing in the Atlantic Ocean between 47.5°N and 22.5°S, covering >430 000 hooks (Mejuto et al. 2008). No seabird catches were reported. However, the data were collected during cruises that were testing baits (squid versus mackerel) and hook types (circle, semi-circular and J hooks) in sets from late afternoon to midnight as part of sea turtle mitigation trials. It is possible that these factors may have affected seabird interaction rates.

Yeh et al. (2013) identified that the bulk of fishing by the Asian fleets occurred in the north-central Atlantic Ocean, but seabird catch data from Taiwan Province of China were sparse and the authors concluded it was impossible to extrapolate to estimate an annual seabird catch figure. Japanese data have also been reported for the central and north Atlantic from 1997–2009. These data indicate generally low seabird catch rates in these areas, but some noteworthy interactions have been reported, including northern gannets caught off Western Sahara, and gulls caught off North Carolina (Inoue et al. 2012).

4.2.1.3. Mediterranean

In the Mediterranean, the most substantial pelagic longline seabird catch data to date have come from Spanish vessels in the western Mediterranean (e.g. García-Barcelona et al. 2010). The average seabird catch rate for this nine-year study covering six longline types was 0.038 seabirds per 1 000 hooks. However, only three of the six monitored gear types caught seabirds: traditional longline, bottom longline and albacore vessels (the average for gear types with seabird catches was 0.049 seabirds per 1 000 hooks). No seabird catches were recorded by the vessels using American-style longline, Japanese bluefin or semi-pelagic gear. Cory's shearwater and yellow-legged gull (*L. michahellis*) were the most commonly caught species. In contrast, Balearic shearwater was only caught in the longline fishery targeting albacore (0.005 seabirds per 1 000 hooks) which uses smaller hooks in comparison with the other fisheries examined.

Taiwan Province of China fleets operating in the Mediterranean reported that no seabirds were caught, although data were limited to <10 000 hooks observed (Yeh et al. 2013). Little is known about seabird catch rates in other longline fleets operating there. Based on available fishing effort data and the data from the Spanish fleet, Anderson et al. (2011) estimated that the Mediterranean pelagic longline fleets may be catching 1 000 or more seabirds per year. Tuck et al. (2011b) noted the paucity of data from the Mediterranean Sea as a cause for concern. The European Commission has recently taken steps towards an EU Plan of Action-Seabirds to reduce the incidental catch of seabirds in longline and other fisheries and this may stimulate further study of seabird interactions in the Mediterranean (Anderson et al. 2011).

4.2.2. Eastern Pacific

The Eastern Pacific is home to the waved albatross, which breeds on the Galapagos Islands. Breeding waved albatross distribution has a high overlap with pelagic longline fishing effort, with fishing effort estimated to be occurring across 70% of its breeding distribution (ACAP 2008a, Alderman et al. 2011, Table 19). In addition, the Northeast Pacific is used by breeding Laysan (*P. immutabilis*) and black-footed (*P. nigripes*) albatrosses, although to a lesser extent than the Northwest Pacific (Table 19). Nevertheless, overall the Eastern Pacific has a low proportion of global breeding albatross distribution compared to other regions (Table 19).

The Eastern Pacific is also important for non-breeding albatrosses from New Zealand, such as Buller's, Chatham and Salvin's albatross (*T. bulleri*, *T. eremita* and *T. salvinii*), and non-breeding populations of the Chilean black-browed and grey-headed albatrosses, which all migrate to forage in the Humboldt Current. This results in an estimated 12% of total global non-breeding albatross time being spent in the Eastern Pacific, and in albatrosses being distributed much further north than in other southern hemisphere regions. The use of the Southeast Pacific by non-breeding seabirds has been documented by coastal and at-sea observations (e.g. Jehl 1973, Stahl et al. 1998, Robertson et al. 2003, Spear et al. 2003, FAO 2003), but more recently has been confirmed by remote tracking data (Figure 36, Table 20). Analysis in 2008 confirmed that the distribution of albatrosses in the Southeast Pacific peaks between April-September, corresponding to periods when seabirds are not constrained to returning to breeding sites and are able to disperse to the rich foraging grounds of the Humboldt Current (ACAP 2008a). No non-breeding remote tracking data were available for waved albatross but, based on band recoveries and other sightings, it appears to remain in the Eastern Pacific during the non-breeding season (ACAP 2008a). In addition, in the Northeast Pacific there is widespread distribution of non-breeding black-footed albatross from Hawaii, together with lower occurrence of Laysan and short-tailed albatross (Suryan et al. 2007).

In the Eastern Pacific, Japan, the Republic of Korea, Taiwan Province of China and China have the largest number of large longliners (over 24 m length overall), account for about 90% of the longline catches, and operate exclusively on the high seas, principally targeting bigeye and some yellowfin tunas. Other countries, including Spain (mostly targeting swordfish), United States (swordfish and albacore) and French Polynesia (albacore), also record substantial levels of longline fishing effort in the region.

Longline fishing effort is predominantly in tropical areas (15°N to 15°S), but extends to 35°N and 40°S (IATTC 2013b).

Fewer data are available for the Eastern Pacific pelagic longline fleets in comparison with other ocean regions, but these data are summarized below.

4.2.2.1. Southeast Pacific

Taiwan Province of China data from 2002–2007 report rates of seabird catches of >0.1 seabirds killed per 1 000 hooks (predominantly Buller's albatross) in one 10–15° grid square in the high seas offshore of Chile and Peru, and an average for the Galapagos Islands region (defined as the area near 100°W and between 20°S and 5°N) of 0.032 seabirds killed per 1 000 hooks. Across the tropical Eastern Pacific this fleet is estimated to kill 270 seabirds per year. Too few data were available for the Southeast Pacific to allow an estimate to be made of interaction rates for this region as a whole (Huang and Yeh 2011; Huang et al. 2008).

The Spanish industrial swordfish fleet has reported seabird interactions from observer data collected in 1998–2005 (Mejuto et al. 2007), with a reported catch rate of 0.04 seabirds per 1 000 hooks across the region as a whole. Using effort data from 2002–2003 (average of 6.5 million hooks per year), Anderson et al. (2011) extrapolated to estimate that the fleet may be catching 260 seabirds per year. However, this estimate must be considered very provisional, and is now over ten years old.

Japan reported Southeast Pacific catch rates above 0.5 seabirds per 1 000 hooks in some 5x5 grid squares for April–December (the period in which observer data were collected; Inoue et al. 2011a). This was reported from high seas areas from 15 to 45°S and 75–115°W.

Dai et al. (2006) reported observer data from 2003 (0.7% coverage) from the Chinese fleet that operates between 3–17°S, and 96–146°W. A catch rate of 0.02 seabirds killed per 1 000 hooks was reported. Anderson et al. (2011) estimated that this would correspond to around 866 seabirds caught per year, based on Chinese fishing effort from 2003 of 43 million hooks per year. Chinese fishing effort in the Eastern Pacific was much lower in 2004–2010, but in 2011 regained levels similar to 2003 (IATTC 2013b).

In the artisanal pelagic longline fisheries in Peru, Jahncke et al. (2001) estimated that 2 370 to 5 610 albatrosses may be caught in these fisheries each year, based on fishermen interviews. In contrast, observer data from 2005–2006 yielded an estimate of 190 seabirds caught per year (Pro Delphinus 2006).

Further south, 517–923 seabirds were estimated to be killed per year in the Chilean pelagic longline fishery for swordfish, with an average catch rate of 0.29 seabirds killed per 1,000 hooks (Moreno et al. 2007). Albatrosses comprised 79% of those caught, with wandering albatross caught most frequently. However, since 2008, Chile has had 100% observer coverage in this fleet, and vessels now set lines at night and use line weights and bird streamer lines to deter seabirds, leading to a 95% reduction in the number of seabirds being caught (BirdLife Global Seabird Programme 2010).

4.2.2.2. Northeast Pacific

In the United States' Hawaiian fisheries for tuna and swordfish, seabird catches, which are predominantly with black-footed and Laysan albatrosses, have decreased by 85–90% following the adoption of mandatory mitigation measures, from approximately 2,300 albatrosses per year in 1999 to less than 200 in 2005 (Clemens 2006, Rivera 2008). In 2009–2011, captures have been slightly higher, with a total catch of 260 seabirds in the deep-set tuna fishery (0.006 seabirds killed per 1 000 hooks) and 68 seabirds in the shallow-set swordfish fishery in 2011 (approximately 0.045 seabirds killed per 1 000 hooks) (NOAA 2013b).

Seabird catches of black-footed albatross and Laysan albatross have also been reported by Taiwan Province of China observers in the northeast Pacific between 15–45 °N (average regional rate of 0.023 seabirds killed per 1 000 hooks). Based on 2002–2007 data (and given relatively low fishing effort by this fleet in the region), the estimated annual seabird catch is only 58 seabirds killed per year (Huang 2011, Huang and Yeh 2011). However, no northeast Pacific seabird catch data are available from Japan or other fleets that may be operating in the region.

4.2.3. Western and Central Pacific

Analysis of remote tracking data of albatrosses and petrels has highlighted the importance of the Western and Central Pacific for albatrosses, an area in which pelagic longline fisheries are managed by the WCPFC (ACAP 2008b, Alderman et al. 2011). Over 45% of the total global distribution of breeding albatrosses is in the WCPFC area, and the southern WCPFC area overlaps with over 75% of the breeding distribution of almost all populations of albatrosses breeding in New Zealand and Australia, with highest concentrations around southeast Australia and New Zealand including the Tasman Sea (Table 19, Figure 35). In the North Pacific, a high proportion of the breeding and non-breeding distribution of Laysan and black-footed Albatross is within the WCPFC area. Both species are wide-ranging, and spend much of their time in high seas areas (64% and 47%, respectively), even during the breeding season (ACAP 2008b). In addition, the short-tailed albatross is almost exclusively distributed in the WCPFC area throughout the year, albeit with a much more coastal distribution, along shelf waters of the Pacific rim (Suryan et al. 2007).

A seabird ecological risk assessment has been undertaken for the Western and Central Pacific, using fishing effort data, estimates of seabird distribution, and data on vulnerability of species to longline fisheries calculated using data from New Zealand's onboard observer program (Waugh et al. 2012). Seventy species of seabirds were considered, of which 36 have been recorded as caught by longline fisheries. The top ten species considered to be most likely to suffer population effects when exposed to longline fishing activity included large albatross species plus black petrel and Chatham albatross. These were followed by the smaller albatrosses (*Thalassarche* and *Phoebastria* spp.) and the larger petrels from the genera *Procellaria*, *Macronectes* and *Pterodroma*. In the northern hemisphere, the highest areas of risk were identified as between 20–40°N, especially in the northern autumn and winter. In the southern hemisphere, the high risk areas were identified as between 20–50°S, especially to the east and south of the New Zealand mainland, and in the Tasman Sea (Figure 37). A mixture of coastal

States with nesting seabird populations in their national waters (New Zealand, Australia and United States of America), distant water fishing nations (Japan, Taiwan Province of China), and vessels flagged to Vanuatu contributed 90% of the risk to seabird populations (Waugh et al. 2012).

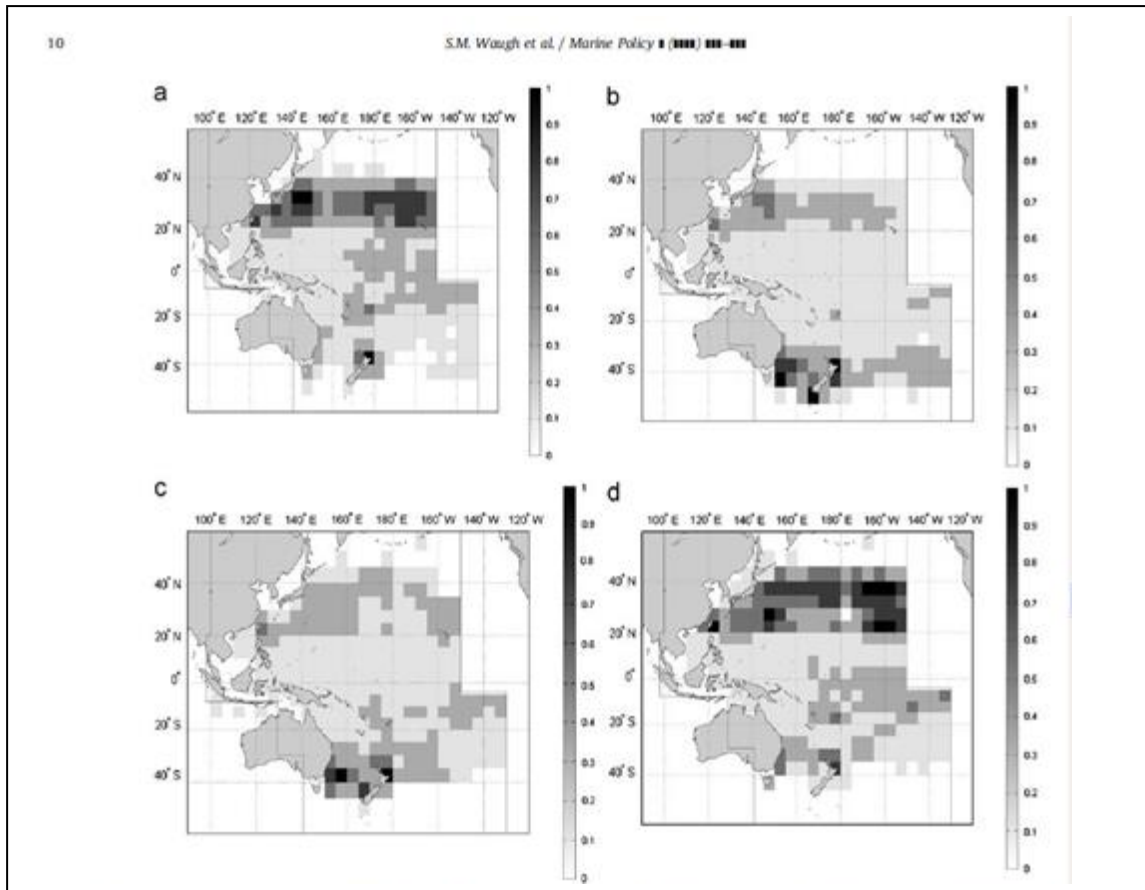

Figure 37. Four seasonal analyses of risk for 70 species of Procellariiform seabirds, showing southern hemisphere a) winter (June-August); b) spring (September); c) summer (December-February) and d) autumn (March-May) and risk scores. Black areas indicate highest risk; white areas indicate lowest risk. Risk scores are normalized. Source: Waugh et al. (2012).

The largest pelagic longline fleets in the Western and Central Pacific that overlap with vulnerable seabird habitat belong to the distant water vessels of Taiwan Province of China (predominantly targeting yellowfin and albacore), Japan (mostly targeting bigeye and yellowfin), the Republic of Korea (mostly targeting bigeye and yellowfin), Spain (mostly targeting swordfish), and the domestic tuna and billfish fisheries of Australia, New Zealand, Spain, and the United States. However, in recent years there has also been an increase in pelagic longline effort by fleets flagged to China, and the domestic South Pacific fleets, and some of these are operating in areas south of 20°S (Williams and Terawasi 2013) where the fishing grounds likely overlap with albatross distributions.

4.2.3.1. Southwest Pacific

As noted in the introduction to Section 4.2, some of the earliest reported seabird catch data from pelagic longline fleets were from Australia and New Zealand. Based on data from 1998–2002, Baker and Wise (2005) concluded that the level of seabird catch observed in Australia's Eastern Tuna and Billfish fishery (1 794 to 4 486 seabirds per year) was most likely unsustainable and threatened the survival of flesh-footed shearwater (*P. carneipes*). However, use of mitigation measures has dramatically reduced seabird catch rates, leading to a recent estimate of 209 seabirds caught per year (Baker and Finley 2008, Anderson et al. 2011).

In the New Zealand pelagic longline fishery, there were 740 (95% confidence interval of 547–1 019) seabirds estimated to be caught in the 2010–2011 fishing year for the domestic and charter fleets combined (MPI 2013), based on an average observer coverage of 26% (Abraham and Thompson 2009). In recent years it is estimated that the annual number of seabird interactions may range from several hundred to over a thousand per annum (MPI 2013).

Data are also now available from Taiwan Province of China, Japan and Spain. Data from Taiwan Province of China (2002–2007) indicate that seabird catches occurred in the area between 25–35°S and 170°E–165°W between April and September. These data suggest that an average of 0.025 seabirds are killed per 1,000 hooks (360 seabirds killed per year) for the southwest Pacific as a whole for this six month period (Huang et al. 2008, Huang 2011, Huang and Yeh 2011). However, there were no observer data reported for the South Pacific for the October–March period, so seabird catch rates during this season are unknown. Very low levels of seabird catches were reported from the western tropical Pacific.

Observer data from 1992–2010 from the Japanese southern bluefin tuna fleet and Japanese research vessels identified seabird catches occurring in the Tasman Sea and areas of the Southwest Pacific (though fewer observer data were available for the latter). The overall seabird catch rate was approximately 0.05 seabirds killed per 1,000 hooks, lower than the seabird catch rates reported by the southern bluefin tuna fleet in the Atlantic and Indian Oceans. Catches mainly consisted of black-browed, Buller's, shy and wandering albatrosses (Inoue et al. 2011a). No seabird interactions were reported from the area of 0–15°S in the Western Pacific.

Elsewhere, data remain sparse. Spanish pelagic longline vessels in the West Pacific target swordfish, and initial seabird catch data have been reported from 1998–2005, with a rate of 0.032 seabirds caught per 1 000 hooks (Mejuto et al. 2007). However, further data will be required on both seabird catch rates and fishing effort in order to estimate the number of seabirds currently being killed per year in this fishery.

Data provided in Dai and Zhu (2008) indicated that China's fishing effort in the WCPF Convention Area was concentrated between 15°N and 20°S. However, China's longline fleet has grown rapidly in recent years (86 vessels in 2007 increasing to 275 vessels by 2011 (Anon. 2012)). No seabird catch data are currently available. In addition, few seabird catch data are currently available from the Republic of Korea fleet for the WCPF

Convention Area (Kim et al. 2010), however, this fleet fishes in tropical areas where seabird catch rates are considered low.

4.2.3.2. Northwest Pacific

Information from the United States' Hawaii-based longline fleet has been covered in Section 4.2.2, and total seabird catches have been estimated to be 220 and 260 seabirds killed per year in 2010 and 2011, respectively (NOAA 2013b).

Data from Taiwan Province of China covering the entire Pacific indicate that seabird catch rates (and total number of seabirds killed) was highest in the Northwest Pacific area between 25–45°N and 165°E–160°W between October and March. These data indicate that on average 0.22 seabirds are killed per 1 000 hooks for the Northwest Pacific as a whole in October–March, with black-footed albatross and Laysan albatross particularly affected. This would equate to an average of 1 775 seabirds killed per year between October–March (Huang et al. 2008, Huang 2011, Huang and Yeh 2011). No data were available for this region for the period April–September.

No comprehensive seabird catch data have been reported by Japan for the Northwest Pacific. However, experimental testing of seabird mitigation techniques, conducted in a one month trial in December 2010 reported seabird catch rates of 0.11 seabirds killed per 1 000 hooks when using single streamer lines, and 0.06 seabirds killed per 1 000 hooks when using paired streamer lines, with Laysan albatross particularly affected (Sato et al. 2013a).

4.2.4. Indian Ocean

Seven of the 18 species of southern hemisphere albatrosses have breeding colonies on islands in the southern Indian Ocean, and all but one of the 18 (Atlantic yellow-nosed albatross) forage in the Indian Ocean at some stage in their life cycle. Overall, an estimated 14% of global breeding albatross and giant-petrel distribution, and 21% of non-breeding distribution, occurs in the Indian Ocean (Tables 19-20). The area is particularly important for the endemic Amsterdam albatross and Indian yellow-nosed albatross (*T. carteri*), as well as wandering albatross (74% of global breeding pairs), sooty albatross (*P. fusca*, 39% of global breeding pairs), light-mantled albatross (32% of global breeding pairs), grey-headed albatross (20% of global breeding pairs), and the non-breeding distribution of shy albatross which breeds in Tasmania and forages in the area of overlap between the areas managed by the IOTC and WCPFC. The Indian Ocean is also important for northern and southern giant-petrel (26% and 30% of global breeding pairs, respectively) (IOTC 2012c).

Albatrosses exploit the same productive areas as pelagic longline vessels in the Indian Ocean (Weimerskirch 1998, Tuck et al. 2001, Baker et al. 2007). Weimerskirch and Jouventin (1987) deduced that reduced survival of female and juvenile wandering albatrosses compared to males was likely the result of greater overlap with pelagic longline fishing. Analysis of albatross remote tracking data has identified that albatrosses breeding on Southern Indian Ocean islands spent 70–100% of their foraging time in areas overlapping with IOTC longline fishing effort, and confirmed that Amsterdam, Indian yellow-nosed, wandering, shy, grey-headed and sooty albatrosses

and white-chinned petrels had a high overlap with pelagic longline fishing. However, data on distribution during the non-breeding season was lacking for many species, including black-browed albatrosses and white-capped albatrosses (known to be amongst the species most frequently caught by longline fisheries) (ACAP 2007, IOTC 2012c).

In 2009–2011, new tracking data were presented to IOTC which filled gaps in earlier analyses, particularly for Amsterdam, sooty and Indian yellow-nosed albatrosses and for distributions of juveniles (Delord and Weimerskirch 2009, 2010, 2011). The additional tracking data identified that extensive overlap exists between IOTC pelagic longliners and albatrosses and petrels. It also identified that core breeding distribution is concentrated below 30°S, but that non-breeding and juvenile seabirds forage in areas up to 20°S. A concentration of non-breeding albatross in the Southeast Indian Ocean was also identified (Delord and Weimerskirch 2011).

Seabird catches by longline fisheries in the Indian Ocean has been identified as being linked to decreased adult survival, juvenile recruitment and population declines (Weimerskirch et al. 1997, Barbraud et al. 2008, Delord and Weimerskirch 2011). Nel et al. (2003b) found that annual survival rates of breeding wandering albatross at Marion Island were negatively correlated with Japanese pelagic longline fishing effort in the southern Indian Ocean for the period 1984–2000.

Some of the earliest seabird catch data from the Indian Ocean come from South African national waters. In those waters foreign-flagged vessels are required to have 100% observer coverage, and seabird interactions are monitored closely. In 2008, 141 seabirds were killed by this fleet in the Indian Ocean (P.G. Ryan, unpublished data). As discussed in the Section 4.2.1.1, seabird catches in the South African domestic fleet are estimated to be around 299 seabirds per year across the Atlantic and Indian Ocean combined based on data from 1998–2005 (Petersen 2008).

In the Australian Western Tuna and Billfish Fishery, Baker et al. (2007) estimate that fewer than 50 seabirds are killed per year, based on reduced fishing effort and increased use of seabird mitigation measures (use of night setting and streamer lines, with no offal discharge during setting and hauling). However, observer coverage is low (<5%). Of the seabirds that are killed, most are flesh-footed shearwaters, with a small number of albatrosses.

The largest Indian Ocean fleets operating in areas overlapping with albatross distribution are those from Taiwan Province of China and Japan. Data from the former for 2004–2007 indicate seabird catch rates of 0.0158 seabirds per 1 000 hooks in the southern Indian Ocean and 0.0002 seabirds per 1 000 hooks in tropical areas in 2004–2008. It was estimated that 311–715 seabirds were caught annually in 2004–2008 (Huang and Liu 2010).

Data from the Japanese observer program in the Indian Ocean includes data from nearly 15 million hooks observed in 1992–2009. These data identify occurrences of seabird catches in the Southwest Indian Ocean in April–September (few data available October–March), and in the Southeast Indian Ocean in June–December (few data available January–June). Grey-headed albatross was the species most frequently caught, followed

by black-browed albatross and Indian yellow-nosed albatross, as well as shy and wandering albatross and white-chinned petrel (Inoue et al. 2011b).

For the Spanish distant water fleet, the available data on seabird catches comes from experimental cruises in 2005 (Ariz et al. 2006). Only three seabirds were observed caught, equating to an interaction rate of 0.0056 seabirds killed per 1 000 hooks between 25–35°S, much lower than rates observed by South African observers on vessels in similar areas. Anderson et al. (2011) extrapolated this to the fleet as a whole (6.5 million hooks set in 2006), to give an estimate of 37 seabirds caught in 2006. However, the experimental cruises were testing the effect of different fishing methods on sea turtles, including different circle hook designs and use of coloured bait, and this may have concomitantly reduced seabird catch rates (Ariz et al. 2006).

In 2007, data provided in Xu et al. (2007) indicates that China's fishing effort in the IOTC was concentrated north of 25°S. However, in 2006–2010 China deployed an average of 2.3 million hooks per year south of 25°S (IOTC 2012d). There are no seabird catch data reported for this fleet. In addition, no seabird catch data are available from the Republic of Korea fleet in the IOTC region. However, Anderson et al. (2011) estimated that if the fleet had a similar seabird catch rate to the Taiwan Province of China fleet, then it would be catching approximately 97 seabirds per year. This estimate was considered very provisional given that no direct data are available.

4.3. Management Measures and their Effectiveness

4.3.1. Introduction

FAO (2008) and Løkkeborg (2011) define a seabird mitigation measure as a modification to gear design or a fishing operation that reduces the likelihood of catching seabirds. Seabird mitigation measures for longline fishing can be divided into four main categories:

1. Avoiding fishing in areas and at times when seabird interactions are most likely and most intense (time/area closures, night setting);
2. Limiting seabird access to baited hooks (underwater setting devices, weighted lines, side-setting);
3. Deterring seabirds from taking baited hooks (streamer lines); and
4. Reducing the attractiveness or visibility of the baited hooks (retention of or strategic dumping of offal, artificial baits, blue-dyed bait) (FAO 2009).

Some of the highest seabird catch rates globally have been recorded in the pelagic longline fisheries of the southern hemisphere (Stagi et al. 1998, Bugoni et al. 2008, Jiménez et al. 2009). Due to the nature of the gear configuration, pelagic longlines are arguably one of the most challenging gear types in which to mitigate seabird interactions. Unlike demersal longline gear, which readily accepts substantial weight added to increase sink rates, pelagic longline gear needs to be positioned at a specific depth in the water column to maximise target catch rates, so the amount of weight that can be added is much less than in demersal longline fisheries. In addition, pelagic gear has significantly longer branch lines and more floats deployed along the average longline, which creates more opportunity for entanglements with streamer lines (Sato

et al. 2013a), which, along with line weighting and night setting, is one of the most commonly prescribed seabird mitigation measures.

In recent years considerable progress has been made in the refinement of existing mitigation measures and when used in combination they have been demonstrated to significantly reduce seabird catches (e.g. Melvin et al. 2013, Jiménez et al. 2013). These are discussed in Section 4.3.2. The uptake of some of these mitigation techniques by management organizations is then described in Section 4.3.3.

Mitigation measures to reduce seabird interactions can cause operational challenges for fishers. It is critically important that in the design and testing phase of new measures (or combinations of measures) operational issues such as slowing down line setting and hauling operations and gear entanglements are addressed to minimise the impact on the efficiency of fishing operations.

4.3.2. Mitigation Techniques Supporting Management Measures

This section summarises research aimed at providing scientifically robust evidence to support the adoption of conservation measures to reduce seabird catches by longline fisheries. It should be noted that much of the research summarised here assumes that seabird attack rates on baited hooks during line setting operations can serve as a proxy for seabird mortality to assess the effectiveness of mitigation techniques (Melvin et al. 2010, Domingo et al. 2011, Gianuca et al. 2011, Sato et al. 2013a,b). This assumption requires the classification and systematic recording of seabird activity during line setting. The most commonly used classification divides interactions into primary and secondary attacks. A primary attack is an unambiguous attempt by an individual seabird to take bait from a hook--typically a dive or plunge directly over a sinking hook. A secondary attack occurs when another seabird or a group of seabirds attempts to steal bait or a baited hook from a seabird that making a primary attack (Melvin et al. 2013). This includes baited hooks that have been returned to the surface by diving species (e.g. white-chinned petrels), thus making the bait available to seabirds on the surface, including 'great' albatrosses which are unable to dive.

4.3.2.1. Streamer (*Tori*) Lines

Pioneering work by the Japanese tuna fisheries in the Southern Ocean in the early 1990s led to the development of streamer lines (sometimes referred to as 'bird-scaring' or 'tori' lines) to scare seabirds away from baited hooks as they enter the water, both to reduce bait loss and seabird interactions (Brothers 1991). Since that time they have become one of the most commonly prescribed mitigation measures to reduce seabird catches by longline fisheries (Melvin et al. 2004, Løkkeborg 2011).

There has long been debate about the optimal design to maximise the effectiveness of streamer lines in reducing seabird catches by longline fisheries, including how to minimize impact on fishing operations, which is a particular challenge in pelagic longline fisheries. In 1991, the Commission for the Conservation of Antarctic Living Marine Resources (CCAMLR) was the first fisheries management body to prescribe the mandatory use of streamer lines to reduce seabird catches by demersal longline fisheries. These streamer lines were required to have 'streamers that reach the sea

surface in the absence of wind and swell' (CCAMLR Conservation Measure 25-02 (CCAMLR 2012)).

However, until recently, research to identify optimal streamer line design and configuration was lacking (Melvin et al. 2004). This lack of research and scientific evidence to support the adoption of the most effective streamer line configurations has led to a degree of uncertainty in the most effective design for pelagic longline fisheries and the terminology used to describe different styles of streamer lines. For several years a commonly held view was that the “conventional” line (with long streamers, *sensu* CCAMLR Conservation Measure 25-02 (CCAMLR 2012)) was the most effective and appropriate for pelagic longlines. However, due to the nature of pelagic longline configurations, i.e. long branch lines and multiple buoys deployed throughout each setting operation, long streamers can entangle with fishing gear, and it is also likely that streamers will tangle around traditional towed devices, such as buoys (Domingo et al. 2013, Melvin et al. 2010, BirdLife International/ACAP 2012b).

The aerial extent of a streamer is the critical factor in determining its effectiveness in protecting baited hooks as they sink to a depth below which the majority of seabirds can dive to access the bait, which is conventionally considered to be 10m depth (e.g. Melvin et al. 2010). The aerial extent of a streamer is influenced by a number of factors including:

- the forward motion of the vessel;
- the attachment height and position onboard the vessel (usually at the stern);
- the amount of drag created by the towed device at the distal/seaward end of the ‘backbone’ of the streamer lines; and
- the weight of the materials used to configure the streamer line.

Another important factor in determining the effectiveness of streamer lines is their position relative to the baited hooks as they sink below the sea surface. Streamer lines are less efficient under conditions of strong crosswinds, as these can blow the streamers to the side of the longline, leaving baited hooks exposed to seabirds (Løkkeborg 1998). Reduced efficiency under crosswind conditions may partly be counteracted by attaching the streamer line to the windward side of the vessel or by using paired streamer lines.

Streamer lines are also likely to be less efficient in reducing catches of diving seabirds, particularly in pelagic fisheries, as seabirds may still reach baited hooks beyond the aerial extent of the streamer line(s) (e.g. Jiménez et al. 2012, Melvin et al. 2013). This deficiency may be significantly reduced by using weighted branch lines in combination with streamer lines (see Dietrich et al. 2008, Gianuca et al. 2011, Domingo et al. 2013, Melvin et al. 2013, and Section 4.3.2.2).

Innovation in the design and materials used for streamer lines in recent years, often undertaken by fishers, has led to the testing and adoption of new configurations for pelagic longline fisheries. A ‘Japanese light’ (hereafter called light) streamer line (with short streamers; Yokota et al. 2008) and a hybrid streamer line (with long and short streamers, Melvin et al. 2010; Figure 38) have been developed for pelagic longlining in order to prevent entanglement of the streamer with the longline gear. A generic schematic of various streamer line designs is provided in Sato et al. (2013b).

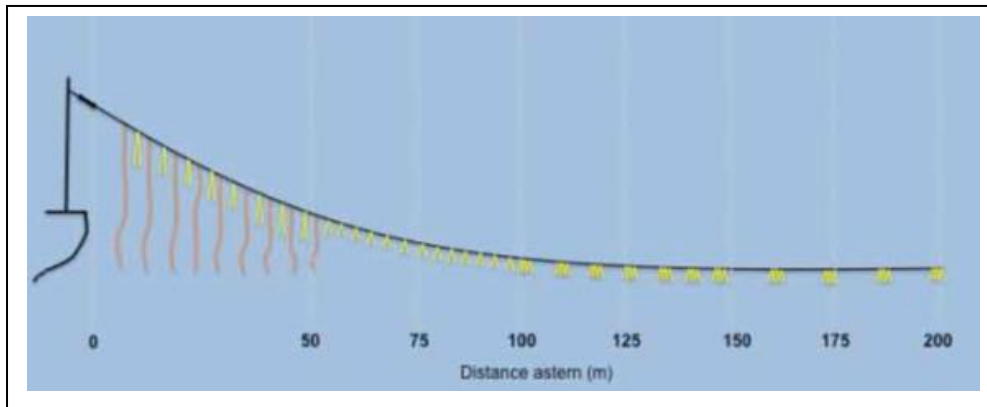

Figure 38. An example of a hybrid streamer line, as used in research with the Japanese joint venture research in South African national waters (Source: Melvin et al. 2011).

The only study testing the relative effectiveness of paired versus single streamer lines at reducing attack rates of seabirds on baited hooks was conducted over 25 sets in the North Pacific in 2010–2011 (Sato et al. 2013a). Two types of streamer lines were used: a light streamer line and a hybrid streamer line and the length of both streamer lines was maintained at 70–80m throughout all operations. In a fishing area dominated by non-diving seabirds, 88% of the attacks were by Laysan albatross. Overall, the mean number of albatross attacks on single streamer lines was 25.69 per 1,000 hooks whereas on paired streamer lines it was 12.29 attacks per 1 000 hooks. Relative to single streamer lines, paired streamer lines reduced primary attacks by 47.8%. Paired streamer lines also resulted in fewer attacks within 75m of the stern (where hooks would be expected to be closer to the surface). Although this study suggests superior performance of paired streamer lines compared to single lines, further testing with a larger sample size is required, particularly for the Southern Ocean where a broader range of diving seabird species is present.

Recent research in the western North Pacific examined the effectiveness of light streamer lines in reducing seabird catches (Sato et al. 2013b). In the first stage, logbook data from 567 sets on 20 Japanese offshore surface commercial longliners were used to compare the effectiveness of two different types of single streamer lines (light streamer (1m) and long streamer (up to 7m)) and of two different colours (yellow and red) of light streamer. The aerial extent reported for all streamer lines was 50–60m throughout all operations. No significant differences in the number of seabird catches were identified. In the second phase, 24 sets from a research vessel tested the effects of light, hybrid and modified streamer types of 90-100m aerial extent. No significant differences in primary attack rates for Laysan albatross, which constituted 81% of recorded attacks, were found.

Recent research in regions with different seabird assemblages and vessel characteristics has greatly improved understanding of the optimum design and performance of streamer lines. This has underpinned the formulation by the Agreement for the Conservation of Albatrosses and Petrels (ACAP) of best-practice advice for streamer lines as follows (ACAP 2011):

- Vessels >35m: Simultaneous use of two bird streamer lines, one on each side of the sinking longline, with an aerial extent of 100m. If large vessels use only one streamer line, the streamer line should be deployed to windward of sinking baits.
- Vessels <35m: A single streamer line using either long and short streamers, or short streamers only, has been found to be effective on smaller vessels. A minimum aerial extent of 75m is recommended.

4.3.2.2. *Weighted Branch Lines*

It is widely recognised that increasing the sink rate of the baited hook is currently the most effective means of reducing seabird catches in pelagic longline fisheries. However, using line weighting to reduce seabird mortality in pelagic longline fisheries is more complicated than in demersal longline fisheries due to secondary interactions near the surface. Secondary interactions rarely, if ever, occur in demersal longline fisheries, which target fish species that forage on or near the seabed, because branch lines are extremely short (<0.6 m) and the mainline is heavy or anchored to the bottom. In contrast, pelagic branch lines can be 15–40m in length and are often lightweight (BirdLife/ACAP 2012a).

A range of bait characteristics can affect the sink rate of baited hooks. These include the size of the bait, whether the bait is alive or dead, and whether it is frozen or thawed. However, there are two aspects of branch line weighting that are critically important to achieving faster sink rates: the length of the leader (the distance between the lead weight and baited hook), and the mass of the added weight. Leader length is the main determinant of the initial phase of the sink profile, whereas the weight of the attached lead is the main determinant of the final phase of the sink profile. The initial phase starts when the baited hook lands in the water and ends when the leader becomes taut. In this phase the lead weight sinks much faster than the baited hook. The final phase of the sink rate occurs when the slack in the leader is taken up and the baited hook comes under maximum load of the lead weight (Figure 39). To reduce the availability of baits in all depths of the water column it is important to increase both the initial and final phases of sink profiles. This is achieved by using heavier weights closer to hooks (Robertson et al. 2010a, Jiménez et al. 2013, Gianuca et al. 2013, Robertson et al. in press).

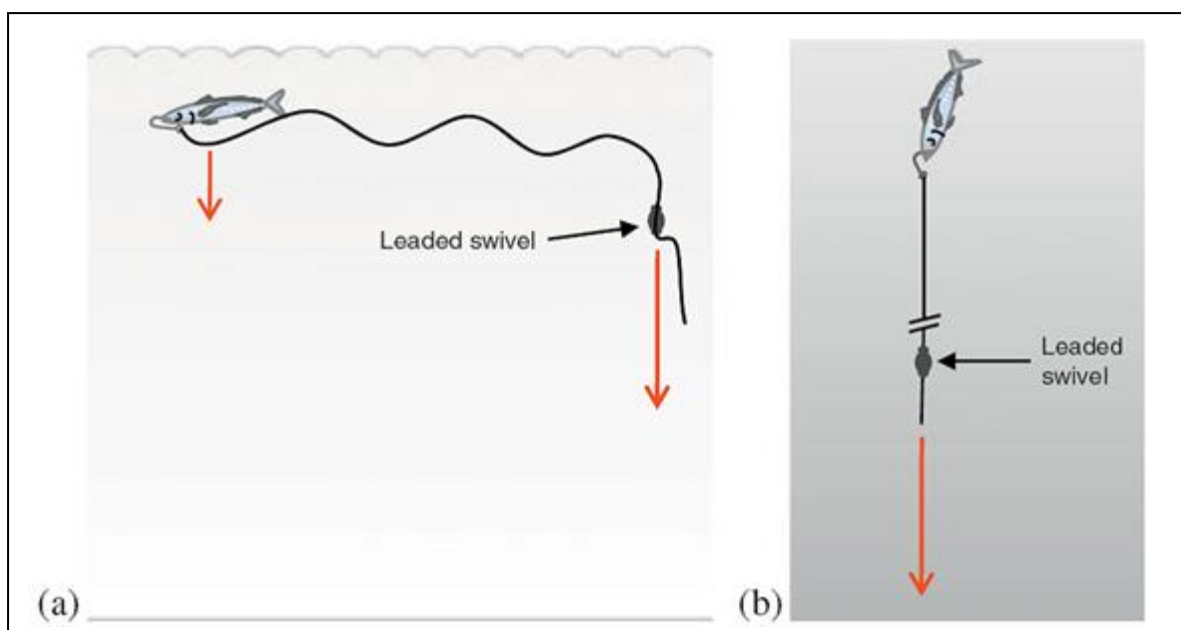

Figure 39. The source of the difference between the initial (a) and final (b) stages of line sinking. Bait sinks slower than the leaded swivel until the length of line connecting them becomes taut. Source: Robertson et al. (2010a).

Traditionally, line weighting in pelagic longline fisheries has involved crimping lead swivels to branch lines/snoods. Many pelagic longline fisheries around the world have adopted this practice to deliver hooks to target fishing depths as efficiently as possible and as part of regulatory measures to reduce seabird interactions. However, there is reluctance by many fleets to use leaded swivels due to safety concerns because weighted swivels may cause serious injuries to crew when they recoil in the event of a line breakage (Løkkeborg 2011; see Section 4.4.5 for discussion of how sliding and lumo leads can reduce this risk). The ACAP best practice line weighting advice (ACAP 2011) recommends the following as a minimum standard for branch line weighting configurations:

- greater than 45g attached within 1m of the hook or;
- greater than 60g attached within 3.5m of the hook or;
- greater than 98g weight attached within 4m of the hook.

Positioning weights farther than 4m from the hook is not recommended.

A series of trials conducted in the Australian east coast tuna fishery in 2010-2011 compared the impact on target catch rate of two previously untested line weighting regimes versus the industry standard (Robertson et al. in press). The first compared the industry standard line weighting regime (60g at 3.5m) with a 120g sliding lead (see Section 4.4.5) positioned 2m from the hook. The second experiment compared the industry standard line weighting regime with a 40g sliding lead placed at the hook. Sink rates for these two weight regimes plus 60g at the hook and 60g at 1m from the hook were also tested at sea under controlled conditions (not in a standard fishing operation)

and compared to data for a range of other weight regimes collected from static trials in a pool.

Branch lines with 60g at the hook sank the fastest followed by 40 g at the hook, 60g at 1m from the hook, and 60g at 3.5m from the hook (Figure 40). The differences between all four profiles were statistically significant throughout the entire depth range. The results to 5m were 9.7 s (0.51m s^{-1}) and 13.6 s (0.37m s^{-1}) for the 40g hook lead and 60g at 3.5m, respectively. There were no statistical differences in catch rates of target and non-target fish between industry standard branch lines and branch lines with both 120g leads at 2m and those with 40g leads at the hook (Robertson et al. in press).

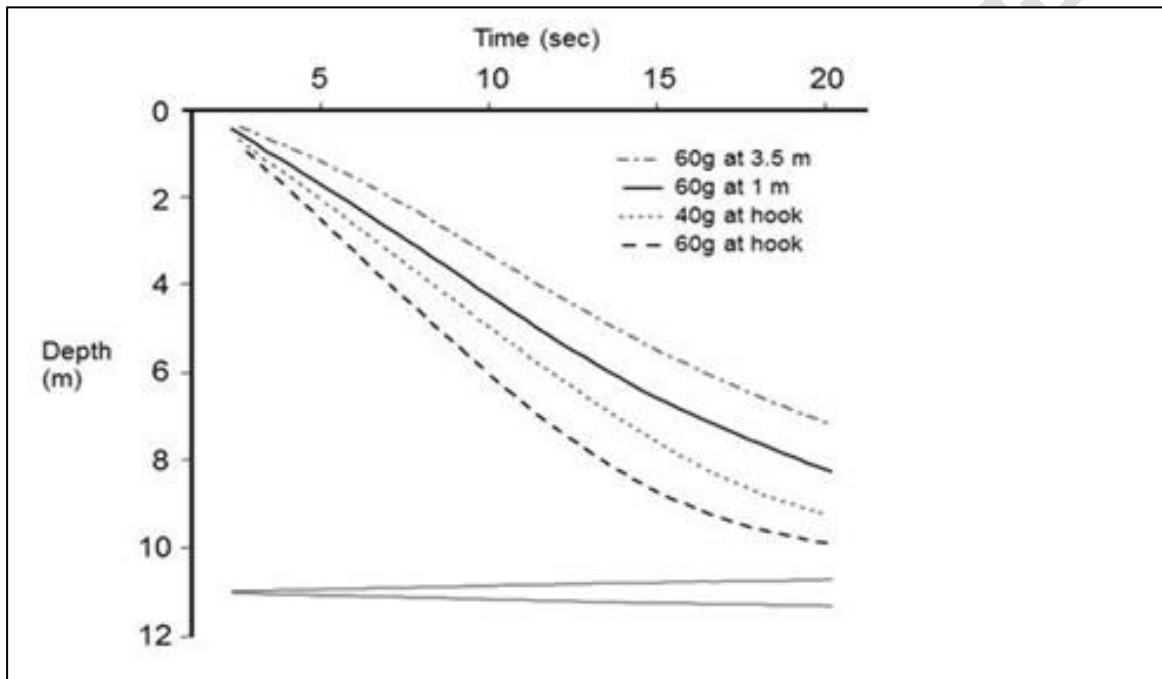

Figure 40. Mean sink profiles of the line weighting regimes (60g at 3.5m and 40g lead at the hook) compared in the fish catch experiment. Profiles for the 60g lead at the hook and 60g at 1m are also shown because they have potential relevance to the fishery). The 95% confidence intervals are shown as horizontal bars at the bottom of the figure. If the difference between any two average profiles for a given time exceeds the difference between the upper and lower limits of the confidence interval then the difference is statistically significant. Thirty replicates were tested for each treatment. Source: Robertson et al. (in press).

Trials conducted during ten sets on a research vessel operating on the shelf slope off Uruguay from 2009–2012 assessed seabird attack rates with branch lines set during daylight hours with two different weight regimes: 75g at 4.5m from the hook, and a 65g sliding lead at 1m from the hook (Jiménez et al. 2013). The seabird attack rate was 59% lower and the seabird catch rate was 50% lower on the branch lines having 65g weights within one metre of the hook compared to branch lines with 75g weights placed 4.5m from the hook. The capture rate of target fish species was assessed during an additional 43 fishing sets and no statistical differences were found for the main target species between the two branch line treatments. Sink profiles showed that baited hooks on the experimental branch line reached at least 4m depth within the average streamer line aerial coverage (approximately 65–70m). In contrast, using standard branch lines, on average the baited hooks were located at 2m depth beyond the area covered by the

streamer line. This research provides further evidence that reducing the hook-weight distance in the pelagic longline branch lines reduces seabird attacks and catch rates without reducing catch rates of target species (Jiménez et al. 2013). There is good evidence to suggest that if such line weighting regimes were used in combination with streamer lines a considerably greater than 50% reduction in seabird catch could be achieved (Melvin et al. 2013, Melvin et al. in prep). Night setting would likely further reduce seabird catch levels (Gianuca et al. 2011).

In 2012, trials were conducted in the Brazilian domestic pelagic longline fleet on 92 sets over nine cruises, to compare the catch rate of target species on lines with leaded swivels placed at 2m and 5.5m from the hooks. No significant difference was detected in catch rates between the two weight regimes, the mean difference being less than one fish per 1 000 hooks (Gianuca et al. 2013).

There is a growing body of evidence from several regions of the world and from coastal areas such as Brazil (Gianuca et al. 2013), Hawaii (Gilman et al. 2008b), Uruguay (Jiménez et al. 2013) as well as from 'high seas' vessels off South Africa (Melvin et al. 2013) that placing weights close to the hook significantly reduces seabird catches, and does not reduce the catch of target species.

4.3.2.3. *Night Setting*

Most seabirds, including albatrosses, are visual feeders and forage during daylight hours. Therefore setting longlines at night (i.e. between the hours of nautical dusk and dawn) can reduce the number of seabirds attacking baited hooks (Løkkeborg 2011). Night setting is arguably the most widely tested seabird mitigation measure in both demersal (e.g. Cherel et al. 1996, Weimerskirch et al. 2000, Reid et al. 2004) and pelagic longline fisheries (e.g. Brothers et al. 1999b, Klaer and Polacheck 1998), both of which have demonstrated considerable reductions in mortality rates for longlines set at night, particularly for albatrosses. Off the east coast of Australia, where shearwaters predominate, night setting alone in the tuna longline fishery markedly reduced seabird catch rates compared to daytime sets (Baker and Wise 2005).

Analyses of observer data from Japanese tuna longline vessels operating in the Australian Fishing Zone from 1991 to 1995 showed an 85% reduction in seabird catches for hooks set at night. Moreover, seabirds were 3.6 times more likely to be caught on night set hooks set in bright moonlit conditions than on those sets when there was no moonlight (Brothers et al. 1999b). In the South African joint venture pelagic longline fishery, seabird interaction rates were 4.6 times higher during daylight hours (2 seabirds per 1 000 hooks; 52 seabirds in total) than at night (0.439 seabirds per 1 000 hooks; 28 seabirds in total) and night catch rates near the full moon doubled (Melvin et al. 2013).

Despite these promising results, all Procellaria petrels (i.e. including white-chinned and black petrel) and some Puffinus shearwaters forage actively both day and night (Shealer 2001, ACAP 2009b) and therefore remain vulnerable to night setting. Seabird assemblage composition may thus have substantial impact on the effectiveness of night setting (Murray et al. 1993). In the toothfish fishery around the Prince Edward and Marion Islands, albatross catches were reduced by a factor of ten using night setting, but

catches of white-chinned petrels was only halved (Ryan and Watkins 2002). Likewise Melvin et al. (2013) found that mortality rates of albatross species in night setting were much lower than that in daytime setting whereas mortality rates of diving seabirds such as white-chinned petrel were slightly lower than that in daytime setting. Off the east coast of Australia, where shearwaters predominate, night setting alone is less effective, although seabird catch rates in the tuna longline fishery are still lower for night sets than for daytime sets (Baker and Wise 2005). As these examples illustrate the effectiveness of night setting must be considered in relation to the composition of the seabird assemblages present in the area of interest. Furthermore, in many, if not most, circumstances it will be essential to apply night setting in conjunction with appropriate combinations of line weighting and/or streamer lines.

4.3.2.4. *Side-setting*

Side-setting refers to setting longline gear from the side of the vessel rather than the conventional position at the stern. In theory, when side-setting is practiced the crew throw baited hooks forward and close to the side of the vessel hull where seabirds, such as albatrosses, are unable or unwilling to pursue them. Ideally, by the time the hooks pass the stern they have sunk beyond the reach of seabirds (Gilman et al. 2007c).

Short-term at-sea experiments in the domestic Hawaiian pelagic longline fleet have demonstrated that the deployment of side-setting and 60g weights reduced seabird catches to zero (Gilman et al. 2007c). Analysis of a multi-year data set before and after adoption of mitigation regulations in this fishery concluded that side-setting used in combination with line weighting and a bird curtain (a short streamer line that hangs from a rigid frame on the stern quarter of the vessel to protect the baited hooks as they pass the stern of the vessel) had the potential to achieve long-term reductions of seabird catches to negligible levels (Gilman et al. 2008b). The conversion of smaller coastal vessels such as those that operate in the domestic Hawaii fleet is a simpler process than converting much larger high seas vessels which have dedicated setting structures (often including enclosed setting windows that are integral to the structure of the stern of the vessel).

The effectiveness of side-setting as a mitigation measures remains untested in southern hemisphere fisheries which interact with complex assemblages of diving seabirds. Therefore, despite the promising results in Hawaii, targeted research is required before side-setting can be considered for more widespread use.

4.3.2.5. *Blue-dyed Bait*

The application of blue dye to fishing baits is thought to make the baits less visible by reducing the contrast between the bait and the sea colour, thereby making it more difficult for seabirds to detect the bait when foraging from above (Gilman et al. 2008b). The effectiveness of blue-dyed bait at reducing seabird catches has varied considerably between different trials. Some trials have shown significant reductions in attack rates on hooks baited with blue dyed squid (Boggs 2001), and on seabird catch rates Minami and Kiyota 2001). Other studies indicate it is less effective than other measures, including side-setting used in combination with line weighting and a bird curtain (Gilman et al. 2007c).

Cocking et al. (2008) measured and modelled the spectral profiles of blue-dyed fish and squid to test the assumption that dyed baits are less visible and hence less attractive to seabirds. Results showed that no baits were perfectly cryptic against the background ocean, and only blue-dyed squid were relatively cryptic both in terms of chromatic and achromatic contrasts. At-sea trials under controlled (non-commercial fishing) conditions showed a 68% reduction in interactions with blue-dyed squid compared to non-dyed squid. Results suggest that blue-dyed fish were far less effective than squid at reducing seabird attack. The study also showed an increased rate of attacks on blue-dyed fish baits over the course of the trial. This suggests that over time seabirds may develop a degree of habituation to blue-dyed fish which enables them to identify and attack dyed baits.

Generally, blue-dyed squid is considered to have potential to reduce seabird catches when used in combination with other measures (e.g. line weighting, side-setting (in Hawaii), streamer lines and/or night setting) but long-term trials are needed to understand the complex relationships between seabird behaviour, bait colour, environmental and operational factors. Furthermore, the adoption of blue-dyed bait as a widespread mitigation measure is hampered by operational challenges. Comparative trials in Hawaii concluded that blue-dyed bait was impractical due to the time needed to fully thaw and dye baits. However, it was considered to be potentially more feasible if commercially available blue-dyed baits became available (Gilman et al. 2007c).

While blue-dyed squid has been shown to be a potentially more promising mitigation measure than blue-dyed fish, and despite some promising results in the early trials, blue-dyed bait has failed to achieve widespread or long-term adoption as a mitigation measure. Until more extensive studies are completed and a product is commercially available, it is unlikely to be a mitigation measure that can be effectively used, even in combination with other proven mitigation measures.

4.3.2.6. *Line Shooters*

A line shooter is a hydraulically operated device designed to deploy the mainline at a speed faster than the vessel's forward motion, which removes tension from the longline and in turn alters the underwater shape of the mainline and its target depth (Mizuno et al. 1998, Robertson et al. 2010b). It has been demonstrated that variation in tension on the mainline will affect the sink rates of baited hooks and therefore the risks to seabirds (Robertson et al. 2010b).

A controlled experiment in the Australian tuna fishery revealed that setting a loose mainline with a line shooter resulted in slower sink rates of baited hooks in surface waters compared to baited hooks attached to mainline set without a line shooter (Robertson et al. 2010b). It was considered that the most likely reason for this was that propeller turbulence slowed the sink rates of loose mainlines which, in turn, slowed the sink rates of baited hooks (Robertson et al. 2010b). Although this experiment was conducted in the absence of observations of seabird behaviour and catches, it presents compelling evidence that line shooters should not be considered as a seabird mitigation measure (BirdLife International/ACAP 2012a). Further research is required as part of a standard fishing operation to verify these results in the light of observed seabird

interactions and on vessels with different operational configurations. For example, longliners which have the line shooter located forward of the stern corner and thereby, unlike the Australian vessels observed by Robertson et al. (2010b), avoid setting the line in the propeller wash could show different results.

4.3.2.7. *Bait Casters*

A bait casting machine is a spring-loaded mechanical arm designed to aid the deployment of baited hooks during pelagic longline setting. A 'Gyrocast' bait caster was built in the mid 1990s that allowed directional control, improved fishing efficiency, and if used correctly also had the potential to reduce the risk of seabird catches by placing baited hooks within the protected area of the streamer line(s) (Brothers et al. 1999a).

Unfortunately, later models of bait casters did not incorporate the key features necessary to reduce seabird catches, in particular distance control. Therefore, while bait casters are widely used they have lost the characteristics that made them a potentially effective seabird mitigation measure. There is currently inadequate evidence to quantify the effectiveness of their contribution to seabird catch reduction (BirdLife International/ACAP 2012a).

4.3.2.8. *Line Setting Chute*

A line setting chute is a stern-mounted tube through which the baited hooks are set. This device delivers baited hooks underwater, thereby reducing the time they remain close to the surface and visible and accessible to seabirds. Trials in Hawaii demonstrated a significant reduction in seabird catches as well as a reduction in bait loss (Gilman et al. 2003). However, the technology has some operational challenges that have not been overcome and despite the chute being under development for over a decade it remains unused in commercial operations.

4.3.2.9. *Combinations of Mitigation Measures*

Until recently there was a lack of robust scientific evaluation of the effectiveness of deploying a combination of mitigation measures. However, there is a growing body of evidence that smaller longliners, operating in the southern hemisphere where there are complex seabird assemblages of diving seabirds (e.g. white-chinned petrels), can reduce seabird catches to negligible levels with a single hybrid or light streamer line used in combination with line weighting and night setting (Gianuca et al. 2013, Domingo et al. 2013). In addition, for high seas longliners operating around southern Africa, a combination of paired streamer lines and line weighting significantly reduced seabird attack rates and catches (Melvin et al. 2013, Melvin et al. in prep). This section reviews recent research which investigates successful combinations of mitigation measures.

Experimental research off the Uruguay was conducted to compare the effectiveness of a single hybrid streamer line with line weighting (domestic fisheries regulations mandate 75g weights at 4.5m) with a control treatment of no streamer line (plus regulated line weighting) (Domingo et al. 2013). This resulted in a total of 50 seabird mortalities, 43 of which were captured on the control treatment (n=49 sets), and seven on the single hybrid streamer line treatment (n=51 sets). However, five of the seven seabirds killed on the streamer line treatment occurred when the streamer line broke after becoming

entangled, which occurred on 48% of the sets. A further 26 sets were then conducted with a davit-mounted device to alter the position of the single streamer line in relation to the wind and vessel direction, and with a towed device of plastic straps incorporated into the seaward end of the backbone of the streamer line to create drag and reduce entanglements (*sensu* Melvin and Walker 2009). This resulted in only two recorded entanglements. Despite the relatively small sample size, these trials identified promising approaches to improve the performance of single streamer lines in smaller coastal longliners (Domingo et al. 2013).

A multi-year research programme onboard Japanese longline vessels participating in the South African joint venture tuna fishery in 2009 (Melvin et al. 2013) and 2010 (Melvin et al., in prep) has been influential in determining best practice streamer line design for large pelagic longline vessels and investigating the effectiveness of combinations of mitigation measures such as line weighting, streamer lines and night setting. In 2009, the performance of two streamer line designs – the Japanese ‘light’ line (with short streamers) and the ‘hybrid’ line (a mix of long and short streamers) were compared during night and day setting using unweighted branch lines but differences were not statistically significant. Branch lines weighted with 60g weights reduced the distance astern at which seabirds have access to baits (considered to be 10m depth) to approximately 100m, which is widely agreed as the target aerial extent of streamer lines. In sharp contrast, unweighted lines sank to around 10m depth three times farther astern than branch lines with 60g weights (Figure 41). This research highlights the need for line weighting to be used in combination with streamer lines.

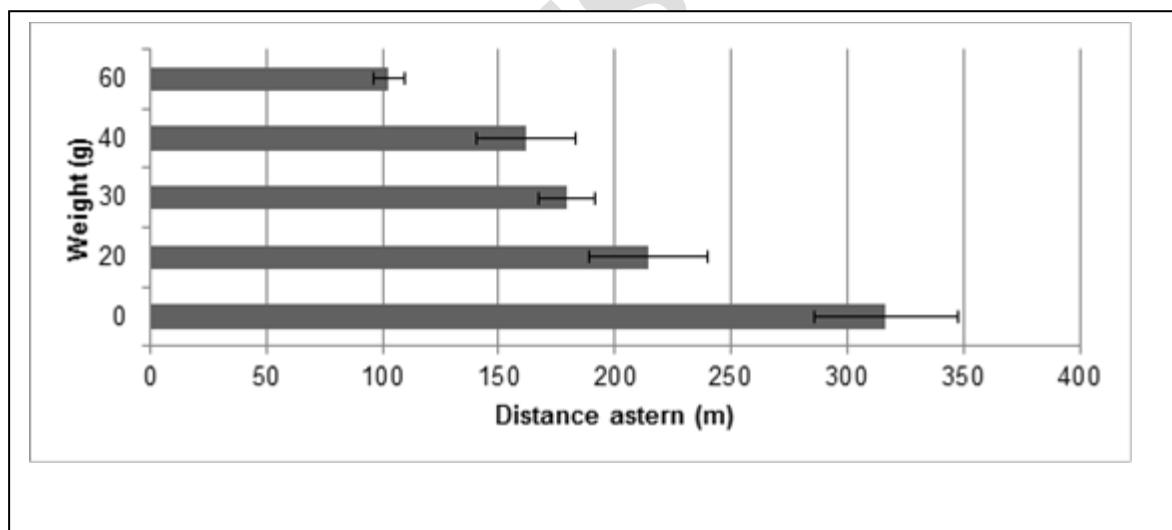

Figure 41. Estimated distance astern at which baited hooks sank beyond the reach of most white-chinned petrels (10m) at a vessel speed of 9.5 knots over ground. Error bars are 95% confidence intervals (Source: Melvin et al. 2013).

This study also found compelling evidence that albatross mortality was driven by secondary attacks in which albatrosses took baited hooks from diving petrels. White-chinned petrels made 74% of the attacks on baits, but accounted for only 58% of mortalities, while albatrosses made 12% of the primary attacks but accounted for 38% of mortalities (Melvin et al. 2013).

4.3.3. Organizations involved in the Mitigation of Seabird-Longline Interactions

While substantial challenges remain to document and reduce seabird interactions in pelagic longline fisheries globally, recent advances in the five t-RFMOs have been critical in building the foundations for this work. In 1997, CCSBT was the first of the five t-RFMOs to address the issue of seabird catches with the adoption of a recommendation for its longline vessels to use a streamer line when fishing south of 30°S (CCSBT 1997). In 2002, ICCAT adopted Resolution 02–14, which encouraged members to collect data on seabird interactions and to implement, if appropriate, the International Plan of Action for Reducing Incidental Catches of Seabirds in Longline Fisheries. This recommendation also expressed an intention for ICCAT to undertake an assessment of the impact of its fisheries on seabird populations when feasible to do so (ICCAT 2002). Similar seabird measures were adopted by IOTC, WCPFC and IATTC in 2005 (IOTC 2005, WCPFC 2005, IATTC 2005).

Despite these measures, until 2006, CCSBT remained the only t-RFMO to require vessels to use mitigation techniques to reduce seabird interactions. Beginning in 2006 there was a period of rapid progress, with a wide range of information on seabirds being presented to the t-RFMOs, including information on albatross distribution obtained from tracking studies, data on seabird catches, albeit still from a limited number of fisheries, and risk assessments. The first of the other t-RFMOs to adopt seabird mitigation requirements was IOTC, which required pelagic longline vessels to use a streamer line when fishing in the Indian Ocean south of 30°S, (i.e. consistent with the CCSBT recommendation; IOTC 2006). In 2007, ICCAT also adopted a requirement for longline vessels to use a streamer line, in this case when fishing south 20°S (ICCAT 2007b). In December 2006, WCPFC adopted a slightly different approach which sought to incorporate the use combinations of mitigation measures for pelagic longline fisheries, and also the need to allow vessels some flexibility to use the measures which most suited their fishing operations. As such, the measure adopted by WCPFC required longline vessels operating south of 30°S and north of 23°N to use two mitigation measures selected from a range of measures (night setting, streamer lines, line weighting, side-setting with a bird curtain, blue-dyed bait, offal management, underwater setting chute and line shooter), of which at least one needed to be from the first four options (WCPFC 2006).

These measures were refined over following years, as knowledge increased regarding measures to reduce seabird interactions in pelagic longline fisheries. Overall, in the period 2006–2012, all five t-RFMOs agreed requirements for their longline vessels to use seabird mitigation measures in areas overlapping albatross habitat, with a total of two measures adopted by ICCAT (ICCAT 2007b, 2011), four adopted by IOTC (IOTC 2006, 2008, 2010, 2012e), two adopted by WCPFC (WCPFC 2006, 2012e), and one adopted by IATTC (IATTC 2011c).

In relation to the current combinations of seabird mitigation measures required, ICCAT, IOTC and WCPFC (vessels in the South Pacific) require their vessels to use two mitigation measures from a choice of streamer lines, line weights and night setting, when fishing in areas overlapping with albatross distribution (south of 25°S for ICCAT and IOTC, south of 30°S for WCPFC, Table 21).

Table 21. Currently active t-RFMO conservation and management measures pertaining to seabirds. Notes: A=Implement FAO Guidelines, B=Reporting of interactions, C=Safe handling and release, D=Conduct bycatch mitigation research, E=Information for fishers, F=Impact assessment and consideration of further mitigation, G=reference to specific mitigation measures. Note that CCSBT's Convention Area overlaps with those of ICCAT, IOTC and WCPFC.

t-RFMO	CMM	Major Provisions relevant to measures to mitigate seabird bycatch	A	B	C	D	E	F	G
CCSBT	October, 2011	Comply with all IOTC, WCPFC and ICCAT measures; implement the International Plan of Action for Reducing Incidental Catches of Seabirds in Longline Fisheries (IPOA-Seabirds) and the FAO Guidelines; report data on interactions to the Commission which is authorized to exchange it with other tuna RFMOs	X	X					X
IATTC	Recommendation C-11-02 (entry into force 1 Sept 2011 for vessels > 24m, 1 Sept 2012 for vessels <24m)	Use at least two of the mitigation measures in Table x, including at least one from Column A, in the area north of 23°N and south of 30°S, plus the area bounded by the coastline at 2°N, west to 2°N-95°W, south to 15°S-95°W, east to 15°S-85°W, and south to 30°S, with the minimum technical standards; report on implementation of the IPOA-Seabirds including the status of their National Plans of Action	X	X	X	X		X	X
ICCAT	Recommendation 07-07	Use streamer lines (bird-scaring/tori lines) in the area between 20°S to 25°S, with an exemption for vessels targeting swordfish which are setting lines at night and using line weights of >=60g within 3 m of the hook		X				X	X
	Recommendation 11-09 (entry into force from July 2013)	Use at least two of three mitigation measures: night setting with minimum deck lighting, streamer lines (bird-scaring/tori lines) and line weighting in the area south of 25°S with minimum technical standards; provide information on implementation and on the status of NPOA-Seabirds; ICCAT to evaluate the efficacy of mitigation measures. Vessels in the Mediterranean are encouraged to use mitigation measures on a voluntary basis.	X	X				X	X
IOTC	Resolution 12/06 (entry into force 1 July 2014)	Use at least two of the three mitigation measures: night setting with minimum deck lighting, streamer lines (bird-scaring/tori lines) and line weighting in the area south of 25°S with the minimum technical standards; record data on seabird bycatch by species and report annually; take photographs of seabirds caught for confirmation of identification; Scientific Committee to analyse the impact of the Resolution; Commission to hold a workshop to facilitate implementation		X			X	X	X
WCPFC	CMM 2012-07 (entry into force 1 July 2014)	Use two of three measures: weighted branch lines, night setting and tori lines, in the area south of 30°S; use at least two of the mitigation measures in Table x, including at least one from Column A, in the area north of 23°N; report implementation of IPOA-Seabirds including the status of NPOAs; CCMs are required to report annually on mitigation used, bycatch rates and total number of birds killed; vessels encouraged to undertake research and ensure safe handling and release;	X	X	X	X		X	X

IATTC and WCPFC (North Pacific only) require their vessels to use two mitigation measures from a wider choice of measures (Tables 22 and 23). CCSBT requires that its vessels comply with the mitigation requirements of the other t-RFMOs (CCSBT 2011). Such measures mean that, globally, almost all pelagic longline vessels worldwide are now required to use seabird mitigation measures in most areas overlapping with albatross and petrel habitat. One of the main remaining exceptions is vessels less than 24m in length in the Northwest Pacific, which are currently exempted from WCPFC requirements (WCPFC 2006).

Table 22. Seabird mitigation measures adopted by IATTC. Longline vessels which are required to comply with the measure (see IATTC 2011c for details) must apply two different techniques in the table, at least one of which must be from Column A.

Column A	Column B
Side setting with a bird curtain and weighted branch lines	Streamer line (bird-scaring/tori line)
Night setting with minimum deck lighting	Blue-dyed bait
Streamer line (bird-scaring/tori line)	Deep setting line shooter
Weighted branch lines	Management of offal discharge
	Weighted branch lines
	Underwater setting chute

Table 23. Mitigation measures by WCPFC in the North Pacific (north of 23°N). Vessels which are required to comply with the measure (see WCPFC 2012e for details) must apply at least two of the measures shown with at least one being from Column A.

Column A	Column B
Side setting with a bird curtain and weighted branch lines	Streamer line (bird-scaring/tori line)
Night setting with minimum deck lighting	Blue-dyed bait
Streamer line (bird-scaring/tori line)	Deep setting line shooter
Weighted branch lines	Management of offal discharge

The period 2006–2012 also saw all five t-RFMOs establishing requirements for their longline vessels to collect data on incidental catches, including seabirds (CCSBT 2001, WCPFC 2007, ICCAT 2010, IATTC 2011c, IOTC 2011). Although there has been progress, overall levels of data collection by onboard observers remain below the target of 5% coverage of fishing effort (Gilman et al. 2013a), and few of these data are in the public domain, possibly due to current low rates of reporting to the t-RFMOs. Furthermore, it is important to note that in almost all pelagic longline fisheries, wider fisheries governance factors also affect the effectiveness of mitigation measures. For example, in recent years t-RFMOs have been adopting a range of measures to increase their capacity to monitor compliance in their fisheries, which will also enhance their ability to implement effective mitigation measures (Small 2005, Gilman et al. 2013a). At present, the level of implementation of prescribed mitigation measures currently remains a challenge to monitor and enforce due to low levels of observer coverage and compliance inspections.

In addition to some progress within the t-RFMOs, another of the positive forces behind recent advances in reducing seabird interactions in pelagic longline fisheries is the Agreement for the Conservation of Albatrosses and Petrels (ACAP). In 2007, ACAP established a Seabird Bycatch Working Group (SBWG) which convenes invited technical experts and collaborators from around the world, including individuals from ACAP

Parties²³. The SBWG meets every 12-18 months and is emerging as a globally recognised body for expert advice on the reduction of seabird catches. One of the key outputs of the SBWG is 'best practice' mitigation advice for a range of gear types currently including pelagic and demersal longline and trawl fisheries.

Efforts within individual organizations are supported by an existing international policy framework which includes the Code of Conduct for Responsible Fisheries (CCRF) and its International Plan of Action-Seabirds. The CCRF addresses the need to reduce incidental catches of non-target species in several of its articles (FAO 1995). The International Plan of Action-Seabirds (FAO 1999b) was developed under auspices of the CCRF to specifically address reduction of seabird catches in longline fisheries. In 2009, the FAO published 'best practice technical guidelines' to expand the remit of the IPOA-Seabirds beyond longline fisheries and to support development of robust National Plan of Action-Seabirds. These guidelines state that 'the use of well-trained observers is the most reliable means of monitoring fisheries performance with respect to seabird incidental catch and use of mitigation measures' (FAO 2009).

4.4. Emerging Mitigation Devices and Techniques

In addition to the mitigation methods described above which have been under study for some time, there are a number of promising emerging devices and techniques that may offer new solutions. As introduced in the following sections, these methods could make major contributions to mitigating seabird interactions in pelagic longline fisheries and help halt the decline of many albatross and petrel populations. The first three share a common approach of protecting the baited hook until it reaches below the diving depth of albatrosses and most petrels, and the latter two are innovative line weighting options.

4.4.1. Setting Capsule

The objective of this stern-mounted hydraulically-driven device is to deliver baited pelagic longline hooks underwater to avoid detection by seabirds. It comprises components that are fixed to the vessel and a component (a capsule that holds the baited hook) that freefalls in the water column each time a hook is set.

The underwater setter comprises a vertical track on the vessel transom; a bait-holding capsule; a box with hydraulics, relays and pulleys; and a control box which houses a programmable logical controller (PLC, Figure 42). The PLC runs the system and records data. To operate the device the deckhand places a baited hook in the bait chamber of the capsule and presses the release button. At the end of the descent phase the PLC engages the recovery motor and the capsule returns to the start position. The baited hook is flushed from the capsule on the ascent phases through a spring loaded door at the bottom of the capsule. The cycle is repeated every 8 seconds. Target release depth can be varied from 4m to >10m, depending on the diving capabilities of the species of seabirds interacting with the gear.

²³ ACAP parties currently consist of Argentina, Australia, Brazil, Chile, Ecuador, France, New Zealand, Norway, Peru, Spain, South Africa, the United Kingdom and Uruguay.



Figure 42. The underwater setting capsule *in situ* on a vessel in Uruguay (Photo credit: G. Robertson).

Trials conducted in Australia and Uruguay in the past few years have identified several technical difficulties that are currently being corrected in Australia before further testing in Uruguay in 2014. The capsule is an innovative device with the potential to reduce seabird catches to negligible levels without the necessity for additional seabird deterrent measures²⁴.

4.4.2. Smart Tuna Hook

The Smart Tuna Hook is a seabird mitigation device for pelagic longline fishing that prevents seabirds from accessing baits (Figure 43)²⁵. The system uses a modified tuna longline hook (circle or Japanese style), which accepts a specially designed steel shield that disarms the hook once it has been baited. The shield is easily and quickly snapped and held onto the baited hook by a clip that has a corrodible alloy link. The link begins to dissolve after immersion in salt water and after 15-20 minutes it breaks and releases the shield from the hook. The shield sinks to the seafloor where it corrodes within 12 months, leaving no pollution or toxic residue. The byproduct is iron oxide and carbon.

The Smart Tuna Hook works to reduce seabird catches in two ways:

- It adds weight to each branch line directly at the hook, thus increasing sink rate and reducing the availability of baited hooks to seabirds. The mild steel shield is hydrodynamic, weighs approximately 38g and once attached increases the sink rate of the baited hook to 0.6m s^{-1} .
- The shield protects the hook from injuring or being ingested by seabirds in the event that diving seabirds manage to seize a baited hook during deployment.

²⁴ More information on the bait setting capsule can be found at: <http://www.underwaterbaitsetter.com.au/>

²⁵ More information on the STH can be found at: <http://www.oceansmart.com.au/>



Figure 43. Smart tuna hook showing tuna hook *in situ*. (Photo credit: H. Jusseit)

4.4.3. Hook Pod

The Hook Pod encapsulates the point and barb of pelagic longline hooks to prevent seabirds from accessing baits before a pressure sensitive mechanism operates at a pre-determined depth to release baited hooks (Figure 44). This device is based on using the inherently reliable and predictable forces of pressure to operate a hook release mechanism.

The pods are retrievable and have been designed to last for several thousand deployments. The pod is clipped to the mainline and when it reaches a predetermined depth (below the depth where seabirds can access baits) the pod releases and the branch line and hook sink to the target fishing depth. When the line is hauled, the pods are simply closed and stored ready for the next set.

There are two versions of the pod. One does not contain a light source, and can be used in fisheries which do not light baited hooks, and another contains a light-emitting diode (LED) incorporated into the pod to replace chemical lightsticks (used when targeting swordfish). Chemical light sticks have been demonstrated to be a major source of marine pollution across the world's oceans (Grasiela et al. 2009). In trials conducted to date there is no significant increase in non-target catch on pods with the LED incorporated. The LED also offers significant cost savings to fishers compared to the cost of lightsticks and electric fishing lights. The pods are made of a non-polluting polymer (which decomposes into H₂O and CO₂ within three to four months), contain no lead and can be produced at a low-unit cost, making them an environmentally and economically attractive option.

Research and development of the pod has been underway for some time and multiple at-sea trials in Australia, South Africa and Brazil have identified several technical issues that have now been largely overcome. Trials in 2013 are expected to finalise testing and result in a final product that is ready for commercial use in 2014.



Figure 44. A hook pod being set in trials in Australia's Eastern Tuna and Billfish Fishery (Photo credit: O. Yates).

4.4.4. Double Line Weighting System

In the course of the research conducted in the Japanese joint venture fleet operating in South Africa (see Section 4.3.2.9) the fishing master onboard developed a 'double weight system', designed to improve crew safety from 'fly-backs' of lead weights and to be more compatible with maintaining the coiled branch lines typical of the Asian high seas longline fleets.

The double-weight configuration consists of two leads placed at either end of a 1 to 1.5 m section of wire or wire trace (Figure 45). This weighted section is inserted into a monofilament branch line 2 meters above the hook. The weight nearest the hook is free to slide along the branch line while the second lead is fixed. The double weight reduces the danger of weight recoil injury by: i) spreading the mass of the weights (two smaller weights are better than one) across the wire trace; ii) including a sliding weight that dampens the speed at which the weight can recoil; iii) including a 1 to 1.5 meter section of stretch resistant line (wire) which serves to also reduce recoil energy; and iv) positioning the larger of the two weights in or near the hands of a crewman as the fish is under maximum tension as it approaches the vessel (BMIS 2013).

In 2010, over 95,000 branch lines with the double weight system were hauled with no injuries to fishermen, reducing seabird catches by 89% more than unweighted branch lines, with no effect on fish catch rates (BMIS 2013). This technology is beginning to be adopted by the Japanese fleet. In 2011 it won the WWF International Smart Gear competition.



Figure 45. Double weight system on a Japanese tuna branch line. The white section (with scale) is the inelastic section with weights at each end. (Photo credit: E. Melvin)

4.4.5. Sliding Leads (formerly called ‘Safe Leads’) and Lumo Leads

Line weighting is an indispensable tool in efforts to reduce seabird catches in pelagic longline fisheries. However, the adoption of appropriate line weighting has been hampered by understandable concerns for crew safety. In many pelagic longline fisheries around the world there is reluctance to adopt a line weighting regime due to safety concerns caused by traditional leaded swivels causing serious injuries, and even fatalities, when they fly back at the crew in the event of line breakage (e.g. from shark bite offs) during line hauling (Sullivan et al. 2010). Rather than being crimped onto the line, sliding leads slide onto the monofilament and down or off the line in the event of a bite-off, dampening the energy of the recoiling line and preventing threats to crew safety.

There were technical issues with early prototypes breaking on branch lines that caught fish, which resulted in high loss rates (Melvin et al. 2013); however, these have been overcome and sliding lead technology has potential to address the safety concerns associated with conventional line weighting (Løkkeborg 2011).

The original sliding lead was made up of two lead ‘halves’ in a rubber carrier with two rubber ‘O’ rings which held the lead in place on the branch line. This technology was then adapted to develop a lumo lead (Figure 46), which has a core of lead encased by 2 mm luminescent nylon sleeve (which glows in the dark) which slides onto the line and is held in place by a screwing collar mechanism²⁶. Lumo leads are currently available in two sizes, which weigh 40 and 60g. The 40g model is designed to be placed on the hook (Robertson et al. in press), with a crimp sleeve that slides over and protects the crimp. The 60g lumo is designed to be placed within 2m of the hook to maximise the sliding safety feature.

²⁶ More information on Sliding and Lumo Leads can be found at: www.fishtekmarine.com

Lumo leads have several advantages over weighted swivels: i) they will improve crew safety by reducing the incidence of dangerous fly-backs during bite offs; ii) sink rates for 40g lumo leads on the hook compare favourably with weights of greater mass further from the hook (Robertson et al. in press); iii) the nylon coating prevents the crew from handling exposed lead during gear rigging, setting and hauling; and iv) the nylon coating will glow for many hours after the set, attracting fish to the vicinity of the hook.



Figure 46. Lumo leads positioned immediately above the hook; in setting bins during trials in Australia's Eastern Tuna and Billfish Fishery (Photo credit: G. Robertson)

4.5. Conclusions regarding Seabird Interactions

Many seabird species are becoming increasingly threatened on a global level. At least 42 species of seabirds in the families Diomedidae (albatrosses) and Procellariidae (petrels/shearwaters) are vulnerable to interactions with pelagic longline fisheries, and these interactions are considered to be a major factor contributing to their population declines. Estimates suggest that between 50 000-100 000 seabirds are killed annually by pelagic longline fisheries and this level of impact is not sustainable for some populations. In particular, 17 of the 22 species of albatrosses are considered by IUCN to be threatened with extinction, more than any other bird family. Although some threatened populations have shown increases in recent years, overall population sizes remain small as a result of previous impacts. Characteristics such as small breeding populations, a limited number and range of breeding sites, and exceptionally high k-selected life history traits (e.g. delayed sexual maturity, low breeding frequency, small clutch size, prolonged breeding seasons, and long lifespan with high adult survivorship under natural conditions) cause seabirds to be extremely vulnerable to increased levels of mortality and make it difficult for them to recover once populations have declined.

The increased availability of tracking data over recent years has considerably deepened understanding of spatio-temporal overlap between seabird distributions and longline fishing. The Atlantic contains over 20% of the total global distribution of breeding albatrosses and giant petrels during the breeding season and approximately 13% of the total global non-breeding distribution (juveniles and immature individuals, plus adults during the non-breeding season). Most of the distribution of albatrosses and giant petrels in the Atlantic is concentrated south of 30°S, but these and other species have limited but important habitats in other areas. Recent estimates of the number of seabirds killed by Atlantic pelagic longline fisheries have ranged from 3 000 to 6 000 in

one study and from 10 000 to 17 000 in another. The eastern Pacific has a low proportion of the global breeding albatross and giant petrel distribution compared to other oceans, and only 12% of the total global non-breeding distribution. Nevertheless, important breeding habitats for waved, Laysan and black-footed albatrosses are found in the Eastern Pacific. Habitats in the Western and Central Pacific Ocean (WCPO) are considerably more important for seabirds overall, with over 45% of the global total albatross and giant petrel breeding distributions found there. Discrete areas in the northern and southern WCPO have an even higher proportion of the global total breeding habitat for some northern and southern hemisphere species, respectively. Interactions with WCPO longline fisheries have been recorded for 36 seabird species. In the northern hemisphere, the highest areas of risk were identified as between 20–40°N, especially in the northern autumn and winter. In the southern hemisphere, the high risk areas were identified as between 20–50°S, especially around New Zealand. The Indian Ocean contains an estimated 14% of global breeding albatross and giant-petrel distribution, and 21% of the global non-breeding distribution. Breeding seabirds including Amsterdam, Indian yellow-nosed, wandering, shy, grey-headed and sooty albatrosses and white-chinned petrels spent 70–100% of their foraging time in areas that overlapped with IOTC longline fishing effort, mainly by Taiwan Province of China and Japan fleets, below 20°S.

A review of mitigation techniques for seabird interactions in pelagic longlines considered three classes of methods: i) avoiding fishing in areas at times of highest risk of seabird interactions (i.e. time/area closures and night setting); ii) reducing access to baited hooks (weighted lines, streamer lines and side-setting); and iii) reducing attraction to vessels or bait (offal management, artificial and dyed baits). Based on published scientific results and considerations of best practice, the most promising methods appear to be night setting, side-setting, line weighting and streamer lines, but further research on remaining limitations and the effectiveness of these methods in individual fisheries is required. Important emerging mitigation measures, including underwater setting and new line weighting developments, hold promise for future application.

Progress has been achieved in the five t-RFMOs which all now require all or some of their longline vessels to use at least two seabird mitigation measures from lists which include, *inter alia* streamer lines, night setting, or branch line weighting in areas which overlap albatross distributions. Furthermore, all five t-RFMOs now have requirements for longline observer programs to cover 5% of pelagic longline fishing effort. Nevertheless, improved practices are still required, including not only the effective implementation of the measures already adopted, but also improving these to take into account current best-practice. Under the broader scope of the International Plan of Action-Seabirds and the supporting best practice technical guidelines published by FAO, it is acknowledged that effective reduction of seabird mitigation relies on a combination of adequate data from onboard observer programs, widespread and progressive use of proven mitigation measures, and the development and testing of new techniques. The challenge lies in achieving this in a timely and effective manner across all relevant fisheries. Critical elements in meeting this challenge include: i) adopting and implementing best practice mitigation measures; ii) devoting resources to the development and testing of new and improved mitigation techniques; iii) improving

data collection from at-sea observer programs, and iv) ensuring that seabird issues are fully integrated into effective monitoring, control and surveillance systems.

Authors' Draft

5. Marine Mammals

5.1. Overview of Marine Mammal Interactions with Longline Gear

5.1.1. Taxonomy and Impact Characterization







The largest marine animals interacting with pelagic longline fisheries are the cetaceans. This taxonomic order comprises 87 species in two sub-orders, the Mysticeti (baleen whales; 15 species) and the Odontoceti (toothed whales, dolphins, porpoises; 72 species). Both sub-orders are known to interact with pelagic longline gear, although the baleen whales are filter feeders and are less likely to be attracted by the depredation opportunities provided by baited hooks or caught fishes. A third suborder, Pinnipedia (sea lions, walruses and seals), interact mainly with net-based fisheries (Baraff and Loughlin 2000, Hamer et al. 2013a). However, interactions with longline fisheries do take place in a limited number of areas where these fisheries occur in close proximity to critical habitat, for example for Hawaiian monk seals (*Monachus schauinslandi*; NMFS 2007) and fur seals (*Arctocephalus forsteri*) in New Zealand's southern bluefin tuna fishery (Baird 2008, 2011). Information on localized pinniped interactions is presented in the section on the Western and Central Pacific (Section 5.2.3). Other taxa of marine mammals include the order Sirenia (manatees and dugongs), the family Mustelidae (sea otters), and the family Ursidae (polar bears) although these are highly unlikely to interact with pelagic longline fisheries due to lack of habitat overlap. A general review of the literature for pelagic longline fisheries indicates that interactions with cetaceans, and mainly with toothed cetaceans (odontocetes), are the primary concern, therefore this review will focus on these species.

Marine mammal interactions with longline gear can be classified as either depredation or hooking/entanglement. Depredating marine mammals may remove part or all of a caught fish, but records of depredation are expected to provide minimum estimates because full removal often goes undetected. During depredation marine mammals put themselves at risk of becoming hooked or entangled, possibly leading to injury or death. Again, records of such occurrences are likely to represent minimum estimates, as some animals may escape before the gear is hauled. Although depredation and hooking/entanglement may be two components of the same behaviour, it is also possible that either may occur in isolation. For example marine mammals may attempt to feed on bait fish only and become hooked, or accidentally become entangled with longline gear when passing through the area of a set (e.g. baleen whales which would not feed on hooked fish).





Twelve species of cetaceans are confirmed to have depredated from or to have become hooked on, or entangled in, pelagic longline gear (Table 24), although this is undoubtedly a minimum list given that many interactions are not clearly observed. The most common interactions with pelagic longlines at lower latitudes are believed to involve the false killer whale (*Pseudorca crassidens*) and the pilot whales (*Globicephala* spp., Hamer et al. 2012). Information from United States pelagic longline fisheries clarifies that these two species commonly interact through depredation on deep-set longlines whereas shallow-set longlines are more commonly depredated upon by

bottlenose (*Tursiops truncatus*) and Risso's (*Grampus griseus*) dolphins²⁷. Furthermore, in United States pelagic longline fisheries interactions in the form of accidental hooking and entanglement are reported to most commonly involve small dolphins, beaked whales (family Ziphiidae, a group of 21 species of odontocetes) and large whales (not specified, but probably the baleen whales and the sperm whale (*Physeter macrocephalus*)) (Forney 2009).

Table 24. Marine mammal species with confirmed interactions (either depredation, “D”, hooking, “H” or entanglement “E”) with pelagic longline fisheries and their conservation status (extracted from Hamer et al. 2012 and Forney 2009; all photo credits to NOAA Fisheries except for New Zealand fur seal courtesy of D. Hamer). Asterisks indicate that only some populations/subspecies are listed. †: zero quota for live specimens exported from the Black Sea. IUCN Red List categories: LC=Least Concern; DD=Data Deficient; VU=Vulnerable; CR=Critically Endangered (IUCN 2013a).

	Scientific name	Common Name	D	H	E	CITES	CMS	IUCN Red List
	<i>Tursiops truncatus</i>	Bottlenose dolphin	X			II†	I*,II*	LC
	<i>Delphinus delphis</i>	Common dolphin	X	X		II	I*,II*	LC
	<i>Lagenorhynchus obscurus</i>	Dusky dolphin	X	X		II	II	DD
	<i>Stenella coeruleoalba</i>	Striped dolphin	X			II	II*	LC
	<i>Grampus griseus</i>	Risso's dolphin	X	X		II	II*	LC
	<i>Pseudorca crassidens</i>	False killer whale	X	X		II	-	DD
	<i>Orcinus orca</i>	Killer whale	X	X		II	II	DD

²⁷ Note that interactions between Risso's dolphin and pelagic longline fisheries are not reported by Hamer et al. (2012).

	Scientific name	Common Name	D	H	E	CITES	CMS	IUCN Red List
	<i>Globicephala spp.</i>	Pilot whale	X	X		II	<i>G. melas</i> (long-finned pilot whale) II*	DD
	<i>Physeter macrocephalus</i>	Sperm whale		X		I	I,II	VU
	<i>Eubalaena australis</i>	Southern right whale		X		I	I	LC
	<i>Monachus schauinslandi</i>	Hawaiian monk seal		X		I	-	CR
	<i>Arctocephalus forsteri</i>	New Zealand fur seal		X		II	-	LC

With regard to utilization, while cetaceans are intentionally taken either under objection or reservation to the moratorium on commercial whaling agreed by the members of the International Whaling Commission (IWC), or under scientific permits or strike/catch limits set for indigenous whaling activities (IWC 2013a), none of these catches are prosecuted by pelagic longline fisheries. Due to disagreement within the IWC regarding its remit for species other than the “great whales” (twelve species of baleen whales plus the sperm whale (*Physeter macrocephalus*)), catches for the smaller cetaceans are often undocumented or not publicly available (IWC 2013b, DEFRA undated). Although fisheries taking these species also do not generally employ pelagic longline gear, in the absence of regulations to the contrary, smaller cetaceans caught inadvertently on pelagic longlines may be utilized (e.g. for food).

Pelagic longline fishing grounds overlap with the distributions of most cetacean species but available data are too limited to estimate current or historical interaction or mortality rates by species (Hamer et al. 2012). Reported cetacean interaction rates with longline fisheries worldwide have ranged from 0.05 to 0.231 individuals per set (number of hooks not given; Hamer et al. 2012), but these rates will vary by species and by area (see Section 5.2). As is the case for most non-target species, interactions are under-reported by fishers, but this is even more likely to be true in the case of marine mammals because they escape or remove target species whole, leaving little evidence of their presence (Hamer et al. 2012).

Although the primary focus of this chapter will be on the impacts of longline fishing on marine mammal populations, it is also noted that in some cases the impacts of the marine mammals’ behaviour on the fishery is severe. This mainly occurs through

depredation, i.e. scavenging of hooked longline catch by predators. In some fisheries economic impacts due to depredation resulting in damage to target species, bait loss and gear breakage have been estimated as high as €340 (US\$436) per 1,000 hooks (IOTC 2007). Understanding depredation rates is also important for fisheries management because if depredation goes unnoticed or, as is more likely, unreported, fishing mortality to target species will be under-estimated.

5.1.2. Factors influencing Interactions and Mortality

Marine mammals may interact with pelagic longline fisheries in ways that are negative for the marine mammals and somewhat negative for the fishery (e.g. hooking, entanglement), or positive for the marine mammals (e.g. an easy feeding opportunity) and strongly negative for the fishery (e.g. target species damage). In the latter case, marine mammals may benefit from better foraging opportunities and energy savings by preying upon fish hooked on longlines which are otherwise too large, too deep or too fast for them to catch (Gilman et al. 2006c, Hamer et al. 2012). The same depredation behaviours that benefit marine mammals may, however, result in accidental hooking or entanglement which can lead to asphyxiation, impaired foraging, or other injuries (Cassoff et al. 2011). Furthermore, these depredation behaviours and the resulting economic losses may encourage fishers to kill the animals involved in order to minimize future losses (Gilman et al. 2006c, Hamer et al. 2012). In addition to depredation, hooking, entanglement and fisher antagonism, interactions may also take the form of vessel strikes. The prevalence of each type of interaction will vary by species and area but one study of endangered North Atlantic right whales (*Eubalaena glacialis*) found that at the population level vessel strikes and entanglement were the first and second most important threats to survival (Vanderlaan et al. 2011). Citing a previous study of 38 humpback whales stranded in the mid-Atlantic waters of the United States between 1985-1992, it was stated that 16% had injuries consistent with entanglement. However, this study also concluded that pelagic longline gear posed the second-lowest entanglement threat of the six gear types examined (only hagfish traps posed a lower threat) (Vanderlaan et al. 2011). Furthermore, in a study of 45 right and humpback whale entanglements in the North Atlantic between 1993 and 2002, none were attributed to longline gear (Johnson et al. 2005). These studies help to place interactions between marine mammals and pelagic longline fisheries in context and suggest that the interactions described in this chapter comprise only a small portion of the overall risk to these populations.

Odontocetes which intentionally interact with longline gear for the purpose of depredation are believed to orient toward distinctive sounds made by fishing vessels and their equipment. There are also some reports of odontocetes actively trailing longline vessels (Gilman et al. 2006c). Both odontocetes and sharks can seriously damage catch before it can be brought to the vessel, but the patterns of depredation are different. Lacking the razor-sharp teeth of sharks, odontocetes are said to tear and shred prey rather than make clean bites as sharks do (Hamer et al. 2012; Figure 47). They are also known to be able to remove certain sections of the fish or even pluck it from the hook (Gilman et al. 2006c). It has been suggested that it is the use of sonar that allows marine mammals to so skilfully avoid the longline hook and to depredate during the night (McPherson and Nishida 2010). Despite these important differences between odontocete and shark depredation, marine mammals may be more often blamed for

depredation losses simply because they are more visible at the surface. Similarly, while smaller odontocetes are believed to be attracted to longline gear for the purpose of eating bait, it has been suggested that their role in bait predation may be overestimated relative to that of other fishes and squids (Hamer et al. 2012).

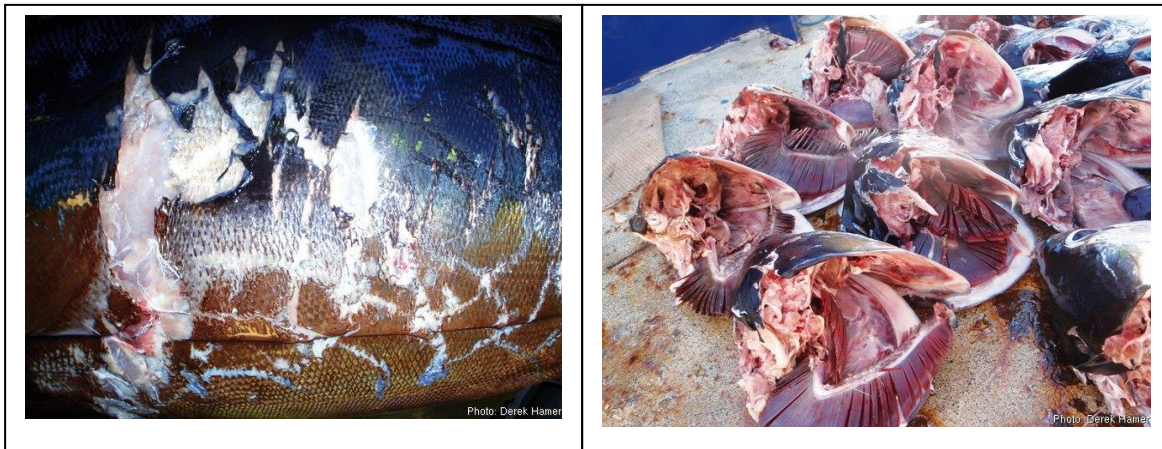

Figure 47. Damage to tuna caused by depredating toothed whales typically shows either scraping toothmarks (left) or precise removal of the entire body behind the gills (Photo credits: D. Hamer)

Given that odontocetes are often attracted to the captured fish rather than the bait, mitigation measures involving baits or hooks that are effective in reducing interactions for other species may not be effective for marine mammals. On the other hand, the attractiveness of longline gear to cetaceans is in many ways similar to the attractiveness of any fishing gear which ensnares fish and provides an easy opportunity for feeding (e.g. gill nets). This suggests that mitigation measures which work well for one type of fishing gear-marine mammal interaction may also work for another. This type of multi-gear review was conducted by Werner et al. (2006) for 66 studies of bycatch reduction techniques across a number of taxa. In this review half (33) of the techniques were aimed at reducing marine mammal interactions (including seals), and 21 of these were based on acoustics (pingers, acoustic harassment devices, passive acoustic deterrents or predator sounds). Although no studies of acoustics in longline fisheries were reviewed, a number of trials of acoustics in gill net fisheries appeared effective (Werner et al. 2006), and the preliminary results of trials of acoustic dissuasion devices for longlines are reported in McPherson and Nishida (2010). In addition to highlighting the potential for solutions to work across gear types, the potential for the same technique to be effective for cetaceans, pinnipeds and even seabirds was noted (Werner et al. 2006). Nevertheless, given the high capacity for learning in marine mammals (e.g. relative to sharks) an important issue in the development of mitigation measures, particularly acoustic methods, will be the potential for what is initially a deterrent to become a signal that a feeding opportunity is available (Gilman et al. 2006c).

5.1.3. Species Risk Profiles and International Conservation Initiatives

As discussed above there is no international agreement with regard to whether the scope of the IWC extends beyond the thirteen species of great whales of which two species (sperm whale and southern right whale) have been documented to interact with pelagic longline fisheries (Hamer et al. 2012). However, other international

conservation treaties list both great whales and smaller cetaceans in classifications that call for special management measures. The most relevant for fisheries management are the Convention on International Trade in Endangered Species (CITES), the Convention on Conservation of Migratory Species (CMS), and the IUCN Red List.

All of the great whales, except for the West Greenland population of minke whale (*Balaenoptera acutorostrata*), are listed on CITES Appendix I which entails a general prohibition on commercial international trade in these species. In addition, another 75 cetacean species are listed on either Appendices I or II, which applies trade controls to all countries which are parties to CITES and do not take out a specific reservation to the listing²⁸. Of the cetacean species listed on CITES Appendix I, two are known to interact with pelagic longline fisheries (sperm whale and southern right whale). The remainder of the cetaceans known to interact with longline fisheries (Table 24) are listed on CITES Appendix II. Of the two pinniped species known to interact with pelagic longline gear, the Hawaiian monk seal is listed on CITES Appendix I and the New Zealand fur seal is listed on CITES Appendix II.

CMS lists species which are either “threatened with extinction” (Appendix I) or able to “significantly benefit from international cooperation” (Appendix II; CMS 2012). Cetaceans comprise 15 of the species listed on CMS Appendix I and 44 of the species listed on CMS Appendix II. Of the cetacean species which are known to interact with pelagic longline gear (Table 24), one is listed on CMS Appendix I only, five on CMS Appendix II only, three on both CMS Appendices, and one is not listed (false killer whale). Neither the Hawaiian monk seal nor the New Zealand fur seal are listed on CMS.

Most of the cetaceans known to interact with pelagic longline gear are listed by the IUCN Red List as either “data deficient” or “least concern” (Table 24). The only exception is the sperm whale which was listed as “vulnerable” due to the ongoing depleted state of the population (IUCN 2013a). The Hawaiian monk seal is listed as “critically endangered” and the New Zealand fur seal is listed as “least concern”. The different designations for these species in the three systems (CITES, CMS and the IUCN Red List) likely reflect differences between classification systems based on threats which are trade-related, rooted in migratory behaviours, and/or based on documented population declines regardless of trade or migration patterns, respectively. Nevertheless, it is clear from the number of marine mammals species listed in each system that there is considerable conservation concern associated with this group.

Two recent papers by researchers at the National Autonomous University of Mexico have mapped marine mammal species richness in the global ocean and assessed extinction risks by species and area (Pompa et al. 2011, Davidson et al. 2012). The first study found differing patterns of species richness by taxonomic group with pinniped species richness concentrated at the poles, especially near Antarctica; baleen whales showing high species richness in the vicinity of 30°S, and the highly speciose odontocetes concentrated near tropical coasts (Figure 48, left panel). The pattern of overlaps between the odontocetes and in the world’s tropical and temperate tuna fisheries, in combination with their different feeding behaviours, help to explain why pelagic longline interactions occur most frequently with odontocetes. Extinction risk

²⁸ <http://www.cites.org/eng/resources/species.html>; also see footnotes to Section 2.1.3

was found to be concentrated mainly in coastal areas with the major pelagic longline fishing grounds (with the exception of the Eastern and North Pacific) located in areas of medium risk for most marine mammal species (Davidson et al. 2012; Figure 48, right panel). Applying its own model, this study found an additional 15 marine mammal species to be threatened with extinction (IUCN Red List categories of “critically endangered”, “endangered” or “threatened”) in addition to the 32 already listed as such by the IUCN Red List, however, none of these are species identified above as interacting with pelagic longlines. One of the most interesting findings of Davidson et al. (2012) was that life history traits have a stronger influence on extinction risk than environmental and human impact variables. This led the authors to call for more research into basic biology, particularly for elusive and deep-dwelling species such as beaked whales.

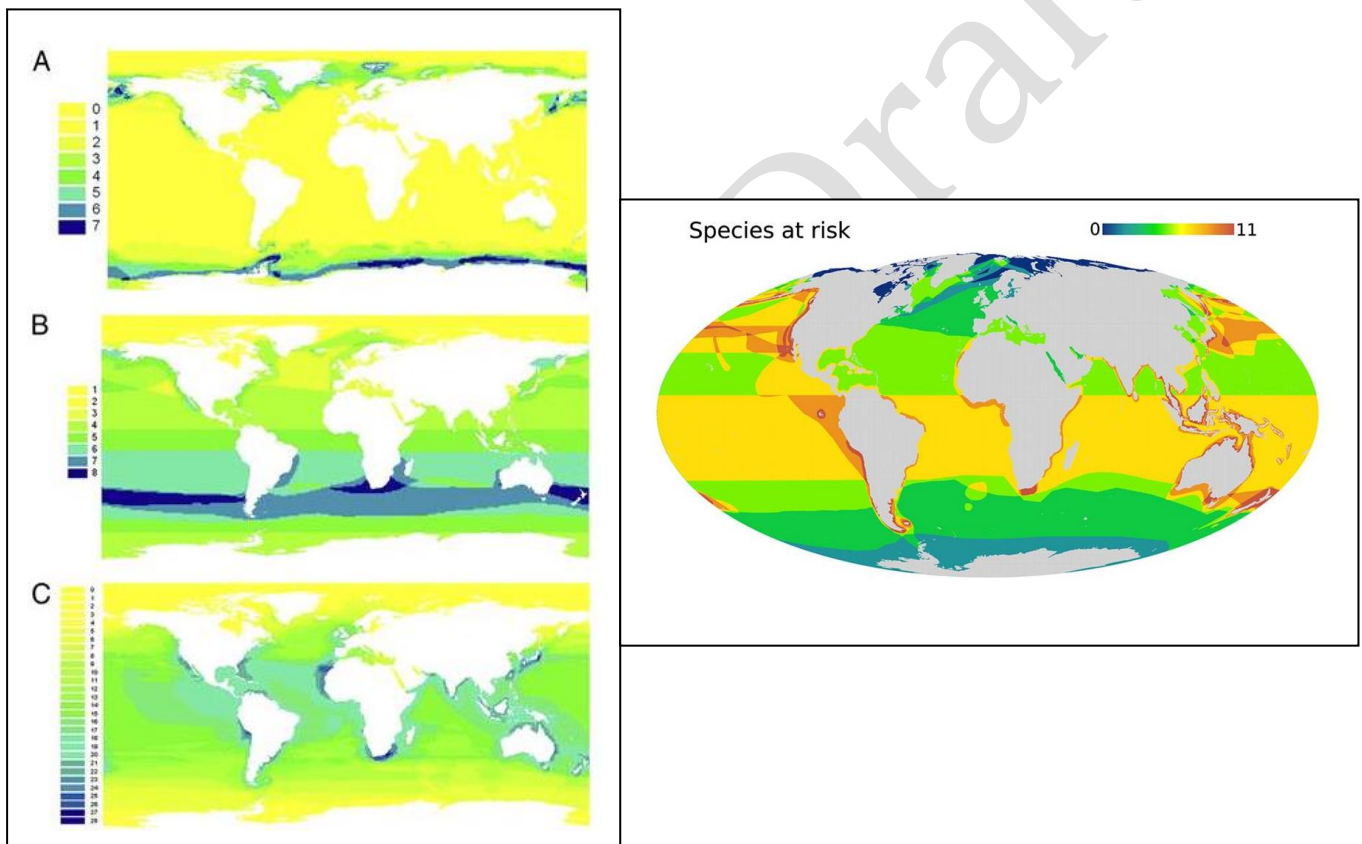

Figure 48. Geographic patterns of species richness in a) pinnipeds, b) baleen whales and c) odontocetes (toothed whales) with number of species shown along the margin (left); and global distribution of marine mammal species at risk of extinction with warmer colours signifying higher numbers of species at risk (right). Reprinted for non-commercial and educational use from Pompa et al. (2011) and Davidson et al. (2012) ©2011, 2012 National Academy of Sciences).

5.2. Marine Mammal Interactions by Area

As discussed above, information on marine mammal interactions with longline fisheries is limited not only by under-reporting, as is the case for other taxa discussed in this paper, but also by the more cryptic nature of the interactions (Hamer and Childerhouse 2012). In particular, the presence of marine mammals is not always apparent and some impacts may be attributed to other causes (e.g. entanglement may be considered gear

breakage, or loss of target species may be attributed to sharks or environmental conditions). For these reasons, the following discussions of interactions in each area of the global ocean are limited and uneven.

5.2.1. Atlantic

Several studies have been published which document interaction rates between marine mammals and pelagic longlines in the Atlantic. These studies complement those discussed above by Johnson et al. (2005), Cassoff et al. (2011) and Vanderlaan et al. (2011) which describe interactions between marine mammals, mainly large whales, and fishing gear, rarely including longlines, based on post-mortem entanglement evidence from the North Atlantic (see Section 5.1.2).

In a study of Spain-based longline fleets, both observer and logsheet data were used to derive depredation rates of 1-9% of the total number of sets per vessel for eight vessels. However, in sets for which depredation occurred, between 2-100% of the catch was lost, with >25% lost on two-thirds of these occasions. Based on bite marks, most depredation was attributed to false killer whales, however, this species was considerably less frequently sighted probably because it remained at depth. Cetacean sighting rates were much higher off the Azores than off Brazil, with the most commonly sighted species being the common dolphin, usually associated with high catches of swordfish, and the spotted dolphin, usually associated with high catches of shortfin mako sharks (Hernandez-Milian et al. 2008).

A recent analysis of observer data from a number of pelagic longline fleets operating in the western Mediterranean from 2000-2009 focused on hooking rates in the most frequently encountered species, Risso's dolphin (n=33 of 57 marine mammal individuals observed; Macías-López et al. 2012). Over the ten years of the study, a total of 2 587 sets were observed and marine mammals were hooked on 2% of the observed sets for an overall interaction (i.e. catch) rate of 0.011 marine mammals per 1 000 hooks. The highest interaction rates were found in a small, experimental surface longline fishery targeting swordfish, but the Japanese bluefin tuna longline fleet also had elevated interaction rates (Table 25). Characteristics common to both fleets which may determine interaction rates with Risso's dolphin include a long mainline, gear fished for at least 24 hours (i.e. including night-time soak), use of squid bait, and hooks fished at depths of 50-100 m.

Table 25. Hooking rates (number of cetaceans caught per 1 000 hooks) in the western Mediterranean by fleet and species, 2000-2009 (Macías-López et al. 2012). LLALB: drifting surface longline targeting albacore; LLJAP: Japanese surface longline targeting bluefin tuna; LLHB: home-based surface longline targeting swordfish; LLHBexp: experimental home-based longline targeting swordfish; LLPB: bottom longline; LLSP: drifting semi-pelagic longline targeting swordfish; LLAM: American drifting surface longline targeting swordfish.

Fleet	Common dolphin	Striped dolphin	Risso's dolphin	Long-finned pilot whale	Total (including unidentified marine mammals)
LLALB	0.0020	0.0040	0	0	0.0060
LLJAP	0	0	0.0246	0.0038	0.0303
LLHB	0.0015	0.0016	0.0028	0.0006	0.0077
LLHBexp	0	0	0.0588	0	0.0588
LLPB	0	0	0	0	0
LLSP	0	0	0.0087	0	0.0108
LLAM	0	0.0030	0.0120	0	0.0150

ICCAT's list of marine mammals which interact with longline fisheries includes six species: fin whale (*Balaenoptera physalus*), long-finned pilot whale, Risso's dolphin, striped dolphin, bottlenose dolphin and goosbeaked whale (*Ziphius cavirostris*). These species were included in a comprehensive productivity-susceptibility assessment exercise for Atlantic tuna fisheries and, as a taxonomic group marine mammals were found to have the highest average intrinsic vulnerability to population decline. However, their susceptibility scores were extremely low due to the infrequency of their interactions with longline fisheries and they were thus not included in the final risk ranking (Arrizabalaga et al. 2011).

United States Atlantic longline fisheries reported a total of 37 interactions with marine mammals for 2011 involving spotted, bottlenose and Risso's dolphins; and pilot, false killer and pygmy sperm whales (*Kogia breviceps*). Twelve of these individuals were dead, one was alive and the remainder were seriously injured mainly due to gear ingestion (Garrison and Stokes 2012). The most frequent interactions were with pilot whales which, when extrapolated to the entire United States Atlantic longline fishery, were estimated at 350 (95% confidence interval of 200-643) individual interactions for 2011, a figure close to historic high levels (Garrison and Stokes 2012).

5.2.2. Eastern Pacific Ocean

The Eastern Pacific is known as the most active area of interactions between marine mammals and tuna fisheries worldwide, but these interactions are known almost exclusively from the purse seine fishery (Hall and Roman 2013). The IATTC's Agreement on the International Dolphin Conservation Programme (AIDCP) is explicitly focused on reducing dolphin mortalities in the purse seine fishery, and recently adopted requirements for national longline observer coverage do not call for recording of interactions with marine mammals (IATTC 2011a; see Section 1.2.1). Ecological risk assessments conducted by IATTC have included three dolphin species but have assessed susceptibility to purse seine fisheries only (IATTC 2012a).

It is not known whether IATTC's lack of data on marine mammal interactions with longline fisheries derives from its historical lack of observer coverage of the longline

fishery, a dearth of interactions, a diversion of attention from the relatively small risk posed by the longline fishery as compared to the purse seine fishery, or a combination of these factors. Review of United States marine mammal stock assessments for the eastern Pacific (mainly Washington, Oregon and California) suggests that longline fishery interactions are a minor component of human-caused mortality and serious injury to marine mammals in the region (NOAA 2013c). Estimates for marine mammal bycatch in United States fisheries dating from the late 1990s suggest that 23% of the United States' cetacean bycatch was taken by fishing gear other than gill nets or trawls (i.e. potentially by longlines and other gear types), and of the total (all gear types) only 7% was taken in the Pacific excluding Alaska (Read et al. 2006). These results from the well-monitored United States fisheries suggest that the scale of marine mammal bycatch in longline fisheries in the eastern Pacific is small.

5.2.3. Western and Central Pacific Ocean

The only known study of the threats to marine mammals from pelagic longline fisheries was conducted in the form of an ecological risk assessment of the WCPO longline fisheries for 15 species of baleen whales, toothed whales, seals and sea lions using WCPFC observer data (Kirby and Hobday 2007). This assessment found that most of the marine mammals had medium or high risk rankings (depending on which of three formulae were applied) with the exception of the New Zealand sea lion (*Phocartos hookeri*) that had a low or medium risk. Two geographic regions of interactions were highlighted, around the Hawaiian archipelago and off the South Island of New Zealand (Kirby and Hobday 2007). It should be noted, however, that these areas may have been identified because they host longline fisheries with observer programmes that record marine mammals interactions, rather than because they have higher interaction rates than other (unobserved) longline fisheries in the WCPO. Nevertheless, the remainder of this discussion focuses on these two regions.

The pelagic longline fishery based in Hawaii has used observer data to monitor marine mammal interactions for many years. A summary of encounters for 2004-2008 (Table 26) indicates that the deep-set longlines have recorded a greater number of interactions than the shallow-set longlines, but this may be attributed to the much larger number of sets observed in the deep-set fishery (n=20 724 versus n=6 228). Another difference between the two fisheries is that the deep-set fishery occurs approximately 400 km to the south of Hawaii and thus interacts more with tropical species than the more northerly shallow-set fishery that interacts with more temperate species. Three species are believed to engage in depredation behaviour--bottlenose dolphin, short-finned pilot whale and false killer whale--with the latter most frequently implicated. This species is also the only one for which the interaction rates have exceeded thresholds set by the United States Marine Mammal Protection Act, which has prompted further research and management to mitigate impacts (see Section 5.3). Modelling of a variety of factors including area, time, vessel, habitat, fishing gear, and set characteristics was undertaken in order to explore covariates that could be useful in predicting and avoiding depredation by false killer whales, but the only significant factor identified by the model was a reduction in repeat depredation if the subsequent set occurred more than 100 km from the previous set location. It should be noted that the time interval between sets could not be included in the model due to lack of contrast in the data (Forney et al. 2011).

Table 26. Marine mammal interactions (classified as deaths, serious injuries, non-serious injuries) in the Hawaii shallow- and deep-set pelagic longline fishery, 2004-2008 (Forney 2010). Blackfish: false killer whale or short-finned pilot whale; short-finned pilot whale: *Globicephala macrorhynchus*; Blainville's beaked whale: *Mesoplodon densirostris*; humpback whale: *Megaptera novaeangliae*; sperm whale: *Physeter macrocephalus*; pan-tropical spotted dolphin: *Stenella attenuate*; Bryde's whale: *Balaenoptera edeni*.

Species	Deep-set Longline Fishery				Shallow-set Longline Fishery			
	Deaths	Serious injuries	Non-serious injuries	SUBTOTAL	Dead	Serious injuries	Non-serious injuries	SUBTOTAL
Blackfish	0	6	0	6	0	1	0	1
Risso's dolphin	1	4	0	5	2	8	0	10
Short-finned pilot whale	0	6	2	8	0	0	0	0
Blainville's beaked whale	0	0	1	1	0	0	0	0
Humpback whale	0	0	1	1	0	1	1	2
False killer whale	2	14	3	19	0	0	1	1
Pan-tropical spotted dolphin	1	0	0	1	0	0	0	0
Striped dolphin	1	0	0	1	0	1	0	1
Bottlenose dolphin	0	1	0	1	0	4	0	4
Unidentified cetacean	0	4	1	5	0	0	1	1
Unidentified beaked whale	0	1	0	1	0	0	0	0
Bryde's whale	0	0	0	0	0	0	1	1
Pygmy sperm whale	0	0	0	0	0	0	1	1

Application of the WCPFC ecological risk assessment methodology to the waters of New Zealand produced a risk ranking for two species of Otariidae (fur seals and sea lions) which was low relative to the 26 species of seabirds assessed (Waugh et al. 2008). Although the productivity of the two mammal species was low, their vulnerability to longline fisheries was considered low as well, resulting in a low overall risk (Waugh et al. 2008).

The primary concern in New Zealand waters with regard to marine mammals and pelagic longline fisheries is the interaction of the New Zealand fur seal (*Arctocephalus forsteri*) with the fishery for southern bluefin tuna (Abraham and Thompson 2011). Most reported interactions (94%) are with the Japanese fishery off the west coast of the South Island; this is to some extent a reflection of observer coverage in this fishery and the fact that this fishery is conducted in close proximity to important fur seal breeding

colony and haul-out sites (Figure 49; Baird 2008, 2011). Interaction (hooking) rates are reported as ranging from 0.010 to 0.112 fur seals per 1 000 hooks in 1995-2006 for both domestic and Japanese pelagic longline fisheries. Most observed interactions are mouth hookings, although foul hooking may also occur, and most fur seals (98%) are reported to be released alive with the hook and part of the leader still in place (Baird 2008). Although they were included in the WCPFC ecological risk assessment, interactions with New Zealand sea lions and whales are reportedly very rare (Abraham and Thompson 2011). Killer whale depredation has been reported from New Zealand longline fisheries off the North and South Islands (Visser 2000).

Authors' Draft

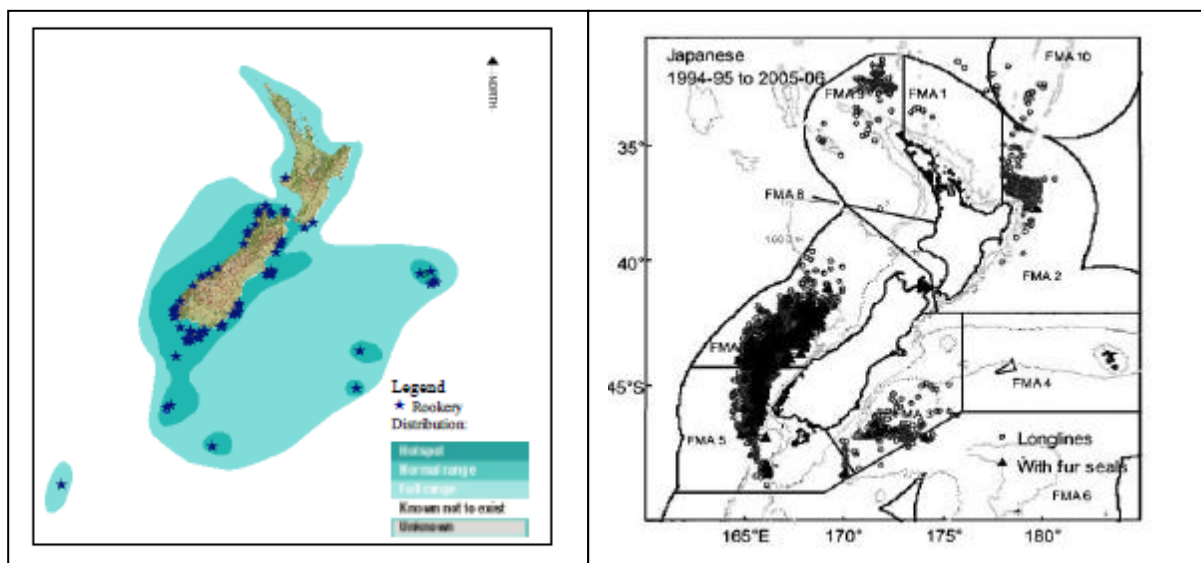

Figure 49. New Zealand fur seal at-sea distribution and location of breeding colonies as of 2010 (left panel; Baird 2011) and observed Japanese longline sets with and without fur seal interactions, 1994-2006 (right panel; Baird 2008).

5.2.4. Indian Ocean

Concerns regarding marine mammal interactions with fishing gear in the Indian Ocean are most often articulated with regard to the extensive coastal gill net fisheries. Nevertheless, the results of recent surveys have identified that interactions with longline fisheries most commonly involve the false killer and short-finned pilot whales, and less frequently, the killer whale (IOTC 2007). Other species with documented but less frequent interactions include Risso's dolphin (off Réunion); humpback whale (off Madagascar); and false killer whale, spinner dolphin (*Stella longirostris*) and melon-headed whale (*Peponocephala electra*, off Mayotte) (Kiszka et al. 2008, Kiszka et al. 2010). Data reported from the Japanese commercial longline fleet during 2000-2005 indicated that the largest depredation losses occurred in the northwest Indian Ocean bigeye tuna fishing grounds, the yellowfin tuna grounds between Mozambique and Madagascar, and the southern Bluefin tuna grounds south of South Africa (Figure 50, Nishida and Shiba 2006).

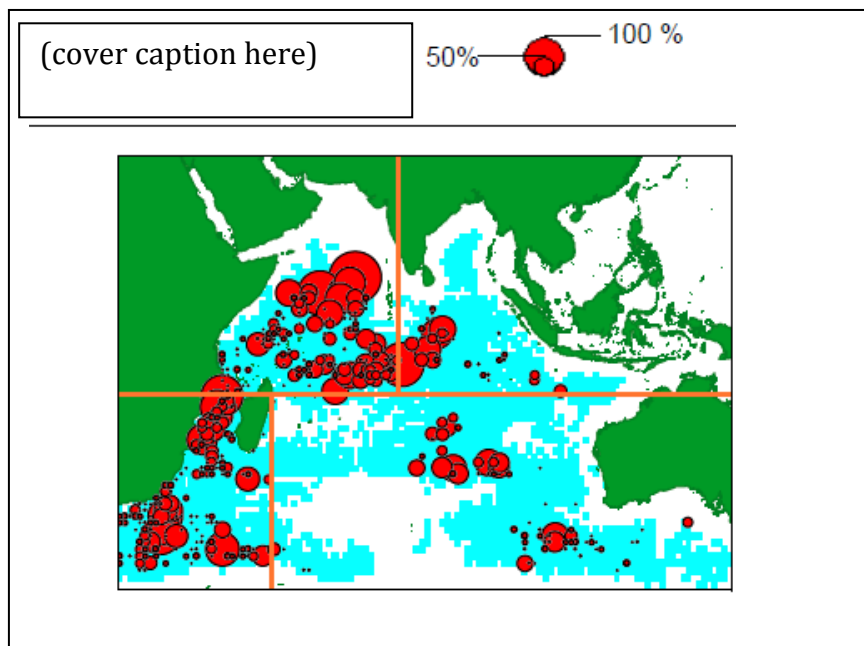

Figure 50. Average annual depredation rates by both marine mammals and sharks on all species of hooked fish as reported by Japanese commercial longliners in the Indian Ocean, 2000-2005. The size of the circle represents the percentage of the catch that was damaged. Source: Nishida and Shiba (2006).

More so than in other regions, concerns regarding marine mammal interactions with longline fisheries in the Indian Ocean have focused on depredation. IOTC is the only t-RFMO to have initiated a research programme dedicated specifically to depredation issues. This programme began in 1999, involved data collection by seven countries spanning five years, and was summarized in a workshop and report in 2007 (IOTC 2007). While this programme highlighted issues associated with marine mammal and shark predation in the Indian Ocean, it is not clear that depredation rates in this region are higher than in other areas. For example, a summary of data collected from Japanese research and training vessel cruises from 1977-1981 indicated higher interaction rates in the Pacific than in the Indian Ocean (Nishida and Tanio 2001). Other data compiled for the IOTC study suggested that interaction rates in other oceans are comparable. It should be noted that some of these studies were not able to accurately distinguish between marine mammal and shark depredation as historical species identification capabilities were limited or unreliable (IOTC 2007).

The IOTC programme seems to have been exclusively focused on depredation rates as there is no information given regarding hooking or entanglement of marine mammals. While some data are available for the total depredation rates upon all species (regardless of whether they were target species), and some data were presented in units of hooks or sets fished, most data were presented in terms of the number of target species damaged versus the number of target species caught. These rates ranged from 4-56% for cetaceans alone, but were usually near the low end of this range; depredation rates by sharks, when given, were often similar. The workshop concluded that the fraction of the total catch that suffers from depredation is less than 5% on average, however, on those sets where depredation occurs, a large portion of the catch can be

lost (up to 100%). Even with the extensive dataset compiled for the workshop, the delineation of patterns of depredation was complicated by findings of both temporal and spatial variability as well as different depredation rates for different predator-prey species combinations.

5.3. Management Measures and their Effectiveness

None of the t-RFMOs have adopted any management measures that pertain to the issue of operational interactions between marine mammals and longline fisheries. It is not clear whether a lack of management has led to a lack of data, or vice versa, but data holdings for longline interactions with marine mammals appear to be very limited. In general, the t-RFMOs have taken one of two approaches to reporting these interactions: collecting data through longline observer programmes, or requesting fishers to record interactions.

The first approach of collecting data through longline observer programmes has the benefit of standardized data collection but the drawback of generally low sample coverage. In the case of WCPFC, where the longline observer programme is administered centrally as a Regional Observer Programme (ROP)²⁹, observers are trained to collect data on 16 marine mammal “species of special interest” including both baleen and toothed whales. They are also asked to document landings, sightings, bait stealing and depredation in narrative text fields in their trip report (SPC/FFA 2007). These data, which given the emphasis of the WCPFC ROP on purse seine fisheries are mainly expected to represent purse seine fisheries, are maintained by the WCPFC ROP but they are not routinely analysed or reported. In the case of other t-RFMOs which do not have regional longline observer programmes, and instead rely on national observer programmes for coverage (i.e. ICCAT, CCSBT and most recently IATTC and IOTC) the extent to which marine mammal interactions are reported depends on the requirements of each national observer programme. In some cases such as the United States, the data requirements are comprehensive (e.g. including the point of hooking or entanglement, mammal condition and behaviour, biological measurements, other species present, and whether attempts were made by fishers to avoid the interaction (Cotter 2010)) and these data are provided to ICCAT. At the other end of the spectrum are those national observer programmes whose requirements with regard to marine mammals are minimal, and/or not well-documented, and who do not provide these data to the relevant t-RFMO, as well as those with little or no longline observer coverage.

A second approach to documenting longline fishery interactions with marine mammals through logsheet recording is illustrated by the research programme described above for the IOTC (see Section 5.2.4). In support of this programme, Japan requested its commercial longline fishers to voluntarily record depredation events and 480 vessels did so for over 20 000 sets over a five-year period (Nishida and Shiba 2006). While the size of this dataset is impressive, there are a number of shortcomings associated with the data including no data for sets without depredation, difficulties in relating depredation data to fishing effort (i.e. because the depredation forms were separate from the logsheets), and the potential for depredation to be attributed to the wrong species (e.g. sharks or a different species of mammal all of which have implications for

²⁹ For many years before the establishment of the ROP, a consistent longline observer programme was operated by the Forum Fisheries Agency and the Secretariat of the Pacific Community

mitigation measures). Furthermore, IOTC noted that some members refused to submit the depredation data to the Secretariat on the grounds that they are confidential (IOTC 2007).

For all of these reasons, the majority of information sources included in this report originate from national management programmes. Not surprisingly the largest national management programmes for marine mammal-longline fishery interactions are in countries with well-developed marine resource management programmes and where national longline fisheries have existed or still do exist in close proximity to protected species. Several examples are discussed below.

Under the United States Marine Mammal Protection Act populations are assessed every 1-3 years to determine whether interactions with fisheries are likely to be causing adverse population effects. The most recent case of action being taken in response to such assessment is the situation with regard to false killer whales in Hawaii waters. In this case it was determined that interaction rates for the false killer whale exceeded the threshold (called “Potential Biological Removal” or PBR) for adverse effects, and thus a requirement for a management plan (called a “Take Reduction Plan” or TRP) to reduce both mortalities and serious injuries was triggered (Forney et al. 2011). The goal of TRPs is to reduce mortality and serious injuries to below the PBR within six months, and within five years to reduce mortalities and serious injuries to near-zero levels. For false killer whales around Hawaii the TRP required eight management actions: use of specified circle hooks; use of specified branch line materials to keep the animal on the hook and allow the branch line to be cut near the hook; establishment of a year-round closed area for longline fishing around the Main Hawaiian Islands; a triggered closure for an area south of the Main Hawaiian Islands if deep-set longline fisheries exceed a specified number of interactions in a given year; and four measures to improve fishers’ responses when an interaction occurs (NOAA 2012c). The false killer whale TRP took effect at the end of December 2012 (NOAA 2012d). In January 2013 a first interaction occurred with the deep-set longline fisheries and under the terms of the TRP if two interactions occur within one year the southern exclusion area will be closed for the remainder of the year (Gutierrez 2013).

Elsewhere in the United States there have been nine other marine mammal Take Reduction Teams convened and two of these have involved longline fisheries (NOAA 2013d). The first was the Atlantic Offshore Cetacean Take Reduction Team, convened in May 1996 to consider mitigation measures for right whales, humpback whales, sperm whales, beaked whales, pilot whales, common dolphins, bottlenose dolphins, and spotted dolphins in the Atlantic pelagic driftnet, pelagic longline and pair trawl fisheries. However, by 2001, two of the fisheries no longer existed and the longline fishery had been substantially modified to reduce interactions with sea turtles and billfishes, therefore the team was disbanded. The second United States Take Reduction Team involving longline fisheries is the Pelagic Longline Take Reduction Team covering long-finned and short-finned pilot whales in the Atlantic pelagic longline fishery. This TRP was implemented in June 2009 and is still operational. It has three requirements including: i) posting a marine mammal handling and release placard; ii) a limit of 20 nmi for longline mainlines in certain broad-scale areas of the Atlantic coast; and iii) special observer and research requirements in “hotspot” areas (NOAA 2009). Data on marine mammal interactions are collected by observers and assessed annually for

trends and against historical levels (Garrison and Stokes 2012). Another United States-based example of the mitigation of longline impacts on protected marine mammal species pre-dates the TRPs and involves the Hawaiian monk seal. In October 1991, in response to 13 unusual seal wounds thought to have resulted from interactions with the Hawaii pelagic longline fishery, NMFS established a Protected Species Zone extending 50 nautical miles around the Northwest Hawaiian Islands and its corridors and since then no interactions have been observed (NOAA 2012e).

In the Southwest Pacific, both Australia and New Zealand manage longline interactions with marine mammals primarily through ongoing fishery monitoring programmes. Both countries require that interactions with protected species be recorded by longline fishers in logbooks and by observers when present. In Australia, four species have been recorded in total from these two datasets including short-finned pilot whale, melon-headed whale, humpback whale and Australian fur seal, as well as unidentified whales and seals. Over the past five years (2008-2012) a total of 22 interactions have been recorded in longline logbooks and by observers but the number of interactions reported for 2012 was zero. These data are evaluated by Australia's Department of Sustainability, Environment, Water, Population and Communities on a quarterly basis but, unlike for sea turtles, there does not appear to be a fixed threshold for evaluating whether interaction rates are unacceptably high (Patterson et al. 2013). In New Zealand longline fisheries, the marine mammal interaction of greatest concern is the New Zealand fur seal (see Section 5.2.3). However, this species is listed by the Department of Conservation as "not threatened" and the population is increasing in New Zealand waters (Brouwer and Griggs 2009). The most recent data on interactions suggest that an estimated 20 fur seals are hooked each year in the pelagic longline fishery and all of these are released alive. A Code of Best Practice for the Mitigation of the Effects of Fishing in New Zealand Pelagic Longline Fisheries has been developed by pelagic longline fishers and calls for cutting the branch line at the closest possible point to the animal for all marine mammals (Brouwer and Griggs 2009). The New Zealand government has distributed line cutters to fishers to facilitate such release and has not set any limit on the number of interactions (A. Hore, personal communication, July 2013).

5.4. Other Mitigation Methods

As the preceding examples have shown, existing management measures for longline fishery interactions with marine mammals involve a combination of closed areas, monitored interaction thresholds, and safe release. However, all of these measures are reactive in that actions are triggered as a result of interactions rather than aimed at preventing them in the first place. A large number of studies have been conducted to test various methods for discouraging marine mammals from approaching longline gear and these studies are the subject of this section. The following subsections describe the main types of methods, i.e. special longline hooks, physical barriers, and acoustic mitigation methods, which are still in the development phase but may have potential management application in the future. Some information on other mitigation techniques is presented in Hamer et al. (2012) but these appear to be in the earliest stages of development and are not discussed here.

5.4.1. Weak Hooks

Spurred by a desire to develop better mitigation techniques for interactions between the Hawaii-based deep-set pelagic longline fishery and false killer whales, a study was conducted in 2010 to test “weak” hooks. These hooks are designed to straighten more easily than other hooks and thus were hypothesized to effectively release large non-target species while maintaining catch rates of target species. It should be noted, however, that weak hooks would not be expected to have any effect on depredation rates. Weak hooks have been previously tested in the Atlantic to minimize pelagic longline interactions with pilot whales (Bayse and Kerstetter 2010). In that study there was no difference between the catch rates for the target yellowfin tuna and swordfish species on weak or strong hooks which indicates that target species catch rates can be maintained. However, interactions with marine mammals were too few to evaluate whether they were successfully released by the weak hooks. In the Gulf of Mexico weak hooks were trialled as a means of decreasing the selectivity of gear for larger Atlantic Bluefin tuna when targeting yellowfin tuna. That study found that catches of Bluefin tuna were statistically significantly reduced by 56% when using the weak hooks while yellowfin catch rates were maintained (Bigelow et al. 2012).

Prior to the false killer whale interaction issue, the deep-set Hawaii longline fishery had already voluntarily transitioned from primarily using Japanese tuna hooks in the early 2000s to using circle hooks, or a combination of circle hooks and other hooks, by the late 2000s (i.e. it is only the shallow-set Hawaii longline fishery for which circle hooks are mandated). Since circle hooks are weaker than the traditional hooks, this voluntary change to circle hooks in the deep set fishery was estimated to result in a weakening of hooks by at least 30% (i.e. comparison based on the strongest circle hook). In weak hook trials conducted in Hawaii, the 15/0 circle hooks used represented a weakening of 46% (for the 4.5 mm gauge) and 64% (for the 4.0 mm gauge) as compared to a Japanese tuna hook. Of over 300 000 hooks deployed, 76 were found to have been straightened and 70 of these were weak hooks (Figure 51). One of the strong hooks was observed to be straightened by a false killer whale estimated to be > 1 000 kg. Catch rates of the target species—bigeye tuna—were maintained on the weak hooks, although it was noted that in seasons other than the trial season larger bigeye tuna are caught and whether these sizes of bigeye tuna would have been retained on the weak hooks is unknown. It is likely that the main factors in determining whether hooks are straightened are the direction and force of the pull, which is in turn determined by whether the hook is attached to the branch line with a ring or non-ring, the location of hooking and the force applied to the mainline and branch line during haulback (Bigelow et al. 2012). Under new regulations designed to minimize interactions with false killer whales as of December 2012, the deep-set Hawaii longline fishery is now required to use circle hooks with a maximum wire diameter of 4.5 mm and an offset of 10 degrees or less. In addition, monofilament leaders and branch lines in this fishery must have a minimum diameter of 2mm, and leaders or branch lines made from any other materials must have [an equivalent] minimum breaking strength of 181.4 kg. The purpose of the latter requirement is to ensure that the hook is the weakest component of the terminal tackle and thus straightens before any other element of the branch line fails (leaving the terminal tackle attached and risking post-release mortality)(NOAA 2012d).

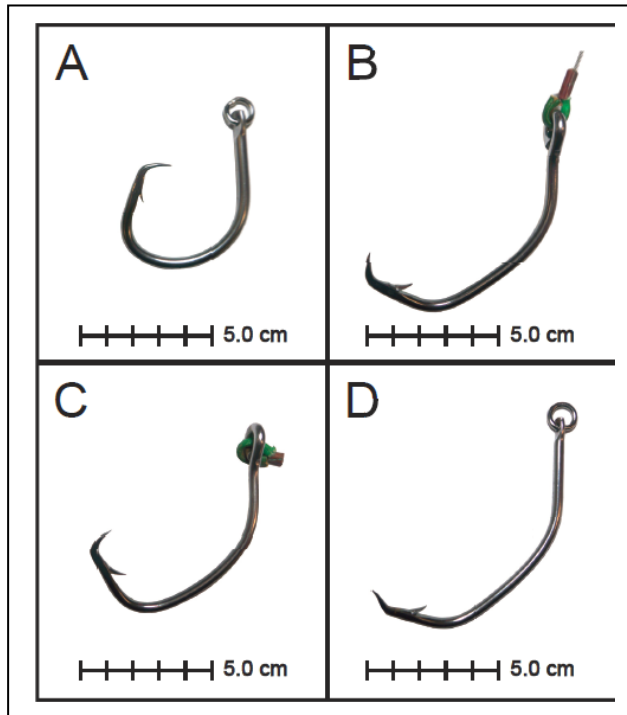

Figure 51. Examples of an unfished (A) and straightened (B-D) hooks from trials of weak hooks in the deep-set Hawaii longline fishery. (A) Lateral view of a control 15/0 circle hook (4.5 mm diameter wire). (B) Control hook straightened by a false killer whale, (C) weak hook with a 131 cm FL retained bigeye tuna, and (D) a weak hook straightened by an unknown animal. Source: Bigelow et al. (2012).

5.4.2. Physical Barriers

Another means of discouraging marine mammal interactions with pelagic longline gear takes the form of physical barriers which drop into place and protect hooked fish from marine mammal depredation. By reducing the occurrence of depredation it is thought that adverse effects on marine mammals (i.e. hooking, entanglement) will also be reduced. Moreno et al. (2008) report success with net sleeve configurations in the demersal longline fishery preventing sperm whale interactions, but Hamer et al. (2012) note that the principles of application would be different in pelagic longline fisheries. In particular, for demersal longline fisheries the threat of depredation occurs only during haulback, and the net sleeve is put in place by water resistance as the line is hauled. In contrast, for pelagic longlines the barrier device would need to deploy immediately after hooking to protect the target fish and block the hook throughout the soak (Rabearisoa et al. 2012). The need for a triggering mechanism, an expandable physical barrier, and a configuration that is both inexpensive and time-efficient to attach to a branch line are challenges for this type of device (Hamer et al. 2012). In addition to net sleeve or sheath approaches, some devices have been designed based on the theory that marine mammals avoid entangled gear. Using this principle, streamers made of plastic tubes, monofilament or wires have been proposed and some designs have incorporated metallic elements in an attempt to disrupt marine mammal echolocation patterns (McPherson and Nishida 2010).

Recent experiments on pelagic longlines in the Indian Ocean trialed streamer and sheath designs described, respectively, as “spiders” and “socks” (Rabearisoa et al. 2012; Figure 52). Spiders were found to deploy correctly more often than socks (87% versus 69%), and were less likely to become entangled with the longline gear (4% versus 18%). However, neither spiders nor socks protected hooked fish any better than the control treatment of no protection, and it was noted that neither device offered effective protection for billfish as neither could deploy over and around the bill. The cost of the devices is not given but the deployment time increased by four times for the spiders and by twelve times for the socks. In addition, both devices increased haulback time considerably due to water resistance and entanglement problems. The authors also note that any lessening of depredation rates due to the devices may disappear as cetaceans become habituated to them (Rabearisoa et al. 2012). It is thus clear that there are many issues still to be overcome before physical barrier methods are ready for broad scale deployment.

Hamer and Childerhouse (2012) also report on South Pacific trials of spider-like devices with free hanging lines (“chains”) and encircling hoops (“cages”). Low interaction rates hindered statistical interpretation of the data, however results were consistent with either a deterrent effect for marine mammal depredation, an attraction effect for target species, or both. More significantly, no incidents of design failure or material fatigue were recorded, and setting and hauling times were minimally affected (although an extra crew member was required).

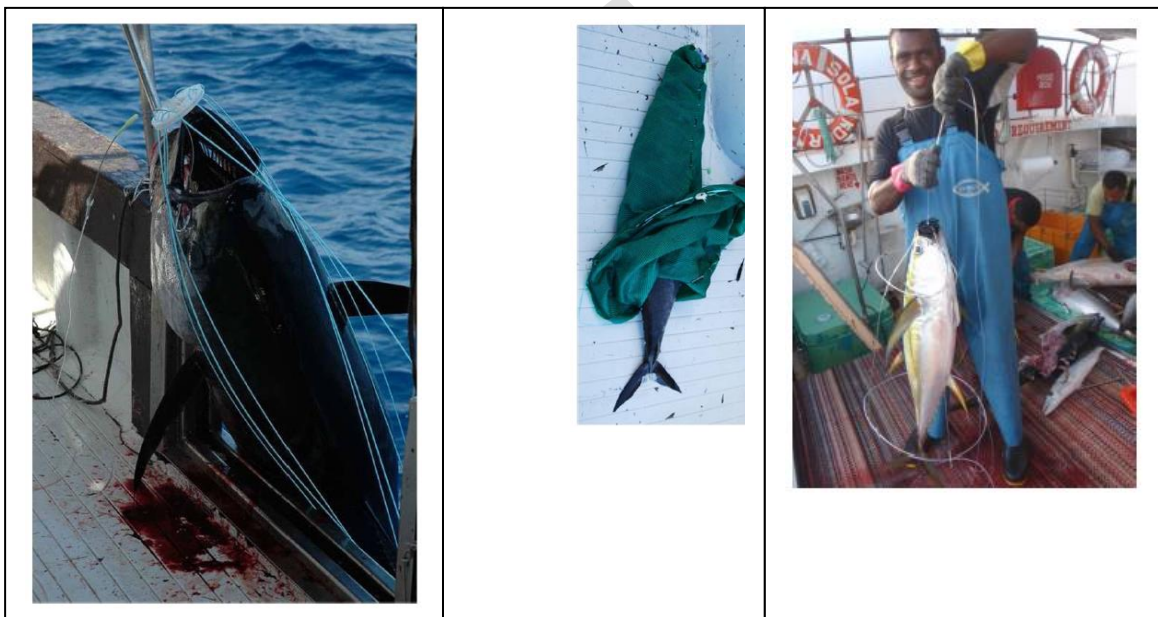

Figure 52. Three physical barrier devices tested in trials in the Seychelles and Fiji. The “spider” (left) consists of eight polyester legs maintained by a 100 mm diameter plastic disc through which the branch line is inserted. The spider is triggered by a beta pin released when a hooked fish pulls on the branch line (Rabearisoa et al. 2012). The “sock” (centre) is a conical net made of fiberglass mosquito netting or propylene fibre net which is rolled up and then triggered with the same beta pin when a hooked fish pulls on the branch line (Rabearisoa et al. 2012). The cage device (right) consists of a functional deterrent structure that will either physically or psychologically deter a depredating odontocete (Hamer and Childerhouse 2012). Photo credits: N. Rabearisoa (left, centre) and D. Hamer (right).

5.4.3. Acoustic Methods

Among bycatch mitigation measures for marine mammals, by far the greatest attention has been focused on acoustic methods. For several decades longline fishers have improvised techniques for scaring marine mammals away from fishing gear by using metallic percussion (e.g. banging the vessel's stern or a pipe placed in the water) (P. Miyake, personal communication, August 2013). More recent technologies and techniques have been designed and tested for nets (Werner et al. 2006; see Section 5.1.2) and would require overcoming significant practical and design issues if they are to be applied to longline gear that may be over 100 km in length (McPherson et al. 2008, FAO 2013b). Furthermore, the purpose of the signal is different in different fisheries. For example, fixed or towed gear applications typically require an alert signal to be broadcast to the marine mammal, so it can avoid collision, encirclement or entrapment (Werner et al. 2006). Such alert signals, typically called acoustic deterrent devices (ADDs), or 'pingers', use sounds of less than 150 dB (Shapiro et al. 2009). In contrast, depredating marine mammals may need to be actively deterred using acoustic harassment devices (AHDs). These devices are designed to intimidate or cause pain, using sounds of greater than 170 dB (Shapiro et al. 2009). One drawback, especially with ADDs, is that they may become a "dinner bell" (i.e. attractant) for individuals which hear them often (Caretta and Barlow 2011). A related issue is that the effective deterrence of either type of device may diminish through time due to habituation (Mooney et al. 2009).

The ADDs and AHDs introduced above are considered to be two forms of direct acoustic mitigation because they seek to influence the marine mammals' behaviour. Another form of direct acoustic mitigation related to ADDs is echolocation disruption devices (EDDs) designed to confuse and disorient the marine mammals so that it is unable to accurately locate the hooked fish and depredate it (Hamer et al. 2012). Other studies have explored the potential for masking the sound signature of fishing vessels (McPherson and Nishida 2010) and playback of predator (e.g. killer whales) noises to induce a flight response from potential prey (e.g. pilot whales; Dalheim 1988). Although a number of trials of these direct techniques have been conducted, successful application in longline fisheries has proven difficult (Hamer et al. 2012). It is not clear whether this is due to technology issues, habituation or simply a lack of sufficient experimentation (e.g. Nowacek et al. 2007). For example, one study on a captive animal showed that acoustic deterrence initially reduced echolocation performance from a baseline of 95% to 47% but it subsequently improved to 85% either with behavioural adaptation or a decrease in the device's emitted sound pressure over time (Mooney et al. 2009). In addition to the uncertainties about effectiveness, some of these techniques are currently constrained from wider application by the large sizes of the batteries and transponders required (Hamer et al. 2012) and by concerns regarding adverse effects on marine mammals (Nowacek et al. 2007, Gilman 2011).

Another approach to acoustic mitigation techniques is indirect. Rather than aiming to change the behaviour of marine mammals, these techniques are designed to allow the fishery to avoid marine mammals. One such technique involves using passive listening devices to detect and avoid areas based on identification of species-specific whistles sounded by marine mammals during depredation events (McPherson and Nishida

2010). Although there has been some limited success with such techniques in experimental trials, results are often inconclusive (Hamer et al. 2012).

5.5. Conclusions regarding Marine Mammal Interactions

Marine mammals interacting with longline fisheries are taxonomically diverse and while mainly involving toothed whales and dolphins (odontocetes), also include species ranging from baleen whales such as the southern right whale to pinnipeds like fur seals. All longline interactions with marine mammals can be considered undesirable from the point of view of the fishery, but may be either positive (i.e. depredation provides feeding opportunities) or negative (i.e. the risk of hooking or entanglement) from the point of view of the marine mammal. While finding ways of avoiding depredation has been a key motivation for research on mitigating marine mammal and longline interactions, it is likely that cetaceans are often blamed for depredation actually undertaken by sharks, simply because they are more visible at the sea surface.

Of the ten cetacean species most commonly interacting with pelagic longline fisheries, two are listed on CITES Appendix I (sperm whale and southern right whale) and the remainder are listed on CITES Appendix II. Nine of these species are listed on one or both of the Convention on Conservation of Migratory Species appendices. In contrast, only the sperm whale, and the Hawaiian monk seal and New Zealand fur seals (both of which have localized interactions), have IUCN Red List threatened status. These different designations likely reflect differences between classification systems based on threats which are trade-related, rooted in migratory behaviours, and/or based on documented population declines, respectively.

Global mapping has documented that cetacean species diversity is concentrated in tropical coastal areas often coinciding with prime tuna longline fishing grounds. Studies of interaction and depredation rates in the Atlantic suggest that dolphin interactions are problematic for Spain-based fleets, whereas in the western Atlantic the United States pelagic longline fisheries have frequent interactions with pilot whales. In the eastern Pacific, marine mammal interactions with longlines are minor compared to the region's purse seine fisheries, as well as infrequent compared to United States fisheries on all coasts. The western Pacific pelagic longline fisheries' interactions with marine mammals are poorly characterized except in areas with robust observer programmes. The most problematic issue encountered in this fishery concerns false killer whale interactions off Hawaii which have led to a Take Reduction Plan under the U.S. Marine Mammal Protection Act. In the Indian Ocean reports of depredation damage to target species prompted the t-RFMO (IOTC) to undertake a focused, multi-year research programme. Despite heightened concerns, and a finding that up to 100% of the catch may be lost in some depredation events, rates of occurrence were found to be similar to those in other oceans, and less than 5% on average.

None of the t-RFMOs have adopted management measures that pertain to mitigating the level of operational interactions and consequential impacts on marine mammals and longline fisheries. The fact that there are few t-RFMO data holdings may be either the cause or the product of this. In contrast, some countries with national observer programmes have robust monitoring of interactions, and in some cases management systems for imposing mitigation measures if interactions rise above a specified

threshold (e.g. false killer whales and pilot whales in the United States). In other cases, interactions remain at low levels which are considered to be appropriately managed through safe release guidelines and periodic reviews of monitoring data (e.g. fur seals in New Zealand).

Mitigation technologies and techniques often need to be designed with the particular characteristics of marine mammals (as opposed to sharks) and longlines (as opposed to fixed or towed gear) in mind. While some methods are primarily intended to prevent depredation, this is believed to also lower the probability of hooking and entanglement. Weak hooks take advantage of size and power differences to straighten and release very large animals while still retaining most smaller target species, but are not expected to reduce depredation. Physical barriers such as streamers, sleeves or cage devices either prevent access to caught fish or perhaps simulate gear tangles and thus psychologically deter depredation. One of the major issues to be overcome in association with these barrier devices is the additional time and/or cost required to deploy them. Acoustic technique development is complicated by the extensive area covered by a single longline deployment and by shortfalls in sufficiently powerful, compact and cost-effective technologies. With the advanced capacity for learning in most mammals, acoustic mitigation measures must also guard against behavioural adaptation or habituation, or be used in conjunction with other mitigation techniques. Despite these challenges, reducing marine mammal interactions, particularly in the form of depredation, will provide a direct economic benefit to fishers. This therefore provides an ideal opportunity to encourage their participation in the development and implementation of effective mitigation measures to reduce hooking and mortality impacts.

6. Other Bony Fishes

This paper has defined the target species of longline fisheries for tuna and tuna-like species as the 51 species of the family Scombridae (mackerels, Spanish mackerels, bonitos and tunas), and the 13 species of the families Istiophoridae and Xiphiidae (billfishes). It has then discussed four major groups of bycatch taxa: elasmobranchs, sea turtles, seabirds and marine mammals. This chapter discusses the other bony fishes (i.e. besides the Scombridae and billfishes) which are caught in association with pelagic longline fisheries. The scope of longline fisheries covered in this paper (see Section 1.1) is particularly relevant to this chapter. In particular, longline catches of other bony fishes may vary considerably based on vessel size and distance from shore, but often these details are not available in the literature and data. Therefore, particular caution should be exercised in generalizing findings from any one fishery to longline fisheries as a whole.

6.1. Interactions with Longline Gear by Area

Information on the catches of other fishes in pelagic longline fisheries fishing for tuna and tuna-like species is extremely limited and most available information is qualitative based on presence/absence records. Although there may be exceptions for some species in some areas, t-RFMOs generally do not require that catches of other fish be reported by flag States in annual statistical submissions. However, some flag States do report this information on a voluntary basis, and there are likely to be some national data holdings that are not reported to the t-RFMOs.





The proximate reasons for the lack of reporting requirements are likely to be that these other fish species are not targeted; are of low commercial value; and are often discarded, used as food for the crew and/or sold in local markets as mixed catch. Related to this there is also a relatively high potential for misidentification and a lack of concern for species with fast growth and short reproductive cycles. The conundrum is that without sufficient data, it is difficult to determine the need for management, and without management there is no stimulus to improve catch and biological data.

This data-poor situation for other bony fishes is worse than, but materially similar to that of the other bycatch taxa discussed in this report. The primary difference between other bony fishes on one hand, and elasmobranchs, sea turtles, seabirds and marine mammals on the other, is the amount of research effort which has been focused on the latter. As has been illustrated by the studies cited in the previous chapters, a large number of review articles have attempted to assemble data from national observer programmes, research surveys, and even experimental studies, and to analyse these data using innovative meta-analysis techniques. While some of the same data sources may contain information on other bony fishes, no comparable analytical effort has yet been undertaken.

As will be discussed in the following sections, for pelagic longline fisheries targeting tuna and billfishes, the most commonly caught bony fishes other than the Scombrids and billfishes are dolphinfish (*Coryphaena* spp.), opah (*Lampris guttatus*), oilfish (*Ruvettus pretiosus*), escolar (*Lepidocybium flavobrunneum*), and ocean sunfish (*Mola*

spp.). These species are distributed worldwide, and are short-lived and fast-growing (Table 27).

Table 27. Bony fishes other than Scombrids and billfishes that interact with pelagic longline fisheries targeting tuna worldwide. Distribution and maximum length information from Froese and Pauly (2011). TL=total length, SL=standard length. Photo credits: NOAA Fisheries.

	Species	Common Name	Distribution	Maximum Length (cm)
	<i>Coryphaena</i> spp	dolphinfish	Tropical and subtropical waters of the Atlantic, Indian and Pacific	210 cm (TL)
	<i>Lampris guttatus</i>	opah	Worldwide in tropical to temperate waters	200 cm (TL)
	<i>Ruvettus pretiosus</i>	oilfish	Circumtropical and temperate seas of the world	300 cm (TL)
	<i>Lepidocybium flavobrunneum</i>	escolar	Tropical and temperate seas of the world, but probably not occurring in the northern Indian Ocean	200 cm (SL)
	<i>Mola</i> spp.	ocean sunfish	Warm and temperate zones of all oceans	333 cm (TL)

6.1.1. Atlantic Ocean

ICCAT has published a list of bycatch species caught by longline gear of which a portion are bony fishes not classified as Scombrids or billfishes (ICCAT 2007a). This list indicates only the presence or absence of these fishes in longline catch records, and thus does not imply that any of them are caught or killed in significant quantities. Although there are 44 entries, many of the listings are not species-specific, and if the maximum number of species represented by each listing is tallied, there are potentially 659 species (Table 28). Most of these species have not been assessed for the IUCN Red List, but of those which have, nine species are classified in threatened categories: the common sea bream is endangered; and one triggerfish, one cod, two eels and four triggerfish are vulnerable. It is unlikely that these species are caught in large numbers in pelagic longline fisheries but it not possible to know from available ICCAT data the scale and frequency of the interactions.

Table 28. Bony fish bycatch species, other than Scombrids or billfishes, listed by ICCAT as present in longline catches (ICCAT 2007a). Each entry's scientific name has been matched with IUCN Red List categories for the taxon (IUCN 2013a) and the exact (if known) or approximate number of species in each taxon is shown. IUCN Red List categories are: DD (Data Deficient), LC (Least Concern), NT (Near Threatened), VU (Vulnerable), and EN (Endangered). IUCN Red List "threatened" categories are VU, EN and CR (critically endangered).

Scientific names	Common name	IUCN Red List Category	# of species
<i>Alepisaurus brevirostris</i>	Shortnose lancetfish	-	1
<i>Alepisaurus ferrox</i>	Longnose lancetfish	LC	1
<i>Aphanopus carbo</i>	Black scabbardfish	-	1
Balistidae	Triggerfish	1 spp VU, 6 spp LC	~40
<i>Brama brama</i>	Atlantic pomfret	-	1
<i>Campogramma glaycos</i>	Vadigo	-	1
<i>Caranx hippos</i>	Crevalle jack	-	1
<i>Coryphaena equiselis</i>	Pompano dolphin fish	LC	1
<i>Coryphaena hippurus</i>	Dolphinfish (mahi-mahi, dorado)	LC	1
<i>Cubiceps</i> spp	Bigeye cigarfish	LC	10
<i>Elagatis bipinnulata</i>	Rainbow runner	-	1
<i>Epinephelus</i> spp	Grouper	2 spp LC, 1 sp DD	99
<i>Gadus morhua</i>	Cod	VU	1
<i>Gempylus serpens</i>	Snake mackerel	-	1
<i>Lampris guttatus</i>	Opah	-	1
<i>Lepidocybium flavobrunneum</i>	Escolar (oilfish)	-	1
<i>Lobotes surinamensis</i>	Tripletail	-	1
<i>Lophius americanus</i>	Goosefish	-	1
<i>Lophius piscatorius</i>	Monk fish	-	1
<i>Luvarus imperialis</i>	Luvar	-	1
Macrouridae	Rat-tail	16 spp. DD, 12 spp. LC	1
<i>Mola mola</i>	Ocean sunfish	-	1
<i>Mola</i> spp	Sunfish	-	1
<i>Molva dypterygia</i>	Blue ling	-	1
<i>Nesiarchus nasutus</i>	Black gemfish	-	1
Ophichthidae	Eel	13 spp. DD, 37 spp LC, 2 spp. VU, 1 sp. NT	>300
<i>Polyprion americanus</i>	Stone bass	DD	1
<i>Pomatomus saltatrix</i>	Bluefish	-	1

Scientific names	Common name	IUCN Red List Category	# of species
<i>Ranzania laevis</i>	Slender mora (sunfish)	-	1
<i>Rachycentron canadum</i>	Cobia	-	1
<i>Remora remora</i>	Remora	-	1
<i>Remora</i> spp		2 spp. LC	5
<i>Ruvettus pretiosus</i>	Oilfish	-	1
<i>Sciaenops ocellatus</i>	Red drum	-	1
<i>Seriola dumerilii</i>	Greater amberjack	-	1
<i>Seriola</i> spp	Amberjack	1 sp. LC	9
<i>Pagrus pagrus</i>	Common sea bream	EN	1
<i>Sphyaena barracuda</i>	Barracuda	-	1
<i>Taractes asper</i>	Rough pomfret	-	1
<i>Taractichthys steindachneri</i>	Sickle pomfret	-	1
<i>Taractichthys longipinnis</i>	Big scale pomfret	-	1
Tetraodontidae	Puffer	4 spp. VU, 9 spp. DD, 32 spp. LC	~120
<i>Trachipterus arcticus</i>	Deal fish	-	1
Trichiuridae	Snake mackerel	1 sp. LC, 1 sp. DD	~40

A recent ICCAT project designed to coordinate bycatch information and develop a database to store it found very little data available for other bony fishes within the ICCAT data holdings (Cotter 2010). Because catch and effort data submission for these species is voluntary, most of the existing data for these species originates in observer datasets. As described in Section 1.2.1, although there are a number of national observer programmes operating in the ICCAT Convention Area, the quantity of data from these programmes reported to ICCAT has to date been minimal. ICCAT has yet to conduct stock assessments for any of the species listed in Table 28.

Although quantitative information on the catch of other bony fishes in the longline fisheries managed by ICCAT is lacking, a number of sources indicate that dolphinfish are a major component of the catch in some parts of the Convention Area (Mahon and Oxenford 1999, Macías et al. 2012). The only known stock assessment for this species was conducted for the southeastern United States by NOAA where it was noted that recreational catches are two to ten times higher than commercial catches. While stock status based on the 2000 assessment remains uncertain, it appears that overfishing is not occurring and that the stock is not overfished (Cass-Calay and Ortiz 2009).

In an eleven-year study of dolphinfish bycatch in Spanish Mediterranean pelagic longline fisheries, important differences were found in catch rates and sizes of dolphinfish between fleets. Albacore tuna fleets had the highest catch rates (3.7 dolphinfish per 1 000 hooks), whereas swordfish targeting fleets had slightly lower catch rates (0.9-1.2 per 1 000 hooks) and bluefin tuna targeting fleets had near zero catch rates comparable to demersal longlines. The size of dolphinfish caught was found to correlate with the depth of the set and the size of the hooks such that deeper sets with larger hooks, as in the bluefin tuna targeting fleet, caught larger dolphinfish (Macías et al. 2012).

6.1.2. Eastern Pacific Ocean

As characterized by Andraka et al. (2013) the small-scale (artisanal) and large-scale pelagic longline fisheries of the Eastern Pacific Ocean can be separated into those targeting tunas and billfishes and those targeting dolphinfish (also referred to as dorado

or mahi mahi). The gear and vessel characteristics of the fleets vary from country to country, but within each country the characteristic features of dolphinfish targeting operations as compared to tuna and billfish targeting operations are the use of J hooks rather than tuna hooks, and trip lengths which are shorter by ~40%. While the dolphinfish targeting longlines reportedly catch almost exclusively their target species, the tuna and billfish targeting longlines also catch dolphinfish. Oilfish is the only other bony fish besides the Scombridae and billfishes that is reported to be commonly caught in these fisheries (Andraka et al. 2013).

Longline observer programmes in the Eastern Pacific are in their infancy (see Section 1.2.1), and in contrast to other t-RFMOs, information on catches of other fishes in the Eastern Pacific are based on logsheet reports. IATTC has estimated longline catches of carangids (yellowtail (*Seriola lalandi*), rainbow runner, and jack mackerel (*Trachurus symmetricus*), dolphinfish and unidentified other fishes since 1982; figures since 1995 are shown in Table 29. Dolphinfish catches peaked in 2001 at just under 16,000 tonnes but appear to have varied between 2 500-4 500 tonnes in recent years. IATTC reports that most catches of dolphinfish are unloaded in Central and South American ports but there is some uncertainty about which gear types are used to catch them (IATTC 2012a). No estimates for other non-Scombrid and billfish species of bony fishes are provided.

Table 29. Estimated catches (in t) of carangids, dolphinfish and unidentified other fishes in the Eastern Pacific Ocean by longline fisheries, 1995-2011 (IATTC 2012a).

Year	Carangids (yellowtail, rainbow runner and jack mackerel)	Dolphinfish (<i>Coryphaena</i> spp.)	Other
1995	-	39	210
1996	-	43	456
1997	-	6 866	848
1998	-	2 528	1 340
1999	-	6 284	975
2000	4	3 537	1 490
2001	18	15 941	1 726
2002	15	9 464	1 914
2003	54	5 301	4 681
2004	1	3 986	671
2005	-	3 854	558
2006	-	3 404	262
2007	6	2 980	2 001
2008	5	4 423	616
2009	10	4 238	1 412
2010	8	1 245	1 587
2011	7	403	74

6.1.3. Western and Central Pacific Ocean

The scientific data to be provided annually to the WCPFC by its members does not include any catch or effort data for bony fishes besides the Scombrids and billfishes (WCPFC 2013b). Therefore, all information on bycatch of these fishes available to the WCPFC is derived from observer programmes. The WCPFC's observer programme is arguably more comprehensive and better coordinated than those of the other t-RFMOs,

but it still appears not to meet coverage requirements of 5% in some areas (see Section 1.2.1).

Analysis of observer data for bycatch species is not conducted on a routine basis, however, a comprehensive report on non-target species was prepared in 2010 for a meeting of the Joint Tuna RFMOs (Table 30). All taxa of finfish caught by longliners and recorded by observers were tallied for a 16-year period and ranked according to aggregate catch weight, and the non-Scombrid and non-billfish bony fishes comprised 10.7% of the total longline catch (SPC-OFP 2010). When the data were partitioned by type of longline fishery, opah ranked highest of the taxa shown in Table 30 in deep set and albacore longline fisheries; and ocean sunfish, followed by dolphinfish and oilfish, ranked highest in shallow set longline fisheries. Nominal catch rates for these species varied by fishery and area, but no clear time trends were observed. Discard rates across the different longline fisheries ranged from 4-18% for dolphinfish, 3-50% for opah, 23-73% for oilfish, and 48-98% for ocean sunfish. It was estimated that overall 46% of the landed bony fishes other than Scombrids and billfishes are dead when hauled to the vessel (SPC-OFP 2010).

Table 30. Major bony fish species other than Scombrids and billfishes caught by longliners in the Western Central Pacific Ocean, 1994-2009 (aggregated) (SPC-OFP 2010). Note that rankings are based on the top 30 finfish including tunas, billfishes, sharks and rays which are not shown here.

Rank	Taxa	Scientific Name	Observed Catch	
			tonnes	%
8	Opah	<i>Lampris guttatus</i>	1 330	2.8
11	Escolars	<i>Gempylidae</i>	805	1.7
14	Dolphinfish	<i>Coryphaena hippurus</i>	565	1.2
15	Ocean sunfish	<i>Mola mola</i>	499	1.1
18	Pomfrets	<i>Bramidae</i>	346	0.7
21	Lancetfishes	<i>Alepisaurus spp.</i>	264	0.6
22	Butterfly kingfish	<i>Gasterochisma melampus</i>	223	0.5
23	Shark sucker	<i>Remora spp.</i>	213	0.5
24	Oilfish	<i>Ruvettus pretiosus</i>	207	0.4
30	Other fish	<i>Osteichthys</i>	590	1.2
				10.7

Small island developing States have identified dolphinfish, rainbow runner (which is mainly caught in the purse seine fishery) and wahoo (*Acanthocybium solandri*, a Scombrid) as particularly important to sustainable livelihoods (WCPFC Resolution 2005-03). Recent concerns regarding the impact of WCPFC tuna fishing on key food fish stocks have been addressed primarily in terms of analysis of purse seine bycatch (Piling et al. 2013). In WCPFC longline fisheries these three species together comprise ~2.1%, and on average ~60 tonnes per year (SPC-OFP 2010), as compared to the purse seine fishery where catches of these three species are on average ~3 200 tonnes per year (Piling et al. 2013).

In the eastern portion of the Western and Central Ocean, the pelagic longline fleet based in Hawaii lands dolphinfish, opah, pomfrets and oilfish, and discards longnose lancetfish and snake mackerel (Gilman et al. 2012). Using data from this fishery, a preliminary analysis of the stock status of opah was recently conducted after observing a decline in

standardized catch rates from 1999-2004 without a subsequent recovery (NOAA 2012f). This analysis estimated that catches of foreign longline vessels operating around Hawaii are likely to be higher than those reported by the Hawaii-based fleet but exact catch quantities are unknown. It was noted that the major change in catch rates corresponded with a change in bait type from saury prior to 2000 to saury, sardines or both after 2000. Although no direct linkage between catch rates and bait types was found, it is possible that the change in bait types was part of a broader change in operations in the fishery, and some other aspect of that change may have influenced catch rates.

6.1.4. Indian Ocean

Under IOTC catch and effort reporting requirements in effect as of 2012 for longliners, the catch of bony fishes other than Scombridae and billfishes should be recorded as a single amount (IOTC Resolutions 12/03 and 13/03). Given this requirement it can be expected that national catch records submitted to IOTC will not contain taxa-specific catch quantities for other bony fishes. Furthermore, as discussed in Section 1.2.1 the IOTC observer programme was established only in 2010 and has to date received data for only a small number of trips. Therefore, while the observer programme is expected to have generated some data on catches of other bony fishes, the quantity of data is small and unlikely to provide meaningful insights into status and trends of these species.

A recent review of bycatch in IOTC fisheries described three countries which have provided characterizations of longline catch and bycatch to the IOTC Working Party on Bycatch based on research cruises (Ardill et al. 2013). The first of these was an experimental longline cruise conducted by Spain in 2010. The catch of other bony fishes was reportedly composed of lancetfishes and ocean sunfish. The second was a longline cruise conducted off La Réunion in 2007 which found that 38% of the catch was non-target species and of these 37% were dolphinfish, i.e. 14% of the total catch in number. This study also documented that the number of dolphinfish recorded in logbooks was slightly less than the number recorded by observers but comparable to the recording rates for target species. Other non-target taxa showed much higher discrepancies between the two data sources. The study also concluded that species such as pomfrets, lancetfish, oilfish and escolar were discarded dead in most cases (Bach et al. 2008). The third study profiled South African longline fisheries. It was stated that in this fishery, live billfishes are required to be released and that oilfish and escolar probably constituted over 70% of the “other” bycatch, with dolphinfish accounting for 10% (Ardill et al. 2013).

6.2. Management and Mitigation Measures

As described in the preceding regional characterizations, there are few data on the catches of other bony fishes and thus little basis for implementing management measures. Some t-RFMOs have adopted resolutions calling for reduction of dead discards, either as measures calling for live release (e.g. IATTC 2012a) or through catch retention plans (e.g. WCPFC CMM 2009-02), but these measures are all aimed at purse seine fisheries and at reducing discards of small target tuna species. For longline fisheries it appears that management concerns for other bony fishes are not sufficient to warrant management measures for these species per se, although measures aimed at

managing longline fisheries as a whole would be expected to influence catches of other bony fishes to some extent.

Given the importance of dolphinfish to local economies and sustainable livelihoods in the Caribbean, the migratory nature of the species, and the variety of fleets which catch it, a regional approach to assessment and management has been advocated for some time (Mahon and Oxenford 1999). Dolphinfish in the Caribbean likely serve as a model for this and other species of bony fishes in other regions which are caught incidentally in tuna longline fisheries. Reasons why such species require further attention include: i) a tendency to aggregate which makes them prone to depletion; ii) marketable or usable size is smaller than the size at maturity; iii) high interannual variability suggests a close link between recruitment and environmental conditions; and iv) data poor and/or uncertain fishery statistics hamper monitoring of stock status (Mahon and Oxenford 1999). Despite this rationale, bony fishes lack the commercial value of tuna and billfish target species, as well as the inherent vulnerability of taxa such as elasmobranchs, sea turtles, seabirds and marine mammals. As a result non-target bony fishes have languished without either effective monitoring or management for some time. Where possible, particularly given the importance of these species to some local communities, basic fishery monitoring systems should be expanded to include these species, and simple reviews of stock status should be periodically conducted.

6.3. Conclusions regarding Other Bony Fishes

In addition to the 64 species of Scombrids and billfishes, there are at least 650 species of other bony fishes that may be caught in association with pelagic longline fisheries targeting tuna and tuna-like species. Catch data for these species is usually limited due to a combination of a lack of reporting requirements; low commercial value and frequent discarding; a supposed low vulnerability to fishing pressure; and/or the difficulties of species identification. As a result, most information is qualitative or based on short-term, single fleet surveys.

Based on a review of information for the Atlantic, Eastern and Western Central Pacific and Indian oceans, the most commonly encountered non-target bony fishes are dolphinfish, opah, oilfish, escolar and ocean sunfish. Most of these species have not been assessed for the IUCN Red List, and the small number which have been assigned IUCN Red List "threatened" status are unlikely to interact with pelagic longline fisheries in large numbers. Dolphinfish appears to be the greatest concern in the Atlantic with the only stock assessment having been conducted there (southeastern United States), the Caribbean countries calling for regional management, and a recent analysis of bycatch by Spanish Mediterranean fleets. Dolphinfish also appears to be the non-target bony fish species recorded in the greatest quantities in the IATTC Convention Area with catches of between 2 500 and 4 500 tonnes annually in recent years. In the Western and Central Pacific, at least ten taxa of non-Scombrid and billfishes bony fishes comprise 10.2% of the longline catch. Dolphinfish are usually retained, opah and oilfish are sometimes retained, and ocean sunfish are usually discarded. A sudden decline in catch rates in opah in 2000 around Hawaii prompted analysis of the potential factors driving this shift, but the reasons for the decline remain unclear. A number of disparate studies in the Indian Ocean suggest that in addition to the five key bony fishes listed above, lancetfishes and pomfrets are also commonly caught. Nevertheless IOTC data holdings

remain extremely limited due to a lack of longline catch reporting requirements for these species and delays in effectively implementing an agreed longline observer programme.

There are growing concerns about the value of bycatch species such as dolphinfish to local food supplies and a desire to ensure that commercial fisheries do not impact the livelihoods of artisanal fishers. However, the main focus of these concerns is the purse seine fishery and the relative catch in longline fisheries appears to be low. Despite their naturally high productivity, several characteristics of the key non-target bony fishes reviewed here make them vulnerable (i.e. aggregation, high interannual variability, exploitation prior to maturity). Furthermore, due to poor data quality and lack of stock assessments, it is unclear if current levels of interactions with tuna longline fisheries are placing either particular bony fish populations, or ecosystem structure or functions, at risk. Therefore, despite the lack of a commercial or pressing conservation mandate to manage these resources, more attention should be paid to improving fishery statistics and to conducting periodic monitoring of stock status indicators.

Authors' Draft

7. Synthesis of Status and Prospects for Bycatch Mitigation in Longline Fisheries

The diversity of pelagic longline gear designs and fishing methods, the variety of habitats they are deployed in, the thousands of marine species they may interact with, and the different mechanisms and behaviours that govern those interactions, provide an almost overwhelming array of topics to be addressed in any discussion of bycatch mitigation. In order to organize the large quantity of information, this paper has taken a taxonomic approach and discussed elasmobranchs, sea turtles, seabirds, marine mammals and other fishes in separate chapters. However, on any given pelagic longline set, interactions will occur simultaneously across taxa, and factors which mitigate impacts for some species may exacerbate impacts for others.

This section attempts to draw together the preceding chapters by discussing common themes in approaches to effective bycatch mitigation in longline fisheries. As with any meta-analysis or case study approach it is critical to only compare like with like. It is thus tempting, given the myriad methods and experimental designs reviewed, and the range of results produced, to conclude that almost all findings are case-specific and cannot be generalized. At the other end of the spectrum, it is also important to avoid inappropriate extrapolation and over-simplification in the desire to identify commonalities. Finding the pathways toward effective bycatch mitigation solutions will involve striking a balance between these two extremes, and building on existing information to identify new fishery-specific solutions. In doing so there will be both scientific and technical issues, as well as policy issues, which require further exploration. These issues are highlighted in the following sections.

7.1. Scientific and Technical Issues in Bycatch Mitigation

7.1.1. Cross-taxa Effects

Many of the mitigation studies reviewed in this paper have been motivated by a desire to mitigate the impacts of longline fisheries on a particular type of organism, e.g. circle hooks for sea turtles (Section 3.4.1), night setting for seabirds (Section 4.3.2.3), and weak hooks or physical barriers for marine mammals (Sections 5.4.1 and 5.4.2). Each of these mitigation techniques may, however, have either positive or negative effects on catch rates for other bycatch taxa or for target species.

For example, in the first of these three specific examples, concerns have been expressed in some fisheries that while large circle hooks may reduce sea turtle hooking rates, they may also increase catch rates for sharks, including the threatened oceanic whitetip shark (Gilman et al. 2012). In fact, one study of fisher attitudes in Ecuador found that increased shark catch rates may be a strong factor in the uptake of circle hooks by some fishers (Mizrahi 2012). On the positive side, it has been suggested that wider circle hooks in addition to protecting sea turtles may reduce seabird bycatch by up to 80% (Gilman 2011). In the second example, setting pelagic longlines at night in order to avoid the times when most seabirds are actively foraging, has proven effective especially on dark nights. This type of measure is also expected to mitigate sea turtle interactions and improve tuna catch rates (Gilman et al. 2012). However, restricting the time of line setting in this way could have major repercussions for the economic

performance of longline fisheries which traditionally set during daylight hours (i.e. most tuna fisheries (Beverly et al. 2003). In the final example, the results of weak hook trials designed to allow “self-release” of large marine mammals indicated that the design worked as intended toward marine mammals but maintained catch rates of target species (Bigelow et al. 2012). This finding appears to have been an important part of the decision to implement weak hooks in the fishery (NOAA 2012d).

Although some studies have taken a holistic approach to evaluation of mitigation measures, others have focused only on the results for a single species group and have not addressed impacts to other bycatch taxa or to target species. This may be due to the experimental design of the study, and/or because commercial operations were not or could not be replicated. While such limitations are expected to continue, it would be useful if future studies explicitly discuss impacts on other bycatch and target taxa and state whether there are any conclusive findings for these taxa (e.g. stating that the experimental design may not cater for all taxa or that some taxa which were catered for may, due to low catch rates, not be eligible for statistical analysis). This kind of clear presentation of results will not only better guide future research but also provide greater clarity in the development of international guidance documents, and national regulations and plans of action.

Recommendation 1: Cross-taxa Effects

Future studies of mitigation measures should consider effects across the range of potential bycatch and target taxa, if possible, and clearly state which taxa the study addressed and whether findings are or are not conclusive for these taxa.

7.1.2. Combinations of Mitigation Measures

Another dimension of bycatch mitigation studies that has yet to be fully explored is how combinations of measures work together. This situation may occur by design in a fishery with single-taxa bycatch issues, e.g. wide circle hooks in combination with fish bait to mitigate sea turtle interactions (Section 3.4.2) or streamer lines and weighted branch lines to mitigate seabird interactions (Sections 4.3.2.1 and 4.3.2.2). More likely, it may occur when one mitigation measure is implemented for one taxa and another measure for another taxa (e.g. circle hooks for sea turtles in combination with nylon leaders for sharks, Section 2.4.2). It is often not possible at the time of initial testing to foresee which other mitigation measures may be operating in tandem, and testing multiple factors may complicate interpretation of results.

In the first example (i.e. circle hooks and fish bait for sea turtles), hook type and bait type were one of the earliest combinations to be studied together with the first papers published in the early 2000s. The reason for this may have been that fishers select certain types of hooks in part due to the ease of baiting (Watson et al. 2005). In this case it was quickly identified that finfish baits lowered sea turtle interaction rates on both J and circle hooks, but despite this finding being replicated in a number of other

fisheries (Gilman 2011), this combination is not yet required by any of the t-RFMOs (Section 3.3). In the second example as well, there is some evidence that weighted branch lines and paired streamers work together to both sink hooks faster and to better protect sinking hooks from diving seabirds, respectively (Dietrich et al. 2008), but more demonstration trials may be needed to promote these techniques to fishers. In the third example (i.e. circle hooks for sea turtles and nylon leaders for sharks), studies have found that shark catch rates on nylon leaders are likely to be more similar to catch rates on wire leaders when circle hooks are used because the circle hook is more likely to embed in the corner of the jaw and the animal is unable to bite through the leader and escape regardless of leader material (Ward et al. 2008, Afonso et al. 2012, Gilman et al. 2013c). As a result, the effectiveness of either measure alone cannot be expected to be maintained when they are used in combination. As well as better definition of hook type properties (Sections 2.4.2 and 3.4.1), other common combinations of mitigation measures which require further study are the operational factors of hook depth, soak time and time of the set. Not only are there expected inter-relationships between these factors that need to be tested in specific fisheries, there is an emerging understanding that even within species groups such as sharks there are important differences in diel behaviours (Musyl et al. 2011, Bromhead et al. 2012) which could affect interaction rates.

Some studies have done better than others in documenting all of the operational conditions under which the mitigation measure was tested. Nevertheless, better documentation of gear and operating characteristics in all studies, whether intentionally varied (e.g. leader type, hook type), held constant (e.g. time of set), or unable to control (e.g. wind), will assist in generalizing the results. Given what is being discovered regarding differences in the effect of leader type and hook type on catch rates in similar fisheries (Bromhead et al. 2013, Gilman et al. 2013c), it is likely that fishery-specific trials will always be desirable to confirm effectiveness but may not always be practical. Therefore, making maximum use of the results of existing studies is essential.

Recommendation 2: Combinations of Mitigation Measures

Future studies of mitigation measures should better document which potentially significant explanatory variables (e.g. gear and operational conditions) were controlled for in experiments, and explicitly accounted for in the analysis, in order to correctly report single factor effects and assist in appropriately generalizing to other fisheries.

7.1.3. Economic and Safety Considerations

Only some of the studies reviewed in this paper explicitly considered how the implementation of the mitigation technique(s) would affect the profitability of the

fishing trip. As discussed above, impacts on the catch rates of target species are one component of this kind of assessment, but prolonged set and hauling times as found in some of the marine mammal hook barrier methods (Section 5.4.2) or high rates of fouling of longline floats and streamer (tori) lines for seabirds (Section 4.3.2.1), would also affect economic performance. Furthermore, high risk of crew injury is an indirect cost faced by fishing operations therefore crew safety when using safe release methods (e.g. for sharks; Section 2.4.4)) and equipment such as weighted branch lines (Section 4.3.2.2), will be an important determinant in the readiness with which fleets will adopt new techniques.

In recent studies of physical barriers to marine mammal depredation of hooked fish, deployment time increased four to twelve fold and retrieval time was also prolonged due to entanglement and water resistance (Rabearisoa et al. 2012). A similar study avoided these operational impacts but required an additional crew member (Hamer and Childerhouse 2012). Although it is likely that either approach will entail additional costs, these costs may be compensated by the enhanced value of catch which has not been damaged by depredation. In contrast, fouling of streamer (tori) lines with standard pelagic longline floats will represent a cost (Melvin et al. 2010), in time if not in broken gear, which is only offset by the non-monetary value of reduced seabird bycatch. With regard to impacts on crew safety, although these impacts are usually acknowledged (Løkkeborg 2011), there appear to be few studies which have addressed the additional risks of injury posed by different forms of shark handling, branch line weighting or other mitigation devices.

Although some of the remaining obstacles to implementation of bycatch mitigation techniques are scientific in nature, it is likely that larger gains will be made by directing future efforts toward residual economic and safety issues. These issues may be difficult to explore in a research environment as they will relate to actual conditions onboard commercial vessels. Therefore, given that the theoretical effectiveness of many techniques is already well-documented, the focus of bycatch mitigation efforts would usefully shift toward demonstration trials onboard commercial vessels conducting normal fishing operations. Such demonstration trials would be a useful way of both gathering data on economic and safety performance and introducing new techniques to fishers. Such trials would also be expected to lead to further refinements which improve effectiveness, reduce costs/risks, or both.

Recommendation 3: Economic and Safety Considerations

In order to overcome economic and safety concerns associated with mitigation measures, the focus should shift toward demonstration trials onboard commercial vessels conducting normal fishing operations.

7.1.4. Understanding Biological Mechanisms

In addition to further scientific study of bycatch mitigation measures across taxa, in combinations, and as they relate to economics and safety, it will also be useful to

continue basic biological research into why and how mitigation measures are effective. Fishers have, over time, identified effective ways of catching target species, and science is now, in an accelerated manner, attempting to discover ways of not catching bycatch species. This discovery is in many cases aided by advances in physiology and sensory biology as demonstrated by studies of the shark repellent effects of magnets and electro-positive metals (Section 2.4.3), sea turtle photosensitivities and preferences by species (Section 3.4.5), and research into the role of echolocation in the behaviour of depredating marine mammals (Sections 5.4.2 and 5.4.3). These studies have the potential to both improve existing mitigation concepts (e.g. refining methods for particular species or areas) as well as discover new techniques. Ecological studies of preferred habitats and their temporal and spatial overlap with fishing grounds may also provide new opportunities for mitigation (Sections 3.4.4 and 4.2).

In the case of elasmobranchs, the vast number of species that may interact with pelagic longline fisheries, and their expected differences in sensory capabilities and feeding behaviour and ecology, suggests that a single approach will not be effective in all cases (Jordan et al. 2013). However, as more becomes known about species-specific differences in prey location, e.g. hammerheads rely heavily on electrosensitivity, whereas makos preferentially use vision and blue sharks use olfaction (Hutchinson et al. 2012), the opportunities for effective mitigation will increase. For sea turtles, sensory system research for use in pelagic longline mitigation (Crognale et al. 2008, Southwood et al. 2008) appears to have slowed due to a recent focus on circle hooks and finfish baits as best practice techniques. Nevertheless, sea turtle sensory research in net-based fisheries continues (Wang et al. 2010) and may discover transferable techniques. In order to deter marine mammals from depredation, mesh structures which deploy over hooked fish and mimic entanglement are being tested (Hamer et al 2012). However, it is not clear whether these structures are perceived visually or through sonar, and incorporating metallic elements to further increase sonar disruption is being pursued (McPherson and Nishida 2010). Further studies of the role of habituation in marine mammal responses to acoustic deterrents are likely to be pivotal to the success or failure of these techniques (Mooney et al. 2009). In terms of understanding habitats, most habitat-based mitigation measures implemented to date are based on static boundaries (Sections 3.3, 4.3.1 and 5.3), and past efforts to develop more dynamic tools mainly for sea turtles (Howell et al. 2008, Braun-McNeill et al. 2008) have recognized the complexity of the task.

Given the urgency of mitigating some bycatch interactions, sensory and habitat research may seem to represent too indirect an approach. However, in parallel with improving uptake of existing mitigation techniques, it is critical to understand the biological mechanisms which make certain mitigation measures succeed where others fail. Deeper insights into these mechanisms hold the key to improving effectiveness and reducing costs. While habitat-based measures such as closures have had limited success in longline fisheries thus far (Senko et al. 2013), rather than discouraging further habitat research, additional studies should be conducted both to improve habitat-based mitigation measures, as well as to help understand variability in gear- or set-based mitigation measures.

Recommendation 4: Understanding biological mechanisms

Further research into bycatch organisms' sensory biology and habitats should be conducted as a basis for improving existing mitigation measures as well as to generate ideas for new, more effective techniques.

7.1.5. Handling and Post-Release Mortality

Most studies reviewed in this paper have focused on reducing bycatch interactions. This focus on relative (i.e. as compared to without mitigation) interaction rates does not address the total mortality rates arising from bycatch interactions with longline fisheries. In particular, total mortality rates will depend on not only the hooking rates, the hauling mortality rates and the handling mortality, but also on the post-release mortality rates. This issue is perhaps most important for sharks (Section 2.4.4), and less important for sea turtles, seabirds and marine mammals whose survival rates are more easily read from their condition at the point of release (Sections 3.1.2, 4.1.1 and 5.1.2). However, in addition to acute mortality resulting from trauma, there is also the possibility of delayed mortality resulting from chronic injuries such as embedded hooks or entanglement wounds or infections (Sections 3.1.2, 4.1.2.5 and 5.1.2).

Research has shown that the survival of sharks interacting with pelagic longline fisheries will vary by species (Musyl et al. 2011), size and sex (Coelho et al. 2012a), as well as according to the handling practices applied in the fishery (Musyl et al. 2009, Campana et al. 2009b). Therefore, the effectiveness of no-retention mitigation measures such as those for the oceanic whitetip shark may vary considerably between fleets and may not result in sufficient mortality reduction for this species (Clarke 2013). Concerns have also been raised about the long-term consequences of embedded hooks and trailing branch lines left in place upon release of sea turtles from longline vessels (Parga 2012).

The extent to which handling mortality, which can be substantially affected by human behaviour, determines overall mortality rates as opposed to hooking mortality, which is more influenced by factors such as hooking rates, gear configurations and soak time, should be the subject of further research. In addition, post-release mortality warrants further attention in order to quantify the total mortality resulting from the encounter. Given that there is a range of potential mortality rates spanning from zero to unmitigated levels, it is not necessarily the case that current best practice mitigation will achieve the mortality reduction necessary to maintain populations of bycatch at sustainable levels. Total mortality rates need to be quantified in order to understand whether the mortality rates achieved under best practice mitigation require further reduction.

Recommendation 5: Handling and Post-release Mortality

For some bycatch taxa, particularly sharks and sea turtles, handling and post-release mortality should be investigated in order to quantify the total mortality rates to populations resulting from longline fishery interactions.

7.1.6. Non-fishery Impacts

Just as it is necessary to estimate the total mortality associated with pelagic longline fisheries in order to understand the impact of this fishery on each population, it is also necessary to estimate the total mortality to the population from all sources in order to understand whether the impacts are sustainable. For nearly every species considered in this study, impacts from pelagic longline fisheries comprise only part of the total population impact. For elasmobranchs and other bony fishes, other fisheries such as purse seines, trawls and gill nets also impact populations caught by longline fisheries. Sea turtles are affected by interactions with other fisheries as well as climate change, human take of meat and eggs for consumption, coastal development and pollution (Section 3.1.1). Seabirds also are taken by fisheries other than longlines, as well as affected by human disturbance, predation, climate change and pollution (Section 4.1.3). Longline fisheries' threats to marine mammals (primarily hooking) are noteworthy but minor compared to those associated with vessel strikes and entanglement (mainly in gear other than longlines (Section 5.1.2)).

Despite the fact that research into the relative severity of various impacts to these organisms is highly uncertain due to lack of data, some information on comparative threats is available. Analysis of observer data for elasmobranchs designated as key species by the WCPFC found that the longline fishery catches over ten times as many of the key shark species as the purse seine fishery does (Lawson 2011). Global studies of both sea turtles and seabirds suggest that the primary threat to these species is fisheries bycatch (Wallace et al. 2011, Croxall et al. 2012), though in the case of most populations of sea turtles longline fisheries were shown to have lower overall impact scores than fisheries using nets and trawls (Wallace et al. 2013). Marine mammal interaction rates with longline fisheries are low compared to other bycatch species (Arrizabalaga et al. 2011) but localized interaction rates may be high enough to cause concern for species with a high risk of extinction such as the false killer whale off Hawaii (NOAA 2012c). Other bony fishes caught by longline fisheries are also impacted by other gear types either as target species (e.g. dolphinfish (Mahon and Oxenford 1999)) or as bycatch (e.g. opah (NOAA 2012e)).

This discussion is not intended to diminish the importance of longline fishery impacts on these populations. However, focusing this paper on pelagic longline fisheries only tends to distract from the need to develop holistic solutions to mitigating population impacts to sustainable levels. To some extent the t-RFMOs perpetuate single-issue solutions by conducting assessments and adopting mitigation measures for fishery impacts only, without attempting to quantify other sources of mortality such as total

take, habitat disturbance, etc. It may be that a mechanism with a broader remit (e.g. the Convention on Migratory Species) is better placed to develop these holistic solutions. Nevertheless, in the short-term t-RFMOs can improve their own management systems by compiling data from members on the full range of fishery and non-fishery impacts and making a start on full spectrum impact assessments.

Recommendation 6: Non-fishery impacts

Although fishery interactions, and in many cases longline fishery interactions, are the often primary source of impacts to bycatch populations, non-fishery impacts arising from other take, habitat modification, marine pollution, etc. should be assessed as part of a holistic approach to impact mitigation.

7.2. Policy Issues in Bycatch Mitigation

7.2.1. Need for Comprehensive Management

Throughout the preceding chapters findings have been caveated by deficiencies in existing data. Most of the t-RFMOs hold only a fraction of the potentially available shark interaction data and almost no data on sea turtles, seabird or marine mammal interactions. Furthermore, the vast majority of the data which are held by the t-RFMOs are not in the public domain, thereby limiting access for analysis. With the exception of some shark populations for which ecological risk assessments or stock assessments have been conducted, it would be difficult to argue that t-RFMOs are currently managing, or even assessing or monitoring, most bycatch taxa.

There are multiple reasons for this situation. In some cases, t-RFMOs face debates among members concerning whether the t-RFMO has the mandate to manage bycatch organisms. In most t-RFMOs the responsibility for collection of bycatch information has been delegated to observer programmes, many of which fail to achieve effective or required coverage rates. Compounding these issues, minimal requirements for submission of bycatch data are not complied with, and shortcomings in t-RFMO compliance systems (e.g. Koehler 2013) allow these non-compliances to continue.

Under the current scenario there are nevertheless several ways that bycatch assessments are undertaken. The t-RFMOs have sponsored fishery-specific ecological risk assessments and population-based stock assessments for a number of shark species (blue, mako and porbeagle in the Atlantic; oceanic whitetip, silky and blue sharks in the Western and Central Pacific; and silky sharks in the Eastern Pacific). In some cases, though, these assessments have struggled to overcome data gaps. ICCAT and IOTC are currently undertaking assessments for sea turtles but in addition to also being hampered by data gaps, these assessments are expected to only address fishery-related threats. They will thus not be able to draw conclusions about what mitigation measures for fisheries might be necessary to reduce total threats to sea turtles to sustainable

levels. For sea turtles and seabirds the only studies which have addressed threats to these populations holistically have been meta-analyses based mainly on limited public domain data (e.g. Wallace et al. 2013, Croxall et al. 2012). While such studies are undoubtedly useful, they are conducted outside the fishery management framework and thus it is unclear how or if they will be used to frame management measures for fisheries.

Given the status of bycatch populations and the continuing multi-faceted threats to their sustainability, the need for comprehensive assessment and management is clear. The question is thus whether the t-RFMOs will accept this responsibility, or whether other organizations should take on a leadership role. On one side of the argument will be those who state that t-RFMOs do not have the mandate and/or the resources to manage bycatch. On the other side, however, is the argument that fisheries appear to constitute the greatest threat to elasmobranchs, sea turtles and seabirds, and thus these threats are most appropriately mitigated through fisheries management via the t-RFMOs. In the absence of a clear way forward on this major issue, the t-RFMO's Kobe Bycatch Working Group is directing its efforts toward harmonizing observer data collection fields for bycatch, and the production and dissemination of identification guides. These initiatives are valuable but leave unanswered the critical question of how, when and by whom comprehensive management of bycatch populations will be initiated.

Recommendation 7: Need for Comprehensive Management

Whether or not t-RFMOs accept the leading role for comprehensive management of bycatch populations they should i) strengthened their bycatch data collection and assessment programmes to provide scientifically robust data to holistically address bycatch populations' status; and ii) adopt and effectively implement mitigation and management measures that can protect bycatch populations as a whole.

7.2.2. Dissemination and Implementation Strategies

Most of the studies reviewed in this paper describe the development and experimental testing of mitigation measures. Comparatively few describe the implementation and effectiveness of these measures in commercial pelagic longline fisheries. This may be in part because scientists have focused their efforts on research rather than on policy or compliance issues. It is also no doubt due to the fact that few of the mitigation techniques described in this paper have yet been formally implemented, and for even fewer are performance data available in the public domain.

Successful transfer of mitigation measures from an experimental setting to commercial fisheries involves two components: i) introduction and refinement of techniques; and ii) follow-through for continued, effective use. In the first phase, as highlighted by Cox

et al. (2007), the information flow should not be one-way, but should encourage feedback from fishers in order to create a situation of genuine collaboration. Other elements that are likely to promote successful uptake include allowing time for new techniques to be phased into use, and providing low-cost or no-cost mitigation equipment. For pelagic longline fisheries, many of the techniques described in the preceding chapters have been developed in conjunction with commercial fishers (e.g. streamer lines (Section 4.3.2.1), and double line weighting, (Section 4.4.4)). Although these techniques have yet to achieve full-scale implementation, their origins in fishers' innovations should facilitate this process. Other examples of facilitating uptake of new mitigation techniques are based in economics. For example, a programme offering new circle hooks for old J-hooks in at least nine Eastern Pacific countries encouraged mitigation of sea turtle interactions by removing the gear cost associated with the switch (IATTC 2012a, Andraka et al. 2013). Similar economically-motivated approaches may involve offering market-based incentives for products which either meet fishery certification standards (e.g. Marine Stewardship Council certification) or industry-based codes of conduct (e.g. ISSF Conservation Measures (ISSF 2013)). It should be noted that the effectiveness of these certification and code of conduct approaches in ameliorating bycatch issues will depend on the extent to which the requirements of these programmes conform to internationally-accepted best practice mitigation standards and the improvements necessary in each particular fishery. In contrast to these voluntary approaches, some of the mitigation measures for mammals (e.g. weak hooks (Section 5.4.1)) and sharks (e.g. no-retention (Section 2.3.2)) have been implemented through regulations (i.e. national and t-RFMOs). The weak hooks technique was subject to a United States government federal rule-making process and testing in the fishery of concern before implementation in December 2012 (NOAA 2012d), whereas the no-retention measures had no prior consultation with fishermen and lack guidelines for shark handling (Clarke 2013).

Once mitigation techniques have been introduced, in the case of voluntary measures, or mandated, in the case of regulatory decisions, there is still the need to ensure they are continuously and effectively used. This follow-through can take the form of compliance monitoring, incentives, or a combination of the two. Compliance monitoring is the more straightforward way of assessing implementation rates and overall effectiveness, but it requires adequate resources to be successful. Observer programmes can provide excellent data but many have failed thus far to meet required coverage levels (Section 1.2.1). Recent developments in the field of electronic monitoring may be able to assist in this regard. However, it should be noted that the coverage of the data collected through electronic monitoring may be expanded at the expense of its resolution (e.g. electronic monitoring may reveal the number of seabirds hooked but perhaps not their species) when compared to observer programmes.

Incentives provide an alternative or complementary means of implementing effective mitigation. Again, given the small number of mitigation measures which have been implemented thus far for pelagic longline fisheries worldwide, there are few examples of successful incentives profiled in this paper. Perhaps the prime example for future implementation would be the physical barriers to prevent depredation of hooked fish by marine mammals (Section 5.4.2). As depredation costs associated with damage to target species, bait loss and gear breakage are estimated at over US\$400 per 1,000 hooks, avoiding such losses would provide a major incentive to use marine mammal

interaction mitigation techniques, even if those techniques come at a cost. For sea turtles and seabirds, interaction costs include loss of bait and gear, as well as the opportunity cost of lost target species. Therefore, while arguably less than the costs of marine mammal depredation, there are likely to be economic incentives to mitigating sea turtle and seabird interactions as well. There is probably the least amount of economic incentive to avoid shark interactions because in most areas there are lucrative markets for shark products, in particular shark fins, and thus the only cost to catching sharks is the opportunity cost of not catching a target species. Aside from these types of economic incentives, and as noted by Cox et al. (2007), in any profitable fishery with individual license limits on bycatch or fishery-wide bycatch thresholds there is an inherent incentive to comply in order to avoid license revocation or fishery closure.

Effective implementation of bycatch mitigation measures can be challenging when fishers resist the measures and either refuse to implement them voluntarily or refuse to comply with regulations. A programme of work designed under the Global Environment Facility's Areas Beyond National Jurisdiction project aims to achieve implementation of agreed seabird mitigation measures by 40% of the longline vessels fishing in the ICCAT and IOTC areas within five years. The approach involves conducting at least two sea trials demonstrating the measures in regional commercial fishing fleets as well as initial informational workshops and pre-cruise coordination meetings, post-cruise feedback workshops, and fleet and t-RFMO results dissemination meetings. The outcomes of this project may serve as a useful model for the implementation of other bycatch mitigation measures in other t-RFMOs.

Recommendation 8: Dissemination and Implementation Strategies

Researchers and fisheries managers should look beyond developing and testing mitigation techniques, to devise effective implementation strategies involving elements of fisher collaboration, compliance monitoring, and incentives.

7.2.3. Benefits and Limitations of Gear Modification

Selecting the most appropriate bycatch mitigation measure requires weighing up both technical and policy considerations. Options which appear to be optimal from a technical and theoretical perspective may have associated cost or operational issues which impede their implementation and limit their overall effectiveness. In contrast, options which are inexpensive and unobtrusive may not sufficiently reduce interaction rates. Furthermore, options which have proven successful in some fisheries may fail when implemented under other circumstances. All of these factors, plus the wide diversity of longline fisheries and the lack of compliance and monitoring data, make it difficult to draw conclusions in this paper regarding which type of bycatch mitigation works best.

A recent study posed this question by comparing gear modifications, closures, bycatch limits and buy-outs for three bycatch species caught by a variety of fisheries. Although it was concluded that gear modifications were the most promising and most commonly used techniques, effectiveness varied from case to case (Senko et al. 2013). Gear modification techniques also dominated this paper (Sections 2.4, 3.4, 4.3, 4.4 and 5.4) including hooks, baits, branch lines, deterrents, repellents, streamer lines, line shooters, hook pods and hook sleeves. Many of these techniques remain under development, but circle hooks and streamer lines have been implemented in a number of fisheries (Sections 3.4.1, 5.4.1 and 4.3.2.1). Some t-RFMOs have adopted lists of approved gear modification measures for sea turtles and seabirds in high risk areas or fisheries and require that a minimum number of these measures be applied (Sections 3.3 and 4.3.3). Although examples of closures in longline fisheries are more limited, these have been invoked for elasmobranchs in the form of “shark sanctuaries” (Section 2.3.4), for sea turtles in past closures of Atlantic fishing grounds (Section 3.3) and to protect the Hawaiian monk seal (Section 5.3). Bycatch limits, which can be considered a form of triggered closure, were illustrated by the United States’ approach to false killer whale bycatch in the Hawaii longline fishery (Section 5.3), sea turtles in the Hawaii longline fishery (Section 3.3), as well as other management examples from the United States (Atlantic) and Australia (Section 3.3). Similar approaches could be pursued for sharks by adopting reference points and/or harvest control rules to maintain catches within sustainable levels. No examples of buy-outs were reviewed for this paper.

As discussed above (Section 7.2.2), one approach to mitigation involves introducing techniques, either through education, incentives or regulation, and then using compliance monitoring and/or more incentives to ensure continued implementation. This approach can be considered a kind of input control, i.e. managing by specifying what should be done to reduce bycatch. An alternative approach would be based on applying output controls, i.e. managing by specifying what reduced bycatch interaction rates must be achieved. This approach is illustrated by the bycatch limits that have been set for the Hawaii-based longline fishery (Sections 3.3 and 5.3). Output approaches require high levels of compliance monitoring, but more directly enlist the ingenuity of fishers in devising effective bycatch strategies. While these strategies may lead to reduced bycatch, it is not always clear what exactly fishers do to operate within these limits (e.g. Gilman et al. 2006b, Howell et al. 2008) and thus opportunities for transferring effective techniques to other fisheries may be limited.

This review has focused heavily on bycatch mitigation involving gear modifications. This is likely to be the result of a number of factors including: i) the large number of research studies that have addressed these topics; ii) gear modification techniques do not necessarily require high levels of compliance monitoring (e.g. as compared to bycatch limits); and iii) fishers may prefer this approach as it avoids fishery closures (Senko et al. 2013). This favouring of gear modification approaches to bycatch mitigation in longline fisheries may distract from the potential for using other types of measures such as closures, limits or buy-outs. Although these approaches are more extreme in their alteration of fishing operations, they may be necessary in some cases, particularly when bycatch interaction rates from mitigated fishing activities cannot be reduced below sustainable levels. The lack of examples in this review does not mean that closures, limits or buy-outs are inappropriate for longline fisheries; rather, for now their advantages and disadvantages are more clearly illustrated from experience in

other types of fisheries (see Senko et al. 2013). It should also be noted that these approaches are not mutually exclusive, and combinations can and should be explored in the search for optimal solutions.

Recommendation 9: Benefits and Limitations of Gear Modification

Gear modification is often a favoured approach to bycatch mitigation, but when interaction rates cannot be reduced below sustainable levels other management approaches such as closures, limits or buy-outs should be considered.

7.3. The Future of Bycatch Mitigation

The compilation of material in this paper is intended to serve as a useful reference for the current state of bycatch and its management in longline fisheries. Much progress has been made in the past twenty years in understanding the status of bycatch populations, developing technologies which can mitigate interactions, and beginning to manage high risk bycatch-longline fishery interactions. However, it is not clear what further gains can be had from meta-analyses of available but unrepresentative bycatch data; from technical advances in mitigation techniques which are not implemented or enforced; or from narrowly-focused, species-specific management for a seemingly increasing list of threatened species.

In several years' time it will be necessary to update this paper with the latest status and trends in longline bycatch. It is hoped that by that time reporting requirements for interactions and mortalities will have generated robust and representative datasets, held centrally and transparently. Mitigation measures will have been widely implemented, meaningfully monitored and routinely assessed for effectiveness. Finally, the overall trajectories of the bycatch populations affected by longline fishing will have been quantitatively evaluated and found to be improving. On each of these three fronts, the past era has seen technical advances such that it is now understood, in many cases, how the problems can be solved. The future challenge, and the key to achieving these outcomes, is to shift efforts toward governance, finance and outreach mechanisms to allow the technical solutions to be effectively implemented.

8. References

- Abbott, C.L. & Double, M.C.** 2003a. Phylogeography of shy and whitecapped albatrosses inferred from mitochondrial DNA sequences: Implications for population history and taxonomy. *Mol. Ecol.*, 12: 2747–2758.
- Abbott, C.L. & Double, M.C.** 2003b. Genetic structure, conservation genetics and evidence of speciation by range expansion in shy and white-capped albatrosses. *Mol. Ecol.*, 12: 2953–2962.
- Abraham, E.R. & Thompson F.N.** 2009. *Capture of protected species in New Zealand trawl and longline fisheries, 1998-99 to 2006-07*. Draft New Zealand Aquatic Environment and Biodiversity Report No 24. Wellington, New Zealand.
- Abraham, E.R. & Thompson, F.N.** 2011. *Summary of the capture of seabirds, marine mammals, and turtles in New Zealand commercial fisheries, 1998–99 to 2008–09*. New Zealand Aquatic Environment and Biodiversity Report No. 80. (available online at http://fs.fish.govt.nz/Doc/22898/AEBR_80.pdf.ashx)
- ACAP.** 2007. *Analysis of albatross and petrel distribution and overlap with longline fishing effort within the IOTC area: results from the Global Procellariiform Tracking Database*. The Third Session of the IOTC Working Party on Ecosystems and Bycatch Victoria, Seychelles, July 11–13, 2007. IOTC-2007-WPEB-22.
- ACAP.** 2008a. *Albatross and petrel distribution within the IATTC area*. The 9th IATTC Stock Assessment Review Meeting, La Jolla, California, May 12–16, 2008.
- ACAP.** 2008b. *Albatross and petrel distribution within the WCPFC area*. The Fourth meeting of the WCPFC Ecosystem and Bycatch Specialist Working Group, Port Moresby, August 14, 2008.
- ACAP.** 2009a. Species assessments: Black Petrel *Procellaria parkinsoni* (available at <http://www.acap.aq>).
- ACAP.** 2009b. ACAP Species assessment: Spectacled Petrel *Procellaria conspicillata* (available at <http://www.acap.aq>).
- ACAP.** 2010. *Albatross and petrel distribution in the Atlantic Ocean and overlap with ICCAT longline fishing effort*. Author BirdLife International. The June 2010 meeting of the ICCAT Sub-Committee on Ecosystems SCRS/2010/050.
- ACAP.** 2011. *Summary advice for reducing impact of pelagic longlines on seabirds*. Sixth Meeting of the Advisory Committee, Guayaquil, Ecuador, 29 August–2 September, 2011.
- ACAP.** 2013. *Report of the Seventh Meeting of the Advisory Committee, the Seventh Meeting of the Advisory Committee*, La Rochelle, France, 6–10 May, 2013.
- Afonso, A.S., Hazin, F.H.V., Carvalho, F., Pacheco, J.C., Hazin, H., Kerstetter, D.W., Murie, D. & Burgess, G.H.** 2011. Fishing gear modifications to reduce elasmobranch mortality in pelagic and bottom longline fisheries off Northeast Brazil. *Fish. Res.*, 108: 336-343.

Afonso, A.S., Santiago, R., Hazin, H. and Hazin, F.H.V. 2012. Shark bycatch and mortality and hook bite-offs in pelagic longlines: Interactions between hook types and leader materials. *Fish. Res.*, 131-133: 9-14.

Agence France-Press. 2013. New Caledonia bans shark fishing, 24 April 2013 (available at <http://www.globalpost.com/dispatch/news/afp/130424/new-caledonia-bans-shark-fishing>)

Aires-da-Silva, A., Hoey, J. & Gallucci, V. 2008. A historical index of abundance for the blue shark (*Prionace glauca*) in the western North Atlantic. *Fish. Res.*, 92: 41-52.

Aires-da-Silva, A., Lennert-Cody, C. and Maunder, M. 2013. *Stock status of the silky shark in the eastern Pacific Ocean*. Presentation at 4th Meeting of the IATTC Scientific Advisory Meeting La Jolla, USA, 29 April – 3 May 2013 (available at <http://www.iattc.org/Meetings/Meetings2013/MaySAC/Pdfs/SAC-04-Silky-shark-presentation.pdf>)

Alderman, R., Anderson, D., Arata, J., Catry, P., Cuthbert, R., Deppe, L., Elliot, G., Gales, R., Gonzales Solis, J., Granadeiro, J.P., Hester, M., Huin, N., Hyrenbach, D., Layton, K., Nicholls, D., Ozak, K., Peterson, S., Phillips, R.A., Quintana, F., Balogh, G.R., Robertson, C., Robertson, G., Sagar, P., Sato, F., Shaffer, S., Small, C., Stahl, J., Suryan, R., Taylor, P., Thompson, D., Walker, K., Wanless, R., Waugh, S. & Weimerskirch, H. 2011. *Albatross and giant-petrel distribution across the world's tuna and swordfish fisheries*. Unpublished document distributed at the Third Joint Tuna RFMO meeting, La Jolla, California, July 11–15, 2011.

Alverson, D.L., Freeberg, M.H., Murawski, S.A. & Pope, J. 1994. *A Global Assessment of Fisheries Bycatch and Discards*. FAO Fisheries and Aquaculture Technical Paper No. 339. Rome, FAO. 233pp.

Anderson, O.R.J., Small, C.J., Croxall, J.P., Dunn, E.K., Sullivan, B.J., Yates, O. & Black, A. 2011. Global seabird bycatch in longline fisheries. *Endanger. Species Res.*, 14: 91–106.

Andraka, S., Mug, M., Hall, M., Pons, M., Pacheco, L., Parrales, M., Rendón, L., Parga, M.L., Mituhasi, T., Segura, A., Ortega, D., Villagrán, E., Pérez, S., de Paz, C., Siu, S., Gadea, V., Caicedo, J., Zapata, L.A., Martínez, J., Guerrero, P., Valqui, M., & Vogel, N. 2013. Circle hooks: Developing better fishing practices in the artisanal longline fisheries of the Eastern Pacific Ocean. *Biol. Cons.*, 160: 214-224.

Anon. 2012. *China annual report to the Commission Part 1: Information on Fisheries, Research and Statistics*. WCPFC Scientific Committee, Busan, Republic of Korea, August 7–15. WCPFC-SC8-AR/CCM-03.

Ardill, D., Itano, D. and Gillett, R. 2013. *A review of bycatch and discard issues in Indian Ocean tuna fisheries*. Report SF/2013/32, Programme for the Implementation of a Regional Fishery Strategy for the Eastern and Southern Africa and Indian Ocean Region. Smart Fish & Indian Ocean Commission. (available at http://media.wix.com/ugd//19606a_d4b11a3671a991d91fbf10cf5dd06a0a.pdf)

Ariz, J., Delgado de Molina, A., Ramos, M.L. & Santana, J.C. 2006. *Checklist and catch rate data by hook type and bait for bycatch species caught by Spanish experimental longline cruises in the south-western Indian Ocean during 2005*. IOTC-2006-WPBy-04.

- Arrizabalaga, H., de Bruyn, P., Diaz, G.A., Murua, P., Chavance, P., Delgado de Molina, A., Gaertner, D., Ariz, J., & Ruiz, J.** 2011. Productivity and susceptibility analysis for species caught in Atlantic tuna fisheries. *Aquat. Living Resour.*, 24: 1-12.
- Bach, P., Rabearisoa, N., Filippi, T. & Hubas, S.** 2008. *The first year of SEALOR: database of SEA-going observer surveys monitoring the local pelagic longline fishery based in La Réunion.* IOTC Working Party on Ecosystems and Bycatch 2008, Working Paper 13 (available at <http://www.iotc.org/files/proceedings/2008/wpeb/IOTC-2008-WPEB-13.pdf>)
- Bach, P., Hodent, T., Donadio, C., Romanov, E., Dufossé, L., Robin J.-J.** 2012. *Bait innovation as a new challenge in pelagic longlining. EBFMtuna-2012: Towards ecosystem-based management of tuna fisheries, mitigating impacts of fishing on pelagic ecosystems* [online]. (available at <http://ebfmtuna-2012.sciencesconf.org/7799>)
- Baird, S.J.** 2008. *Incidental capture of New Zealand fur seals (Arctocephalus forsteri) in longline fisheries in New Zealand waters, 1994–95 to 2005–06.* New Zealand Aquatic Environment and Biodiversity Report No. 20 (available at http://fs.fish.govt.nz/Doc/21655/AEBR_20.pdf.ashx)
- Baird, S.J.** 2011. *New Zealand fur seals – summary of current knowledge.* New Zealand Aquatic Environment and Biodiversity Report No. 72 (available at <http://docs.niwa.co.nz/library/public/NZAEBR72.pdf>)
- Baker, G.B. & Wise, B.S.** 2005. The impact of pelagic longline fishing on the flesh-footed shearwater *Puffinus carneipes* in Eastern Australia. *Biol. Cons.*, 126: 306–316.
- Baker, G.B. & Finley, L.A.** 2008. *National Assessment Report for Reducing the Incidental Catch of Seabirds in Longline Fisheries - 2008 Assessment Report.* Report to Australian Government Department of Agriculture, Fisheries and Forestry, Canberra.
- Baker, G.B., Gales, R., Hamilton, S. & Wilkinson, V.** 2002. Albatrosses and petrels in Australia: a review of their conservation and management. *Emu*, 102: 71–97.
- Baker, G.B., Double, M.C., Gales, R., Tuck, G.N., Abbott, C.L., Ryan, P.G., Petersen, S.L. & Robertson, C.J.R.** 2007. A global assessment of the impact of fisheries-related mortality on Shy and White-capped Albatrosses: conservation implications. *Biol. Cons.*, 137: 319–333.
- Balazs, G. H., Pooley, S.G. & Murakawa, S.K.K.** 1995. *Guidelines for handling marine turtles hooked or entangled in the Hawaii longline fishery: Results of an expert workshop held in Honolulu, Hawaii March 15–17, 1995.* NOAA Technical Memorandum NOAA-TM-NMFS-SWFSC-222. National Oceanic and Atmospheric Administration, Honolulu, Hawaii, USA.
- Baraff, L.S. & Loughlin, T.R.** 2000. Trends and Potential Interactions Between Pinnipeds and Fisheries of New England and the U.S. West Coast. *Mar. Fish. Rev.*, 62(4): 1-39 (available at <http://spo.nmfs.noaa.gov/mfr624/mfr6241.pdf>)
- Barbraud, C., Marteau, C., Ridoux, V., Delord, K. & Weimerskirch, H.** 2008. Demographic response of a population of white-chinned petrels *Procellaria aequinoctialis* to climate and longline fishery bycatch. *J. Appl. Ecol.*, 45: 1460–1467.

- Baum, J.K. & Blanchard, W.** 2010. Inferring shark population trends from generalized linear mixed models of pelagic longline catch and effort data. *Fish. Res.*, 102: 229–239.
- Baum, J.K. & Myers, R.A.** 2004. Shifting baselines and the decline of pelagic sharks in the Gulf of Mexico. *Ecol. Lett.*, 7: 135-145.
- Baum, J.K., Myers, R.A., Kehler, D.G., Worm, B., Harley, S.J., and Doherty, P.A.** 2003. Collapse and conservation of shark populations in the Northwest Atlantic. *Science*, 299: 389-392.
- Bayse S.M. & Kerstetter, D.W.** 2010. Assessing bycatch reduction potential of variable strength hooks for pilot whales in a western North Atlantic Pelagic Longline Fishery. *J North Carolina Acad Sci.*, 126(1): 6–14.
- Beverly, S., Chapman, L. & Sokimi, W.** 2003. Horizontal longline fishing methods and techniques: a manual for fishermen. Secretariat of the Pacific Community, Nouméa, New Caledonia (available at http://www.spc.int/DigitalLibrary/Doc/FAME/Manuals/Beverly_03_HLL.pdf)
- Beverly, S., Curran, D., Musyl, M. & Molony, B.** 2009. Effects of eliminating shallow hooks from tuna longline sets on target and non-target species in the Hawaii-based pelagic tuna fishery. *Fish. Res.*, 96(2-3): 281-288.
- Biery, L.E.** 2012. Using shark catch data to estimate the magnitude and global distribution of the shark fin trade. M.S. Thesis, University of British Columbia [online] (available at <https://circle.ubc.ca/handle/2429/43285>)
- Biery, L. & Pauly, D.** 2012. A global review of species-specific shark-fin-to-body-mass ratios and relevant legislation. *J. Fish Biol.*, 80(5): 1643-1677.
- Bigelow, K.A. & Maunder, M.N.** 2007. Does depth or habitat influence catch rates of pelagic species? *Can. J. Fish. Aquat. Sci.*, 64: 1581-1594.
- Bigelow, K.A., Boggs, C.H. & He, X.** 1999. Environmental effects in swordfish and blue shark catch rates in the U.S. North Pacific longline fishery. *Fisheries Oceanography*, 8: 178-198.
- Bigelow, K.A., Kerstetter, D.W., Dancho, M.G., & Marchetti, J.A.** 2012. Catch rates with variable strength circle hooks in the Hawaii-based tuna longline fishery. *Bull. Mar. Sci.*, 88(3):425–447.
- BirdLife Global Seabird Programme.** 2010. *Albatross Task Force Annual Report 2009*. Royal Society for the Protection of Birds, Sandy, Bedfordshire, UK.
- BirdLife International.** 2004. *Tracking Ocean Wanderers: the global distributions of albatrosses and petrels*. Results from the Global Procellariiform Tracking Workshop, 1–5 September, 2003, Gordon’s Bay, South Africa. Cambridge, UK.
- BirdLife International.** 2006a. *Analysis of albatross and petrel distribution within the CCSBT area: results from the Global Procellariiform Tracking Database*. The Sixth Meeting of the CCSBT Ecologically Related Species Working Group, Kaohsiung, Taiwan, February 20–23, 2006.

BirdLife International. 2006b. *Distribution of albatrosses and petrels in the WCPFC Convention Area and overlap with WCPFC longline fishing effort.* The Second Session of the WCPFC Ecosystem and Bycatch Specialist Working Group and Scientific Committee, Manila, Philippines, August 7–18, 2006.

BirdLife International. 2007. *Analysis of albatross and petrel distribution and overlap with longline fishing effort within the IOTC area: results from the Global Procellariiform Tracking Database.* The Third Session of the IOTC Working Party on Ecosystems and Bycatch, Victoria, Seychelles, 11–13 July, 2007.

BirdLife International. 2008. *Albatross and petrel distribution within the IATTC area.* 9th IATTC Stock Assessment Review Meeting, La Jolla, California, May 12–16, 2008.

BirdLife International. 2011. Establishing an ICCAT Regional Observer Programme: Minimum Data Standards for Reporting Seabird Bycatch (SCRS/2010/054). *Col. Vol. Sci. Pap. ICCAT*, 66(5): 2168-2172 (available at http://www.iccat.int/Documents/CVSP/CV066_2011/no_5/CV066052168.pdf)

BirdLife International. 2012. *The BirdLife checklist of the birds of the world, with conservation status and taxonomic sources - Version 5.* (available at <http://www.birdlife.info/im/species/checklist.zip>)

BirdLife International. 2013. *IUCN Red List for birds* (available at <http://www.birdlife.org>).

BirdLife International & the Agreement on the Conservation of Albatrosses and Petrels. 2012a. *Bycatch Mitigation Fact Sheet 8 (Version 3), Pelagic Longline: Bait caster and Line Shooter* (available at http://www.acap.aq/index.php/en/bycatch-mitigation/cat_view/128-english/392-bycatch-mitigation/320-mitigation-fact-sheets)

BirdLife International & the Agreement on the Conservation of Albatrosses and Petrels. 2012b. *Bycatch Mitigation Fact Sheet 11 (Version 2), Pelagic Longline: Streamer lines (vessels <35 m)* (available at http://www.acap.aq/index.php/en/bycatch-mitigation/cat_view/128-english/392-bycatch-mitigation/320-mitigation-fact-sheets)

Bjordal, A. 2009. Regulation of fishing gears and methods. In Cochrane, K.L. & Garcia, S.M. (eds.), *A fishery manager's guidebook (Second Edition)*. pp. 167-195. Rome, FAO and London, Wiley-Blackwell. 518pp. (available at <http://www.fao.org/docrep/015/i0053e/i0053e.pdf>)

Bjordal, A. & Løkkeborg, S. 1996. *Longlining.* London, Wiley-Blackwell Publishing Ltd. 170 pp.

BMIS. 2013. Bycatch Mitigation Information System website [online]. (available at <http://bmis.wcpfc.int/>)

Boggs, C.H. 1992. Depth, capture time, and hooked longevity of longline-caught pelagic fish: timing bites of fish with chips. *Fish. Bull.*, 90: 642-658.

Boggs, C.H. 2001. Detering albatrosses from contacting baits during swordfish longline sets. In E. Melvin & J. Parish, eds. *Seabird Bycatch: Trends, roadblocks and solutions*, pp. 79–94. Anchorage, USA, University of Alaska Sea Grant.

Bonfil, R., Clarke, S. & Nakano, H. 2008. *The biology and ecology of the oceanic whitetip shark, Carcharhinus longimanus.* In M. Camhi, E. Pikitch & E.A. Babcock (eds). *Sharks of the Open Ocean*, pp. 128-139. Blackwell Publishing, Oxford, UK. 536 pp.

Braccini, M., Van Rijn, J., & Frick, L. 2012. High post-capture survival for sharks, rays and chimaeras discarded in the main shark fishery of Australia? *PLOS ONE*, 7(2):e32547. doi:10.1371/journal.pone.0032547.

Braun-McNeill, J., Sasso, C.R., Epperly, S.P. and Rivero, C. 2008. Feasibility of using sea surface temperature imagery to mitigate cheloniid sea turtle-fishery interactions off the coast of northeastern USA. *Endanger. Species Res.*, Vol 5(2-3): 257-266.

Brill, R., Bushnell, P., Smith, L., Speaks, C., Sundaram, R., Stroud, E. & Wang, J. 2009. The repulsive and feeding-deterrent effects of electropositive metals on juvenile sandbar sharks (*Carcharhinus plumbeus*). *Fish. Bull.*, 107: 298-307.

Brock, V.E. 1962. On the nature of the selective action of longline fishing gear. *Pac. Sci.*, Volume XVI: 3-14 (available at <http://scholarspace.manoa.hawaii.edu/handle/10125/5972>)

Bromhead, D. Clarke, S., Hoyle, S., Muller, B., Sharples, P. & Harley, S. 2012. Identification and management implications of factors influencing shark mortality in the Marshall Islands Tuna Longline Fishery. *J. Fish Biol.*, 80(5): 1870-1894.

Bromhead, D., Rice, J. & Harley, S. 2013. *Analyses of the potential influence of four gear factors (leader type, hook type, "shark" lines and bait type) on shark catch rates in WCPO tuna longline fisheries.* WCPFC-SC9-2013/EB-WP-02 (available at <http://www.wcpfc.int/doc/EB-WP-02/Potential-approaches-mitigate-bycatch-oceanic-whitetip-and-silky-sharks-longline-fisher>)

Brooke, M. 2004. *Albatrosses and petrels across the world.* Oxford, Oxford University Press.

Brothers, N. 1991. Albatross mortality and associated bait loss in the Japanese longline fishery in the Southern Ocean. *Biol. Cons.*, 55: 255-268.

Brothers, N.P., Cooper, J. & Løkkeborg, S. 1999a. *The incidental catch of seabirds by longline fisheries: worldwide review and technical guidelines for mitigation.* Food and Agriculture Organisation of the United Nations, Rome, 1999. FAO Fisheries Circular No. 937 FIIT/C937.

Brothers, N., Gales, R. & Reid, T. 1999b. The influence of environmental variables and mitigation measures on seabird catch rates in the Japanese tuna longline fishery within the Australian Fishing Zone, 1991-1995. *Biol. Cons.*, 88: 85-101.

Brothers, N., Duckworth, A., Safina, C. & Gilman E. 2010. Seabird bycatch in pelagic longline fisheries is grossly underestimated when using only haul data. *PLOS ONE*, 5(8): e12491. doi:10.1371/journal.pone.0012491

Brouwer, S. and Griggs, L. 2009. *Description of New Zealand's shallow-set longline fisheries.* WCPFC-SC5-2009/EB IP-01 rev1. Fifth Meeting of the Western and Central Pacific Fisheries Commission Scientific Committee, Port Vila, Vanuatu (available at <http://www.wcpfc.int/node/2110>)

Bugoni, L., Mancini, P.L., Monteiro, D.S., Nascimento, L. & Neves, T.S. 2008. Seabird bycatch in the Brazilian pelagic longline fishery and a review of capture rates in the southwestern Atlantic Ocean. *Endanger. Species Res.*, 5: 137–147.

Burg, T. & Croxall, J.P. 2004. Global population structure and taxonomy of the Wandering Albatross species complex. *Mol. Ecol.*, 13: 2345–2355.

Butchart, S.H.M., Stattersfield, A.J., Bennun, L.A., Shutes, S.M., Akçakaya, H.R., Baillie, J.E.M., Stuart, S.N., Hilton-Taylor, C. & Mace, G.M. 2004. Measuring global trends in the status of biodiversity: red list indices for birds. *PLOS Biol.*, 2(12): e383.

Cambiè, G., Muino, R., Freire, J. and Mingozi, T. 2012. Effects of small (13/0) circle hooks on loggerhead sea turtle bycatch in a small-scale, Italian pelagic longline fishery. *Bull. Mar. Sci.*, 88(3): 719-730.

Camhi, M.D., Valenti, S.V., Fordham, S.V., Fowler, S.L. and Gibson, C. 2009. The conservation status of pelagic sharks and rays: report of the IUCN Shark Specialist Group pelagic shark Red List workshop. IUCN Species Survival Commission Shark Specialist Group. Newbury, UK (available at http://cmsdata.iucn.org/downloads/ssg_pelagic_report_final.pdf)

Campana, S.E., Joyce, W., & Manning, M.J. 2009a. Bycatch and discard mortality in commercially caught blue sharks *Prionace glauca* assessed using archival satellite pop-up tags. *Mar. Ecol. Prog. Ser.*, 387: 241-253.

Campana, S.E., Joyce, W., Francis, M.P. & Manning, M.J. 2009b. Reply Comment: Comparability of blue shark mortality estimates for the Atlantic and Pacific longline fisheries. *Mar. Ecol. Prog. Ser.*, 396: 161-164.

Caretta, J.V. & Barlow, J. 2011. Long-Term Effectiveness, Failure Rates, and “Dinner Bell” Properties of Acoustic Pingers in a Gillnet Fishery. *Mar. Technol. Soc. J.*, 45(5): 7-19.

Carruthers, E.H., Schneider, D.C., & Neilson, J.D. 2009. Estimating the odds of survival and identifying mitigation opportunities for common bycatch in pelagic longline fisheries. *Biol. Cons.*, 142: 2620-2630.

Carruthers, E.H., Neilson, J.D. & Smith, S.C. 2011. Overlooked bycatch mitigation opportunities in pelagic longline fisheries: Soak time and temperature effects on swordfish (*Xiphias gladius*) and blue shark (*Prionace glauca*) catch. *Fish. Res.*, 108(1):112-120.

Cass-Calay, S.L. & Ortiz, M. 2009. Atlantic and Gulf of Mexico coastal pelagic fisheries. In *Our living oceans: report on the status of U.S. living marine resources, 6th edition*. U.S. Department of Commerce, NOAA Tech. Memo. NMFS-F/SPO-80, 369 p.

Cassoff, R.M, Moore, K.M., McLellan, W.A., Barco, S.G., Rotstein, D.S. & Moore, M.J. 2011. Lethal entanglement in baleen whales. *Dis. Aquat. Org.*, 96: 175-185.

CCAMLR. 2012. *Conservation Measure 25-02*. Thirty-first Meeting of the Commission, Hobart, Australia, October 23–November 1, 2012.

CCSBT. 1995. *Report of the Second Annual Meeting*, 12-15 September 1995, Tokyo, Japan. (available at

http://www.ccsbt.org/userfiles/file/docs_english/meetings/meeting_reports/ccsbt_02/report_of_ccsbt2.pdf)

CCSBT. 1997. *Report of the Fourth Annual Meeting First Part, the Fourth Annual Meeting*, Canberra, Australia, September 8–13, 1997.

CCSBT. 2001. *Report of the Seventh Annual Meeting of the Commission, the Seventh Annual Meeting of the Commission*, Sydney, Australia, April 18–21, 2001.

CCSBT. 2008. *Report of the Fifteenth Annual Meeting of the Commission, the Fifteenth Annual Meeting of the Commission*, Auckland, New Zealand, October 14–17, 2008.

CCSBT. 2011. *Recommendation to Mitigate the Impact on Ecologically Related Species of Fishing for Southern Bluefin Tuna*, Updated at the Eighteenth Annual Meeting, Bali, Indonesia, October 10–13, 2011.

CCSBT. 2012a. ERSWG Data Exchange (available at http://www.ccsbt.org/userfiles/file/docs_english/general/ERSWG%20Data%20Exchange.pdf)

CCSBT. 2012b. *Report of the Seventeenth Meeting of the Scientific Committee, 27-31 August 2012*, Tokyo, Japan (available at http://www.ccsbt.org/userfiles/file/docs_english/meetings/meeting_reports/ccsbt_19/report_of_SC17.pdf)

CCSBT. 2012c. *Report of the Ninth Meeting of the Ecologically-Related Species Working Group, 27-30 March 2012*, Tokyo, Japan. (available at http://www.ccsbt.org/userfiles/file/report_of_ERSWG9.pdf)

CCSBT. 2013. CCSBT Scientific Observer Programme Standards (available at http://www.ccsbt.org/userfiles/file/docs_english/operational_resolutions/observer_program_standards.pdf)

Chambers, G.K., Moeke, C. & Steel, R. 2009. Phylogenetic analysis of the 24 named albatross taxa based on full mitochondrial cytochrome b DNA sequences. *Notornis*, 56: 82–94.

Chang, J.H. & Liu K.M. 2009. Stock assessment of the shortfin mako shark (*Isurus oxyrinchus*) in the Northwest Pacific Ocean using per recruit and virtual population analyses. *Fish. Res.*, 98: 92-101.

Cherel, Y., Weimerskirch, H. & Duhamel, G. 1996. Interaction between longline vessels and seabirds in Kerguelen waters and a method to reduce seabird mortality. *Biol. Cons.*, 75: 63–70.

Clarke, S.C. 2008. Use of shark fin trade data to estimate historic total shark removals in the Atlantic Ocean. *Aquat. Living Resour.*, 21(4): 373-381.

Clarke, S. 2009. *An alternative estimate of catches of five species of sharks in the Western and Central Pacific Ocean based on shark fin trade data*. Western and Central Pacific Fisheries Commission, Scientific Committee Paper SC5/EB-WP-02 (available at <http://www.wcpfc.int/doc/eb-wp-02/shelley-clarke-alternative-estimate-catches-five-species-sharks-western-and-central-pac>).

Clarke, S. 2011. *A status snapshot of key shark species in the Western and Central Pacific and potential management options*. WCPFC-SC7-2011/EB-WP-04 (available at <http://www.wcpfc.int/doc/eb-wp-04/status-snapshot-key-shark-species-western-and-central-pacific-and-potential-mitigation->)

Clarke, S. 2013. *Towards an integrated shark conservation and management measure for the Western and Central Pacific Ocean*. Western and Central Pacific Fisheries Commission, Scientific Committee Paper SC9/EB-WP-08 (available at <http://www.wcpfc.int/node/4742>)

Clarke, S.C. & Harley, S.J. 2010. A proposal for a research plan to determine the status of the key shark species. WCPFC-SC6-2010/EB-WP01. (available at <http://www.wcpfc.int/node/2473>)

Clarke, S.C., McAllister, M.K., Milner-Gulland, E.J., Kirkwood, G.P., Michielsens, C.G.J., Agnew, D.J., Pikitch, E.K., Nakano, H. & Shivji, M.S. 2006. Global estimates of shark catches using trade records from commercial markets. *Ecol. Lett.* 9: 1115-1126.

Clarke, S., Yokawa, K., Matsunaga, H. and Nakano, H. 2011. *Analysis of North Pacific shark data from Japanese commercial longline and research/training vessel records*. WCPFC-SC7-2011/EB-WP-02 (available at <http://www.wcpfc.int/doc/eb-wp-02/analysis-north-pacific-shark-data-japanese-commercial-longline-and-researchtraining-ves>)

Clarke, S., S.J. Harley, S.D. Hoyle & J.S. Rice. 2013. Population trends in Pacific oceanic sharks and the utility of regulations on shark finning. *Conserv. Biol.*, 27: 197-209.

Clarke, S.C., Francis, M.P. & Griggs, L.H. (in press) *Review of shark meat markets, discard mortality and pelagic shark data availability, and a proposal for a shark indicator analysis*. New Zealand Fisheries Assessment Report 2013/XX, Wellington, New Zealand. (available at <http://www.mpi.govt.nz/news-resources/publications.aspx>)

Clemens, A. 2006. *Annual report on seabird interactions and mitigation efforts in the Hawaii longline fishery for 2005*. National Marine Fisheries Service Report, April 2006, Honolulu, USA.

CMS (Convention on the Conservation of Migratory Species of Wild Animals). 2012. Appendices I and II as of 23 February 2012 (available at http://www.cms.int/documents/appendix/appendices_e.pdf)

Cocking, L.J., Double, M.C., Milburn, P.J. & Brando, V. 2008. Seabird bycatch mitigation and blue-dyed bait: A spectral and experimental assessment. *Biol. Cons.*, 141: 1354–1364.

Coelho, R., Ferandez-Carvalho, J., Lino, P.G. & Santos, M.N. 2012a. An overview of the hooking mortality of elasmobranchs caught in a swordfish pelagic longline fishery in the Atlantic Ocean. *Aquat. Living Resour.*, 25: 311-319.

Coelho, R., Santos, M. N. & Amorim, S. 2012b. Effects of hook and bait on targeted and bycatch fishes in an equatorial Atlantic pelagic longline fishery. *Bull. Mar. Sci.*, 88: 449-467.

- Coelho, R., Infante, P. & Santos, M.N.** 2013. Application of generalized linear models and generalized estimation equations to model at-haulback mortality of blue sharks captured in a pelagic longline fishery in the Atlantic Ocean. *Fish. Res.*, XX: xx-xx.
- Cooper, J. & Baker, G.B.** 2008. Identifying candidate species for inclusion within the Agreement on the Conservation of Albatrosses and Petrels. *Mar. Ornithol.*, 36: 1–8.
- Cortés, E., Arocha, F., Beerkircher, L., Carvalho, F., Domingo, A., Heupel, M., Holtzhausen, H., Neves, M., Ribera, M. & Simpfendorfer, C.** 2010. Ecological risk assessment of pelagic sharks caught in Atlantic pelagic longline fisheries. *Aquat. Living Resour.*, 23: 25-34.
- Cosandey Godin, A., Wimmer, T., Wang, J.H., Worm, B.** 2013. No effect from rare-earth metal deterrent on shark bycatch in a commercial pelagic longline trial, *Fish. Res.*, 43: 131-135.
- Cotter, J.** 2010. *ICCAT Bycatch Coordination Study – Final Report*. (available at <http://www.iccat.int/Documents/SCRS/Manual/Appendices/Appendix 8 Bycatch report.pdf>)
- Cox, T.M., Lewison, R.L., Zydalis, R., Crowder, L.B., Safina, C. & Read, A.J.** 2007. Comparing effectiveness of experimental and implemented bycatch reduction measures: the ideal and the real. *Conserv. Biol.*, 21(5): 1155-1164.
- Crognale, M.A., Eckert, S.A., Levenson, D.H. & Harms, C.A.** 2008. Leatherback sea turtle *Dermochelys coriacea* visual capacities and potential reduction of bycatch by pelagic longline fisheries. *Endanger. Species Res.*, 5(2-3):249-256. doi: 10.3354/esr00112
- Croxall, J.P.** 2008. The role of science and advocacy in the conservation of Southern Ocean albatrosses at sea. *Bird Conserv. Int.*, 18: S13–S29.
- Croxall, J.P. & Prince, P.A.** 1994. Dead or alive, night or day: how do albatrosses catch squid? *Antarct. Sci.*, 6(2): 155–162.
- Croxall, J.P., Rothery, P., Pickering, S.P.C. & Prince, P.A.** 1990. Reproductive performance, recruitment and survival of wandering albatrosses *Diomedea exulans* at Bird Island, South Georgia. *J. Anim. Ecol.*, 59: 775–795.
- Croxall, J.P., Prince, P.A., Rothery, P. & Wood, A.G.** 1998. Population changes in albatrosses at South Georgia. In G. Robertson, & R. Gales, eds. *Albatross biology and conservation*, pp. 69–83. Chipping Norton, Australia, Surrey Beatty & Sons. 300 pp.
- Croxall, J.P., Silk, J.R.D., Phillips, R.A., Afanasyev, V. & Briggs, D.R.** 2005. Global circumnavigations: tracking year-round ranges of nonbreeding albatrosses. *Science*, 307: 249–250.
- Croxall, J.P., Butchart, S.H.M., Lascelles, B., Stattersfield, A.J., Sullivan, B., Symes, A. & Taylor, P.** 2012. Seabird conservation status, threats and priority actions: a global assessment. *Bird Conserv. Int.*, 22: 1–34.
- Curran, D. & Bigelow, K.** 2011. Effects of circle hooks on pelagic catches in the Hawaii-based tuna longline fishery. *Fish. Res.*, 109: 265-275.

Cuthbert, R., Ryan, P.G., Cooper, J. & Hilton, G. 2003. Demography and population trends of the Atlantic yellow-nosed albatross. *The Condor*, 105: 439–452.

Cuthbert, R., Hilton, G., Ryan, P. & Tuck G.N. 2005. At-sea distribution of breeding Tristan albatross *Diomedea dabbenena* and potential interactions with pelagic longline fishing in the South Atlantic Ocean. *Biol. Cons.*, 121: 345–355.

CWBR. 2013. Consortium for Wildlife Bycatch Reduction website [online]. (available at <http://www.bycatch.org/database-instructions>)

DAFF (Australian Government Department of Agriculture, Fisheries and Forestry). 2009. *Eastern Tuna and Billfish Fishery Sea Turtle Mitigation Plan (TMP)*. WCPFC-SC5-2009/EB-IP-15. (available at <http://www.wcpfc.int/node/2198>)

Dahlheim, M.E. 1988. *Killer whale (Orcinus orca) depredation on longline catches of sablefish (Anoplopoma fimbria) in Alaskan waters*. Northwest and Alaska Fisheries Center, National Marine Fisheries Service Report 88-14 (available at <http://www.afsc.noaa.gov/Publications/ProcRpt/PR%2088-14.pdf>)

Dai, X., Xu, L. & Song, L. 2006. *Observation of seabird bycatch in the Chinese longline fishery in the IATTC waters*. 7th Meeting of the Stock Assessment Working Group of IATTC, La Jolla, California, May 15–19, 2006, SAR-7-05e.

Dai, X. & Zhu, J. 2008. *Species composition and size frequency data based on Chinese observer programme in central Pacific Ocean in 2008*. 4th Regular Session of WCPFC, 11–22 Aug 2008, Port Moresby, Papua New Guinea. WCPFC-SC4-2008/EB-IP-9.

Davidson, A.D., Boyer, A.G., Kim, H., Pompa-Mansilla, S., Hamilton, M.J., Costa, D.P., Ceballos, G. and Brown, J.H. 2012. Drivers and hotspots of extinction risk in marine mammals. *Proc. Natl. Acad. Sci. U.S.A.*, 109 (9) 3395-3400.

DEFRA (Department for the Environment, Food and Rural Affairs). Undated. Information Sheet: the International Whaling Commission and Small Cetaceans (porpoises, dolphins and small whales) (available at <http://archive.defra.gov.uk/wildlife-pets/wildlife/protect/whales/documents/cites.pdf>)

Delord, K., Besson, D., Barbraud, C. & Weimerskirch, H. 2008. Population trends in a community of large Procellariiforms of Indian Ocean: Potential effects of environment and fisheries interactions. *Biol. Cons.*, 141:1840–1856.

Delord, K. & Weimerskirch, H. 2009. *New information on the distribution of southern seabirds and their overlap with the IOTC zone*. The IOTC Working Party on Ecosystems and Bycatch, Mombasa, Kenya, October 12–14, 2009.

Delord, K. & Weimerskirch, H. 2010. *New information on the distribution of southern seabirds and their overlap with the IOTC zone: Seasonal changes in distribution and the importance of the non-breeders and juveniles in assessing overlap between seabirds and longliners*. IOTC-2010-WPEB-14.

Delord, K. & Weimerskirch, H. 2011. *New information on distribution of albatrosses and petrels breeding in the Indian Ocean and assessment of potential overlap with the IOTC fisheries*. IOTC-2011-WPEB-07.

Diaz, G.A. and Serafy, J.E. 2005. Longline-caught blue shark (*Prionace glauca*): factors affecting the numbers available for live release. *Fish. Bull.*, 103(4): 720-724.

Dietrich, K. S., Melvin, E. F. & Conquest, L. 2008. Integrated weight longlines with paired streamer lines-best practice to prevent seabird bycatch in demersal longline fisheries. *Biol. Cons.*, 141: 1793-1805.

Domingo, A., Jiménez, S. & Abreu, M. 2011. Effectiveness of tori-line use to reduce seabird bycatch in the Uruguayan pelagic longline fleet. In *BirdLife International*, pp. 15-19. Sixth Meeting of the Advisory Committee of the Agreement on the Conservation of Albatrosses and Petrels, Guayaquil, Ecuador, August 29-September 2, 2011. SBWG-4 Doc 09.

Domingo, A., Pons, M., Jiménez, S., Miller, P., Barceló, C. and Swimmer, Y. 2012. Circle hook performance in the Uruguayan pelagic longline fishery. *Bull. Mar. Sci.* 88(3):499-511.

Domingo, A., Jiménez, S., Abreu, M. & Forselledo, R. 2013. *Effectiveness of tori line use to reduce seabird bycatch in the Uruguayan pelagic longline fleet and modifications to improve its performance.* Fifth Meeting of the Seabird Bycatch Working Group, Agreement on the Conservation of Albatrosses and Petrels, La Rochelle, France, May 1-3, 2013. SBWG5 Doc 46.

Eilperin, J. 2012. French Polynesia and Cook Islands create sanctuaries to protect sharks. 17 December 2012, Washington Post (available at http://articles.washingtonpost.com/2012-12-17/national/35886096_1_shark-fin-soup-jill-hepp-shark-species)

Epperly, S. P., Watson, J. W., Foster, D. G. and Shah, A. K. 2012. Anatomical hooking location and condition of animals captured with pelagic longlines: the grand banks experiments 2002-2003. *Bull. Mar. Sci.*, 88(3): 513-527.

Erickson, D.L. and Berkeley, S. 2009. Methods to reduce bycatch mortality in longline fisheries. In *Sharks of the Open Ocean - Biology, Fisheries and Conservation*. Camhi, M., Pikitch, E.K. and Babcock, E.A. (eds). Blackwell Publishing Ltd., Oxford, UK. 502 pp.

FAO. 1995. *Code of Conduct for Responsible Fisheries*. Rome, FAO. 41 pp.

FAO. 1999a. *International Plan of Action for the conservation and management of sharks*. Rome, FAO. 26 pp. (available at <http://www.fao.org/docrep/006/X3170E/x3170e03.htm>)

FAO. 1999b. *International Plan of Action for reducing incidental catch of seabirds in longline fisheries. International Plan of Action for the conservation and management of sharks. International Plan of Action for the management of fishing capacity*. Rome, FAO. 26 pp.

FAO. 2000. Biological characteristics of tuna. Text by M. Goujon & J. Majkowski. In: FAO Fisheries and Aquaculture Department. Rome. (available at <http://www.fao.org/fishery/topic/16082/en>)

FAO. 2003. *Longline fisheries and seabirds in Peru*, by E. Goya & G. Cardenas. Report of the FAO/Birdlife South American Workshop on Implementation of NPOA-Seabirds and

Conservation of Albatrosses and Petrels, Valdivia, Chile, December 2–6, 2003. FAO Fisheries Report. No. 751. Rome, FAO.

FAO. 2008. *Review and assessment of mitigation measures to reduce incidental catch of seabirds in longline, trawl and gillnet fisheries*, by S. Løkkeborg. FAO Fisheries and Aquaculture Circular. No. 1040. Rome, FAO.

FAO. 2009. *Best practices to reduce incidental catch of seabirds in capture fisheries*. FAO Technical Guidelines for Responsible Fisheries. No. 1, Suppl. 2. Rome, FAO.

FAO. 2010. *Guidelines to reduce sea turtle mortality in fishing operations*. Fisheries and Aquaculture Department. Rome, FAO. 128pp. (available at www.fao.org/docrep/012/i0725e/i0725e.pdf)

FAO. 2013a. FishstatJ Databases (available at <http://www.fao.org/fishery/statistics/software/fishstatj/en>)

FAO. 2013b. Fishing Techniques: Industrial Tuna Longlining (available at <http://www.fao.org/fishery/fishtech/1010/en>)

Fiji Fisheries Department and Forum Fisheries Agency. 2013. National Plan of Action for Sharks – Fiji (2013-2016).

Finkbeiner, E. M., Wallace, B. P., Moore, J. E., Lewison, R. L., Crowder, L. B. & Read, A. J. 2011. Cumulative estimates of sea turtle bycatch and mortality in USA fisheries between 1990 and 2007. *Biol. Cons.*, 144(11): 2719-2727.

Fischer, J., Erikstein, K., D'Offay, B., Barone, M. & Guggisberg, S. 2012. *Review of the Implementation of the International Plan of Action for the Conservation and Management of Sharks*. FAO Fisheries and Aquaculture Circular No. C1076 (available at www.fao.org/cofi/33305-0be39301553c07700511804d4aade218.pdf)

Fisheries and Oceans Canada. 2007. *National Plan of Action for reducing the incidental catch of seabirds in longline fisheries*. Canada. Ottawa, Ontario, Canada (available at <http://www.dfo-mpo.gc.ca/npoa-pan/npoa-pan/npoa-seabirds-eng.htm>)

Froese, R. and Pauly, D. 2011. FishBase. World Wide Web electronic publication (available at www.fishbase.org)

Forney, K. 2009. Nature of marine mammal longline interactions (presentation). Take Reduction Team, Pre-Team Meeting, 19-20 November 2009 (available at http://www.nmfs.noaa.gov/pr/interactions/fkwtrt/pre_trt_meeting/presentations/day1/interactions_forney.pdf)

Forney, K. 2010. Serious-injury determinations for cetaceans caught in Hawaii longline fisheries during 1994–2008. U.S. Department of Commerce NOAA Technical Memorandum, NMFS-SWFSC-462, 19 pp. (available at http://docs.lib.noaa.gov/noaa_documents/NMFS/SWFSC/TM_NMFS_SWFSC/NOAA-TM-NMFS-SWFSC-462.pdf)

Forney, K.A., Kobayashi, D.R., Johnston, D.W., Marchetti, J.A. & Marsik, M.J. 2011. What's the catch? Patterns of cetacean bycatch and depredation in Hawaii-based pelagic longline fisheries. *Mar. Ecol.*, 32: 380-391.

- Fowler, S. & Séret, B.** 2010. *Shark fins in Europe: implications for reforming the EU finning ban*. European Elasmobranch Association and IUCN Shark Specialist Group (available at http://www.iucnssg.org/tl_files/Publications/EU%20Finning%20Report.pdf)
- Furness, R.W. & Tasker, M.L.** 1997. Seabird consumption in sand lance MSVPA models for the North sea, and the impact of industrial fishing on seabird population dynamics. *Proc. For. Fis. Mar. Ecos.*, 147–169.
- Gales, R., Brothers, N. & Reid, T.** 1998. Seabird mortality in the Japanese tuna longline fishery around Australia, 1988–1995. *Biol. Cons.*, 86: 37–56.
- Gaos, A.R., Lewison, R.R., Wallace, B.P., Yanez, I.L., Liles, M.J., Baquero, A. and Seminoff, J.A.** 2012. Dive behaviour of adult hawksbills (*Eretmochelys imbricata*, Linnaeus 1766) in the eastern Pacific Ocean highlights shallow depth use by the species. *J. Exp. Mar. Biol. Ecol.*, 432-433: 171-178.
- García-Barcelona, S., Ortiz de Urbina, J.M., de la Serna, J.M., Alot, E. & Macías, D.** 2010. Seabird bycatch in Spanish Mediterranean large pelagic longline fisheries, 2000-2008. *Aquat. Living Resour.*, 23: 363–371.
- Gardner, B., Sullivan, P.J., Epperly, S. & Morreale, S.J.** 2008. Hierarchical modeling of bycatch rates of sea turtles in the western north Atlantic. *Endanger. Species Res.* 5(2-3): 279-289.
- Garrison, L.P & Stokes, L.** 2012. *Estimated Bycatch of Marine Mammals and Sea Turtles in the U.S. Atlantic Pelagic Longline Fleet During 2011*. NOAA Technical Memorandum NOAA NMFS-SEFSC-632:61p. (available at http://www.sefsc.noaa.gov/turtles/TM_NMFS_SEFSC_632_Garrison_Stokes.pdf)
- Gianuca, D., Peppes, F., Cezar, J. & Neves, T.** 2011. The effect of swivel position on sink rate of baited hooks and its influence on bird attack rates in the Brazilian pelagic longline fleet. *In BirdLife International*, pp. 2–14. Sixth Meeting of the Advisory Committee of the Agreement on the Conservation of Albatrosses and Petrels, Guayaquil, Ecuador, August 29 –September 2, 2011. SBWG-4 Doc 09.
- Gianuca, D., Peppes, F. V., César, J. H., Sant’Ana, R. & Neves, T.** 2013. *Do leaded swivels close to hooks affect the catch rate of target species in pelagic longline? A preliminary study of southern Brazilian fleet*. Fifth Meeting of the Seabird Bycatch Working Group, Agreement on the Conservation of Albatrosses and Petrels, La Rochelle, France, May 1–3, 2013. SBWG-5 Doc 33.
- Gillett, R.** 2007. *A Short History of Industrial Fishing in the Pacific Islands*. RAP Publication 2007/22, Food and Agriculture Organization, Rome. (available at <ftp://ftp.fao.org/docrep/fao/010/ai001e/ai001e00.pdf>)
- Gillett R.** 2010. Replacing purse seining with pole-and-line fishing in the central and Western Pacific: Some aspects of the bait fish requirements. *Mar. Policy*, 35:148-154.
- Gillett, R.** 2011. *Bycatch in small-scale tuna fisheries: a global study*. FAO Fisheries and Aquaculture Technical Paper No. 560. Rome, FAO. 116pp.

Gilman, E. 2011. Bycatch governance and best practice mitigation technology in global tuna fisheries. *Mar. Policy*, 35(5): 590-609.

Gilman E., Boggs C., & Brothers N. 2003. Performance assessment of an underwater setting chute to mitigate seabird bycatch in the Hawaii pelagic longline tuna fishery. *Ocean Coast. Manage.*, 46:985-1010

Gilman, E, Zollett, E., Beverly, S., Nakano, H., Shiode, D., Davis, K.P., Dalzell, P. & Kinan, I. 2006a. Reducing sea turtle bycatch in pelagic longline gear. *Fish Fish.*, 7(1): 2-23.

Gilman, E.L., Dalzell, P. & Martin, S. 2006b. Fleet communication to abate fisheries bycatch. *Mar. Policy*, 30: 360-366.

Gilman, E., Brothers, N., MacPherson, G. & Dalzell, P. 2006c. A review of cetacean interactions with longline gear. *J. Cetacean Res. Manage.*, 8(2): 215-223.

Gilman, E., Clarke, S., Brothers, N., Alfaro-Shigueto-J., Mandelman, J., Mangel, J., Petersen, S., Piovano, S., Thomson, N., Dalzell, P., Donoso, M., Goren, M., Werner, T. 2007a. *Shark depredation and unwanted bycatch in pelagic longline fisheries: industry practices and attitudes, and shark avoidance strategies.* Western Pacific Regional Fishery Management Council, Honolulu, USA. 164 pp. (available at http://www.wpcouncil.org/pelagic/documents/shark-longline_interactions_report.pdf)

Gilman, E., Kobayashi, D., Swenarton, T., Brothers, N., Dalzell, P. and Kinan-Kelly, I. 2007b. Reducing sea turtle interactions in the Hawaii-based longline swordfish fishery. *Biol. Cons.*, 139(1-2): 19-28.

Gilman, E., Brothers, N. & Kobayashi, D.R. 2007c. Comparison of three seabird bycatch avoidance methods in Hawaii-based pelagic longline fisheries. *Fish. Sci.*, 73: 208-210.

Gilman, E., Clarke, S., Brothers, N., Alfaro-Shigueto, J., Mandelman, J., Mangel, J., Petersen, S., Piovano, S., Thomson, N., Dalzell, P., Donoso, M., Goren, M. & Werner, T. 2008a. Shark interactions in pelagic longline fisheries. *Mar. Policy*, 32(1): 1-18.

Gilman, E., Kobayashi, D. & Chaloupka, M. 2008b. Reducing seabird bycatch in Hawaiian longline tuna fisheries. *Endanger. Species Res.*, 5: 309-323.

Gilman, E., Chaloupka, M., Read, A., Dalzell, P., Holetschek, J. & Curtice, C. 2012. Hawaii longline tuna fishery temporal trends in standardized catch rates and length distributions and effects on pelagic and seamount ecosystems. *Aquat. Conserv.*, 22(4): 446-488.

Gilman, E., Passfield, K. & Nakamura, K. 2013a. Performance of regional fisheries management organizations: ecosystem-based governance of bycatch and discards. *Fish Fish.*, doi: 10.1111/faf.12021.

Gilman, E., Suuronen, P., Hall, M. & Kennelly, S. 2013b. Causes and methods to estimate cryptic sources of fishing mortality. *J. Fish Biol.*, doi:10.1111/jfb.12148.

- Gilman, E., Owens, M., Kraft, T.** 2013c. Ecological risk assessment of the Marshall Islands longline tuna fishery. *Mar. Policy*, doi: 10.1016/j.marpol.2013.08.029
- Gless, J.M., Salmon, M. and Wyneken, J.** 2008. Behavioural responses of juvenile leatherbacks *Dermochelys coriacea* to lights used in the longline fishery. *Endanger. Species Res.*, 5(2-3): 239-247.
- Godfrey, M.H. & Godley, B.J.** 2008. Seeing past the red: flawed IUCN global listings for sea turtles. *Endanger. Species Res.*, 6: 155-159.
- Godley, B.J., Blumenthal, J.M., Broderick, A.C., Coyne, M.S., Godfrey, M.H., Hawkes, L.A. & Witt, M.J.** 2008. Satellite tracking of sea turtles: Where have we been and where do we go next? *Endanger. Species Res.*, 4 (1-2) 3-22.
- Godin, A. C., Carlson, J. K., and Burgener, V.** 2012. The effect of circle hooks on shark catchability and at-vessel mortality rates in longline fisheries. *Bull. Mar. Sci.*, 88(3): 469-483.
- González-Solís, J., Croxall, J.P. & Wood, A.G.** 2000. Foraging partitioning between giant petrels *Macronectes* spp. and its relationship with breeding population changes at Bird Island, South Georgia. *Mar. Ecol. Prog. Ser.*, 204: 279–288.
- Granadeiro, J.P., Phillips, R.A., Brickle, P. & Catry, P.** 2011. Albatrosses following fishing vessels: how badly hooked are they on an easy meal? *PLOS ONE*, 6(3): e17467. doi:10.1371/journal.pone.0017467.
- Grasiela L.L., Pinho, P.M. & Ihara, G.F.** 2009. Does light-stick content pose any threat to marine organisms? *Environ. Toxicol. Phar.*, 27: 155–157.
- Gremillet, D. & Pichegru, L.** 2008. A junk-food hypothesis for gannets feeding on fishery waste. *Proc. R. Soc. B.* 275: 1149–1156.
- Gutierrez, B.** 2013. Longline hooking of false killer whale could close fishing grounds. Hawaii News Now (available at <http://www.hawaiinewsnow.com/story/21540531/longline-hooking-of-false-killer-whale-could-close-fishing-grounds>)
- Hall, M. & Roman, M.** 2013. *Bycatch and non-tuna catch in the tropical tuna purse seine fisheries of the world*. FAO Fisheries and Aquaculture Technical Paper No. 568. Rome, FAO. 249pp.
- Hamer, D.J. & S.J. Childerhouse.** 2012. *Physical and psychological deterrence strategies to mitigate odontocete by-catch and depredation in pelagic longline fisheries: progress report*. WCPFC-SC9-2013/ EB-WP-10, Western and Central Pacific Fisheries Commission, Pohnpei, Micronesia (available at <http://www.wcpfc.int/node/4728>)
- Hamer, D.J., Childerhouse, S.J. & Gales, N.J.** 2012. Odontocete bycatch and depredation in longline fisheries: a review of available literature and of potential solutions. *Mar. Mamm. Sci.*, 28: E345-E374.
- Hamer, D.J., Goldsworthy, S.D., Costa, D.P., Fowler, S.L., Page, B. & Sumner, M.D.** 2013a. The endangered Australian sea lion extensively overlaps with and regularly

becomes by-catch in demersal shark gill-nets in South Australian shelf waters. *Biol. Cons.*, 157: 386-400.

Hannan, K.M., Fogg, A.Q., Driggers III, W.B., Hoffmayer, E.R., Ingram Jr., G.W., and Grace, M.A. 2013. Size selectivity and catch rates of two small coastal shark species caught on circle and J hooks in the northern Gulf of Mexico. *Fish. Res.*, 147: 145–149.

Harley, S., Rice, J. and Williams, P. 2013. *A progress report on the shark research plan.* WCPFC-SC9-2013/EB-WP-06, Western and Central Pacific Fisheries Commission, Pohnpei, Micronesia (available at <http://www.wcpfc.int/doc/EB-WP-06/progress-report-shark-research-plan>)

Harrington, J., Myers, R. and Rosenberg, A. 2005. Wasted fishery resources: discarded by-catch in the USA. *Fish Fish.*, 6: 350-361.

Hata, D.N. 2006. *Incidental captures of seabirds in the US Atlantic pelagic longline fishery, 1986–2005.* Report to NOAA Fisheries, Southeast Fisheries Science Center, Protected Resources and Biodiversity Division, Miami, USA.

Hataway, D. & Stokes, L. 2012. Investigation the potential for modified circle hooks with wire appendages to reduce hook ingestion rates in incidentally-captured sea turtles. International Symposium on Circle Hooks in Research, Management and Conservation-Abstracts. *Bull. Mar. Sci.*, 88: 791-815.

Heberer, C., Aalbers, S.A., Bernal, D., Kohin, S., DiFiore, B., & Sepulveda, C.A. 2010. Insights into catch-and-release survivorship and stress-induced blood biochemistry of common thresher sharks (*Alopias vulpinus*) captured in the southern California recreational fishery. *Fish. Res.* 106(3): 495-500.

Hedd, A., Gales, R., Brothers, N. & Robertson, G. 1998. Diving behaviour of the Shy Albatross *Diomedea cauta* in Tasmania: initial findings and dive recorder assessment. *Ibis*, 139: 452–460.

Hedd, A., Gales, R. & Brothers, N. 2001. Foraging strategies of shy albatross *Thalassarche cauta* breeding at Albatross Island, Tasmania, Australia. *Mar. Ecol. Prog. Ser.*, 224: 267–282.

Hernandez-Milian, G., Goetz, S., Varela-Dopico, C., Rodriguez-Gutierrez, J., Romon-Olea, J., Fuertes-Gamundi, J.R., Ulloa-Alonso, E., Tregenza, N.J.C., Smerdon, A., Otero, M.G., Tato, V., Wang, J., Santos, M.B., López, A., Lago, R., Portela, J. & Pierce, G.J. 2008. Results of a short study of interactions of cetaceans and longline fisheries in Atlantic waters: environmental correlates of catches and depredation events. *Hydrobiologia* 612: 251-268.

Howell, E.A., Kobayashi, D.R., Parker, D.M., Balazs, G.H. and Polovina, J.J. 2008. TurtleWatch: a tool to aid in the bycatch reduction of loggerhead turtles *Caretta caretta* in the Hawaii-based pelagic longline fishery. *Endanger. Species Res.*, 5(2-3): 267-278.

Huang, H.W. 2011. Bycatch of high sea longline fisheries and measures taken by Taiwan: actions and challenges. *Mar. Policy*, 35: 712–720.

- Huang, H.W., Chang, K.Y. & Tai J.P.** 2008. *Overview of the interaction between seabird and Taiwanese longline fisheries in Pacific Ocean*. Fourth Regular Session of the WCPFC Scientific Committee. Port Moresby, Papua New Guinea, August 11–22, 2008.
- Huang, H.W., Chang, K.Y. & Tai J.P.** 2009 The impact of Taiwanese longline fisheries on seabirds in the Atlantic Ocean. *Col. Vol. Sci. Pap. ICCAT*, 64: 2398–404.
- Huang, H.W. & Liu K.M.** 2010. Bycatch and discards by Taiwanese large-scale tuna longline fleets in the Indian Ocean. *Fish. Res.*, 106: 261–70.
- Huang, H.W. & Yeh, Y.M.** 2011. Impact of Taiwanese distant water longline fisheries on the Pacific seabirds: finding hotspots on the high seas. *Anim. Conserv.*, 14: 459–465.
- Hunt, G.L. & Schneider, D.C.** 1987. Scale-dependent processes in the physical and biological environment of marine birds. In J.P. Croxall, ed. *Seabirds: feeding biology and role in marine ecosystems*, pp. 7–41. Cambridge, Cambridge University Press.
- Hutchinson, M., Wang, J.H., Swimmer, Y., Holland, K., Kohin, S., Dewar, H., Wraith, J., Vetter, R., Heberer, C. and Martinez, J.** 2012. The effects of a lanthanide metal alloy on shark catch rates. *Fish. Res.* 131-133: 45-51.
- Hyrenbach, K.D., Anderson, D.J. & Fernandez, P.** 2002. Oceanographic habitats exploited by two sympatric North Pacific albatross during breeding season. *Mar. Ecol. Progr. Ser.*, 233: 283–301.
- IAC.** 2012. *Conservation status and habitat use of sea turtles in the Eastern Pacific Ocean*. Paper presented to the Third Meeting of the Scientific Advisory Committee, 15-18 May 2012. Inter-American Convention for the Protection and Conservation of Sea Turtles. (available at <http://www.iattc.org/Meetings/Meetings2012/May/PDFs/Conservation-status-and-habitat-use-of-sea-turtles-in-the-EPO-ENG.pdf>)
- IATTC.** 2005. *Resolution C-05-01: Resolution on Incidental Mortality of Seabirds*, June 20–24, 2005, Lanzarote, Spain.
- IATTC.** 2009. *Comparison of on-board observer programmes in regional fisheries management organizations*. Document MOP-21-09 (available at <http://www.iattc.org/PDFFiles2/MOP-21-09-RFMO-observer-program-comparison.pdf>)
- IATTC.** 2011a. *Resolution C-11-08: Observers on longline vessels*. 82nd Meeting of the IATTC, La Jolla, California, USA, July 4–8, 2011 (available at <http://www.iattc.org/PDFFiles2/Resolutions/C-11-08-Observers-on-longline-vessels.pdf>)
- IATTC.** 2011b. *Report of the Third Technical Meeting on Sharks. Stock Assessment of Silky Shark in the Eastern Pacific Ocean*. La Jolla, California, USA, 7-9 December 2011 (available at <http://www.iattc.org/Meetings/Meetings2011/Dec/PDFs/Shark-workshop-Meeting-report-Dec-2011ENG.pdf>)
- IATTC.** 2011c. *C-11-02: Resolution to Mitigate the Impact on Seabirds of Fishing for Species Covered by the IATTC*. 82nd Meeting of the IATTC, La Jolla, California, USA, July 4–8, 2011.

IATTC. 2012a. *Fishery Status Report—No. 10, Tunas and Billfishes in the Eastern Pacific Ocean in 2011* (available at <http://www.iattc.org/FisheryStatusReportsENG.htm>)

IATTC. 2012b. *Report of the Third Meeting of the Scientific Advisory Committee, 13-18 May 2012, La Jolla, California* (available at <http://www.iattc.org/Meetings/Meetings2012/May/PDFs/SAC-03-Meeting-report.pdf>)

IATTC. 2013a. *Report of the Fourth Meeting of the Scientific Advisory Committee, 29 April-3 May 2013, La Jolla, California* [online]. (available at <http://www.iattc.org/Meetings/Meetings2013/MaySAC/Pdfs/SAC-04-Meeting-report-ENG.pdf>)

IATTC. 2013b. *The fishery for tunas and billfishes in the Eastern Pacific Ocean in 2012. The Fourth Meeting of the Inter-American Tropical Tuna Commission Scientific Advisory Committee.*

ICCAT. 2002. *Resolution 02-14: Resolution by ICCAT on Incidental Mortality of Seabirds.* Madrid, Spain.

ICCAT. 2005. Report of the 2004 Inter-sessional meeting of the ICCAT Subcommittee on by-catches: shark stock assessment. *Col. Vol. Sci. Pap. ICCAT*, 58(3): 799–890.

ICCAT. 2007a. Bycatch species (available at <http://www.iccat.int/en/bycatchspp.htm>)

ICCAT. 2007b. *Recommendation 07-07: Recommendation by ICCAT on Reducing Incidental By-catch of Seabirds in Longline Fisheries.*

ICCAT. 2008a. *Report of the 2008 Shark Stock Assessments Meeting.* ICCAT SCRS/2008/17 (Available at http://www.iccat.int/Documents/Meetings/Docs/2008_SHK_Report.pdf)

ICCAT. 2008b. *National fishing effort statistics reported to the International Commission for the Conservation of Atlantic Tunas ICCAT. Task II data* (available at <http://www.iccat.int/en/t2ce.asp>)

ICCAT. 2010. *Recommendation 10-10: Recommendation by ICCAT to establish minimum standards for fishing vessel scientific observer programs.* Proceedings of the 17th Special Meeting of the International Commission for the Conservation of Atlantic Tunas, Paris, France, November 19–27, 2010 (available at <http://www.iccat.int/Documents%5CRecs%5Ccompendiopdf-e%5C2010-10-e.pdf>)

ICCAT. 2011. *Supplemental Recommendation 11-09: Supplemental Recommendation by ICCAT on Reducing Incidental Bycatch of Seabirds in ICCAT Longline Fisheries.*

ICCAT. 2012a. Report of the Standing Committee on Research and Statistics (SCRS), Madrid, Spain, October 1-5, 2012 (available at http://www.iccat.int/Documents/Meetings/SCRS2012/2012_SCRS_REP_EN.pdf)

ICCAT. 2012b. 2012 Shortfin mako stock assessment and ecological risk assessment meeting. Olhão, Portugal - June 11 to 18, 2012 (available at http://www.iccat.int/Documents/Meetings/Docs/2012_SHK_ASS_ENG.pdf)

ICCAT. 2012c. 2012 Inter-sessional Meeting of the Sub-Committee on Ecosystems (Sète, France – July 2 to 6, 2012) (available at http://www.iccat.es/Documents/Meetings/Docs/2012_SC-ECO_ENG.pdf)

ICCAT. 2013. *ICCAT Task II Catch & Effort data* (available at <http://www.iccat.int/en/accessingdb.htm>)

Inchausti, P. & Weimerskirch, H. 2001. Risks of decline and extinction of the endangered Amsterdam albatross and the projected impact of long-line fisheries. *Biol. Cons.*, 100: 377–386.

Inoue, Y., Yokawa, K., Minami, H., Ochi, D., Sato, N. & Katsumata, N. 2011a. *Distribution of seabird bycatch at WCPFC and the neighbouring area of the southern hemisphere.* WCPFC Scientific Committee, Pohnpei, Federated States of Micronesia, August 9–17, 2011. EB-WP-07.

Inoue, Y., Yokawa, K., Minami, H. & Ochi, D. 2011b. *Preliminary view of bycatch hotspot: bycatch distribution in the IOTC area of the southern hemisphere.* The Seventh Session of the IOTC Working Party on Ecosystems and Bycatch, Malé, Republic of Maldives, October 24–27, 2011. WPEB-07-40.

Inoue, Y., Yokawa, K., Minami, H., Ochi, D., Sato, N. & Katsumata, N. 2012. Distribution of seabird by-catch using data collected by Japanese observers in 1997–2009 in the ICCAT area. *Col. Vol. Sci. Pap. ICCAT*, 68: 1738–1753. SCRS/2011/065.

IOSEA Secretariat. 2013. *IOTC/IOSEA reports give insights into Indian Ocean fisheries-turtle interactions.* (available at http://www.ioseaturtles.org/UserFiles/File/IOSEA_Profile_April_2013-Review_IOTC_2012_Reports-FINAL-.pdf)

IOTC. 2005. *Recommendation 05/09: On Incidental Mortality of Seabirds.* Report of the Ninth Session of the Indian Ocean Tuna Commission, May 30–June 3, 2005, Victoria, Seychelles.

IOTC. 2006. *Resolution 06/04: On Reducing Incidental Bycatch of Seabirds in Longline Fisheries.* IOTC, Victoria, Seychelles.

IOTC. 2007. *Report of the Workshop on Depredation in the Tuna Longline Fisheries in the Indian Ocean, 9–10 July 2007.* Victoria, Seychelles (available at http://www.nmfs.noaa.gov/pr/interactions/fkwtrt/meeting1/lessons_learned/workshop2007.pdf)

IOTC. 2008. *Resolution PropA-rev2 [E]: On Reducing Incidental Catch of Seabirds 'Arising from a Small Working Group',* Muscat, Oman, June 7–11, 2008.

IOTC. 2010. *Resolution 10/06: On Reducing Incidental Bycatch of Seabirds in Longline Fisheries.* IOTC executive secretary, Victoria, Seychelles.

IOTC. 2011. *Resolution 11/04: On a Regional Observer Scheme.* Report of the 15th Session of the IOTC, March 1–5, 2010, Busan, Republic of Korea.

IOTC. 2012a. *Report of the Eighth Session of the IOTC Working Party on Ecosystems and Bycatch.* Cape Town, South Africa, 17–19 September, 2012 (available at

<http://www.iotc.org/files/proceedings/2012/wpeb/IOTC-2012-WPEB08-R%5BE%5D.pdf>)

IOTC. 2012b. *Report of the Fifteenth Session of the IOTC Scientific Committee*. Mahé, Seychelles, 10–15 December 2012 (available at <http://www.iotc.org/files/proceedings/2012/sc/IOTC-2012-SC15-R%5BE%5D.pdf>)

IOTC. 2012c. *Indian Ocean Tuna Commission Executive Summary Seabirds*. IOTC–2012–SC15–25 (available at <http://www.iotc.org/files/proceedings/2012/sc/IOTC-2012-SC15-25%5bE%5d.pdf>).

IOTC. 2012d. *IOTC catch and effort data* (available at <http://www.iotc.org/English/data/databases.php#dl>)

IOTC. 2012e. *Resolution 12/06: On Reducing the Incidental Bycatch of Seabirds in Longline Fisheries*. The 16th Session of the Indian Ocean Tuna Commission, Fremantle, Australia, April 22–26, 2012.

ISC (International Scientific Committee). 2013. North Pacific Blue Shark Stock Assessment. WCPFC-SC8-2012/SA-WP-11 (available at <http://www.wcpfc.int/node/4730>)

ISSF. 2012a. *KOBE III Bycatch Joint Technical Working Group: Harmonisation of Purse Seine Data Collected by Tuna – RFMO Observer Programmes* (available at <http://iss-foundation.org/wp-content/uploads/downloads/2012/10/ISSF-2012-12-Kobe BTWG PS Harmonisation 29-Aug-2012-2.pdf>)

ISSF. 2012b. *Third meeting of the scientific committee of the International Seafood Sustainability Foundation bycatch mitigation project Montpellier, France, 14, 20-21 October 2012* (available at <http://iss-foundation.org/wp-content/uploads/downloads/2012/12/Report-3rd-ISSF-BC-Committee-Montpellier-2012.pdf>)

ISSF. 2013. Summary of ISSF Conservation Measures [online]. (available at <http://iss-foundation.org/resources/downloads/?did=382>)

IUCN (International Union for the Conservation of Nature). 2011. Experts identify world's most threatened sea turtle populations. 29 September 2011 (available at <http://www.iucn.org/?8331/Experts-Identify-Worlds-Most-Threatened-Sea-Turtle-Populations>)

IUCN (International Union for the Conservation of Nature). 2013a. IUCN Redlist of Threatened Species (available at www.iucnredlist.org/)

IUCN (International Union for the Conservation of Nature). 2013b. Shark Specialist Group, Shark Finning Document (available at <http://www.iucnssg.org/index.php/finning>)

IWC (International Whaling Commission). 2013a. Conservation and Management – Whaling (available at <http://iwc.int/whaling>)

IWC (International Whaling Commission). 2013b. Annual Report of the International Whaling Commission, 2012 (available at

<http://iwc.int/cache/downloads/3svqu6d4dlogg0owc8oswswk0/AnnualReport2012.pdf>)

Jahncke, J., Goya, E. & Guillen, A. 2001. Seabird by-catch in small-scale longline fisheries in Northern Peru. *Waterbirds*, 24(1):137–141.

Jehl, J.R. 1973. The distribution of marine birds in Chilean waters in winter. *Auk*, 90: 114–135.

Jiménez, S., Domingo, A. & Brazeiro, A. 2009. Seabird bycatch in the Southwest Atlantic: interaction with the Uruguayan pelagic longline fishery. *Polar Biol.*, 32: 187–196.

Jiménez, S., Abreu, M., Pons, M., Ortiz, M. & Domingo A. 2010. Assessing the impact of the pelagic longline fishery on albatrosses and petrels in the southwest Atlantic. *Aquat. Living Resour.*, 23: 49–64.

Jiménez, S., Domingo, A., Abreu, M. & Brazeiro, A. 2011. Structure of the seabird assemblage associated with pelagic longline vessels in the southwestern Atlantic: implications for bycatch. *Endanger. Species Res.*, 15: 241–254.

Jiménez, S., Domingo, A., Abreu, M. & Brazeiro, A. 2012. Bycatch susceptibility in pelagic longline fisheries; are albatrosses affected by the diving behaviour of medium-sized petrels. *Aquatic Conserv*, 22: 436–445.

Jiménez, S., Domingo, D., Abreu, M., Forselledo, R. & Pons, M. 2013. *Effect of reduced distance between the hook and weight in pelagic longline branchlines on seabird attack and bycatch rates and on the catch of target species*. Fifth Meeting of the Seabird Bycatch Working Group, Agreement on the Conservation of Albatrosses and Petrels, La Rochelle, France, 1–3 May, 2013. SBWG-5 Doc 49.

Johnson, A., Salvador, G., Kenney, J., Robbins, J., Kraus, S., Landry, S. and Clapham, P. 2005. Fishing gear involved in entanglements of right and humpback whales. *Mar. Mamm. Sci.*, 21: 635–645.

Joint Tuna RFMOs. 2010. Report of the International Workshop on Tuna RFMO Management of Issues Relating to Bycatch, Brisbane, Australia, 23-25 June 2010 (available at http://www.tuna-org.org/Documents/Aus/TRFMO2_W3_5rev1_ENG_DRFT_MTG_REPORT.pdf)

Joint Tuna RFMOs. 2011. Report and Presentations at the First Meeting of the Joint Tuna RFMO Technical Working Group on Bycatch, La Jolla, California, USA, 11 July 2011 (available at http://www.tuna-org.org/Documents/TRFMO3/RFMO%20TECH%20WG%20BY-CATCH_REP_ENG.pdf)

Joint Tuna RFMOs. 2013a. Global list of authorized tuna fishing vessels (available at <http://tuna-org.org/GlobalTVR.htm>)

Joint Tuna RFMOs. 2013b. Performance Reviews for ICCAT, CCSBT and IOTC (available at <http://tuna-org.org>)

Jordan, L.K., Mandelman, J.W., McComb, D.M., Fordham, S.V., Carlson, J.K., Werner, T.B. 2013. Linking sensory biology and fisheries bycatch reduction in elasmobranch

fishes: a review with new directions for research. *Conserv. Physiol.*, 1 (1): cot002 doi:10.1093/conphys/cot002 published online April 8, 2013.

Jouventin, P. & Weimerskirch, H. 1990. Satellite tracking of wandering albatrosses. *Nature*, 343: 746–748.

Kaimmer, S. and Stoner, A.W. 2008. Field investigation of rare-earth metal as a deterrent to spiny dogfish in the Pacific halibut fishery. *Fish. Res.*, 94: 43-47.

Kaplan, I.C., Cox, S.P. and Kitchell, J.F. 2007. Circle hooks for Pacific longliners: Not a panacea for marlin and shark bycatch, but part of the solution. *Trans. Am. Fish. Soc.*, 136(2): 392-401.

Kelleher, K. 2005. *Discards in the world's marine fisheries: An update*. FAO Fisheries Technical Paper 470, Rome, FAO. 131 pp.

Kim, Z.G., Hwang, S.J., Kim, J.B., Kim, D.N., Lee, D.W. & Han, M.I. 2010. *Summary report of the Korean tuna fishery observer program for the WCPFC Convention Area in 2009*. 6th Regular Session of the WCPFC Scientific Committee, Tonga, August 10–19, 2010. WCPFC-SC6-2010/EB-IP-11.

Kirby, D.S. & Hobday, A. 2007. *Ecological Risk Assessment for the Effects of Fishing in the Western and Central Pacific Ocean: Productivity-Susceptibility Analysis*. Third Scientific Committee Meeting of the Western and Central Pacific Fisheries Commission, Honolulu, USA, 13-24 August 2007. WCPFC-SC3-EB SWG/WP-1 (available at http://www.wcpfc.int/system/files/SC3_EB_WP1_kirby_hobday.pdf)

Kiszka, J., C. Poonian, J. Bourjea, T. Cox, O. Amir, N. Wambiji, Yvette Razafindrakoto, N. Bristol, and C. Muir. 2008. Marine mammal bycatch in the Southwest Indian Ocean: Review and need for a comprehensive status assessment. *West. Ind. Ocean Jour. Mar. Sci.*, 7(2): 119-136.

Kiszka, J., Bein, A., Bach, P., Jamon, A., Layssac, K., Labart, S. & Wickel, J. 2010. *Catch and bycatch in the pelagic longline fishery around Mayotte (NE Mozambique Channel), July 2009-September 2010*. IOTC-2010-WPEB-19 (available at: <http://www.iotc.org/files/proceedings/2010/wpeb/IOTC-2010-WPEB-19.pdf>)

Kiyota, M., Yokota, K., Nobetsu, T., Minami, H. and Nakano, H. 2004. *Assessment of mitigation measures to reduce interactions between sea turtles and longline fishery*. National Research Institute of Far Seas Fisheries. Proceedings of the International Symposium on SEASTAR2000 and Bio-logging Science (the 5th SEASTAR Workshop) (available at http://bmis.wcpfc.int/docs/references/Kiyota_2004_Assessment_MM_to_reduce_interactions_btwn_turtles_PLL_5thSEASTAR_24.pdf)

Klaer, N.L. 2012. Estimates of total seabird bycatch by Atlantic pelagic longline fisheries from 2003 to 2006. *Mar. Fish. Rev.*, 74: 14–20.

Klaer, N. & Polacheck, T. 1998. The influence of environmental factors and mitigation measures on bycatch rates of seabirds by Japanese longline fishing vessels in the Australian region. *Emu*, 98: 305–316.

Kleiber, P., Clarke, S., Bigelow, K., Nakano, H., McAllister, M. and Takeuchi, Y. 2009. *North Pacific blue shark stock assessment*. NOAA Technical Memorandum NMFS-PIFSC-17, Pacific Islands Fisheries Science Center, Honolulu, Hawaii (available at [http://www.pifsc.noaa.gov/tech/NOAA Tech Memo PIFSC 17.pdf](http://www.pifsc.noaa.gov/tech/NOAA_Tech_Memo_PIFSC_17.pdf))

Kobayashi, D.R., Polovina, J.J., Parker, D.M., Kamezaki, N., Cheng, I-J, Uchida, I., Dutton, P.H. and Balazs, G.H. 2008. Pelagic habitat characterization of the loggerhead sea turtles, *Caretta caretta*, in the North Pacific Ocean (1997-2001): Insights from satellite tag tracking and remotely sensed data. *J. Exp. Mar. Biol. Ecol.*, 356(1-2): 96-114. doi: 10.1016/j.jembe.2007.12.019

Koehler, H. 2013. *Promoting Compliance in Tuna RFMOS: A Comprehensive Baseline Survey of the Current Mechanics of Reviewing, Assessing and Addressing Compliance with RFMO Obligations and Measures*. ISSF Technical Report 2013-02. International Seafood Sustainability Foundation, McLean, Virginia, USA. (available at <http://iss-foundation.org/wp-content/uploads/downloads/2013/04/Substantial-Compliance-2013-02.pdf>)

Kot, C. Y., Boustany, A. M. & Halpin, P. N. 2010. Temporal patterns of target catch and sea turtle bycatch in the US Atlantic pelagic longline fishing fleet. *Can. J. Fish. Aquat. Sci.*, 67(1): 42-57. DOI: 10.1139/F09-160

Lack, M. & Meere, F. 2009. *Pacific Islands Regional Plan of Action for Sharks: Guidance for Pacific Island Countries and Territories on the Conservation and Management of Sharks*. Honiara, Solomon Islands, Forum Fisheries Agency (available at <http://www.ffa.int/sharks>)

Lawson, T. 2006. *Scientific aspects of observer programs for tuna fisheries in the Western and Central Pacific Ocean*. The second regular session of the WCPFC Scientific Committee, Manila, Philippines, August 7–18, 2006. WCPFC-SC2-2006/ST WP-1.

Lawson, T. 2011. *Estimation of catch rates and catches of key shark species in tuna fisheries of the Western and Central Pacific Ocean using observer data*. WCPFC-SC7-2011/EB-IP-02 (available at <http://www.wcpfc.int/doc/eb-ip-02/estimation-catch-rates-key-shark-species-tuna-fisheries-western-and-central-pacific-oce>).

Lewison, R. L., Freeman, S.A. & Crowder, L.B. 2004. Quantifying the effects of fisheries on threatened species: the impact of pelagic longlines on loggerhead and leatherback sea turtles. *Ecol. Lett.*, 7:221–231.

Lewison, R., Wallace, B., Alfaro-Shigueto, J., Mangel, J.C., Maxwell, S.M. & Hazen, E.L. 2013. Fisheries bycatch of marine turtles. In J. Wyneken, K.J. Lohmann & J.A. Musick, eds. *The biology of sea turtles*, Volume III, pp. 329-351. Boca Raton, FL, CRC Press. 475 pp.

Linnaeus, C. 1758. *Systema naturae per regna tria naturae, secundum classes, ordines, genera, species cum characteribus, differentiis, synonymis, locis. Laurentii Salvii*, Stockholm, Sweden. 824 pp.

Liu, K.M., Chang, Y.T., Ni, I.H. and Jin, C.B. 2006. Spawning per recruit analysis of the pelagic thresher shark, *Alopias pelagicus*, in the eastern Taiwan waters. *Fish. Res.* 82: 52-64.

- Løkkeborg, S.** 1998. Seabird by-catch and bait loss in long-lining using different setting methods. *ICES J. Mar. Sci.*, 55: 145–149.
- Løkkeborg, S.** 2011. Best practices to mitigate seabird bycatch in longline, trawl and gillnet fisheries—efficiency and practical applicability. *Mar. Ecol. Prog. Ser.*, 435: 285–303.
- Louzao, M., Igual, J. & McMinn, M.** 2006. Small pelagic fish, trawling discards and breeding performance of the critically endangered Balearic shearwater: improving conservation diagnosis. *Mar. Eco. Prog. Ser.*, 318: 247–254.
- Lucifora L.O., García V.B. & Worm B.** 2011. Global Diversity Hotspots and Conservation Priorities for Sharks. *PLOS ONE* 6(5): e19356. doi:10.1371/journal.pone.0019356
- Macías, D., Báez, J.C., García-Barcelona, S. & Ortiz de Urbina, J.M.** 2012. Dolphinfish Bycatch in Spanish Mediterranean Large Pelagic Longline Fisheries, 2000–2010. *The ScientificWorldJournal*, doi:10.1100/2012/104389
- Macías López, D., García Barcelona, S., Báez, J.C., Miguel de la Serna, J. and Ortiz de Urbina, J.M.** 2012. Marine mammal bycatch in Spanish Mediterranean large pelagic longline fisheries, with a focus on Risso's dolphin (*Grampus griseus*). *Aquat. Living Resour.*, 25: 321-331.
- Mackley, E.K., Phillip, R.A., Silk, J.R.D., Wakefield, E.D., Afanasyev, V., Fox, J.W. & Furness, R.W.** 2010. Free as a bird? Activity patterns of albatrosses during the nonbreeding period. *Mar. Ecol. Prog. Ser.*, 406: 291–303.
- MADE.** 2013. Website: Mitigating ecological effects of open ocean fisheries (available at <http://www.made-project.eu/>)
- Mahon, R. and Oxenford, H.A.** 1999. Preliminary assessment and management of dolphinfish in the Caribbean. *Sci. Mar.*, 63 (3-4): 429-438.
- Mancini, A. & Koch, V.** 2009. Sea turtle consumption and black market trade in Baja California Sur, Mexico. *Endanger. Species Res.*, 7: 1-10. (available at <http://www.int-res.com/articles/esr2009/7/n007p001.pdf>)
- Marchant, S. & Higgins, P.J.** 1990. *Handbook of Australian, New Zealand and Antarctic birds. Vol.1.* Oxford, Oxford University Press.
- Marcotte, M.M. and Lowe, C.G.** 2010. Behavioural responses of two species of sharks to pulsed, direct current electrical fields: testing a potential shark deterrent. *Mar. Technol. Soc. J.*, 42: 53-61.
- Mathews, G.M.** 1912. *Birds of Australia, vol. 2.* London, UK, H. F. & G. Witherby.
- Mathews, G.M.** 1948. Systematic notes on the petrels. *Bull. Br. Ornithol. Club*, 68: 155–170.
- Matsunaga, H. and Nakano, H.** 1999. Species composition and CPUE of pelagic sharks caught by Japanese longline research and training vessels in the Pacific Ocean. *Fish. Sci.* 65: 16-22.

- McCoy, M.** 2006. *Addressing Shark Finning in FFA Member Countries: Issues and Considerations*. Gillett, Preston and Associates, Suva, Fiji (available at http://www.ffa.int/gef/files/gef/Shark%20Finning%20Nov_06.pdf)
- McCoy, M. & Ishihara, H.** 1999. *The socioeconomic importance of sharks in the U.S. flag areas of the Western and Central Pacific*. Gillett, Preston and Associates, Inc., Honolulu, Hawaii, USA, and U.S. National Marine Fisheries Service Southwest Region Administrative Report AR-SWR-00-01, La Jolla, CA, USA. 117 pp.
- McPherson, G. R., Clague, C.I., McPherson, C.R., Madry, A., Bedwell, I., Turner, P., Cato, D.H. & Kreutz, D.** 2008. *Reduction of interactions by toothed whales with fishing gear. Phase 1: Development and assessment of depredation mitigation devices around longlines*. Fisheries Research and Development Corporation, Canberra, 2003/016. (available at http://www.nmfs.noaa.gov/pr/interactions/fkwtrt/meeting2/mcpherson_et_al_2003.pdf)
- McPherson, G. & Nishida, T.** 2010. An overview of toothed whale depredation mitigation efforts in the Indo-Pacific region. SPC Fisheries Newsletter 132 (May/August 2010) (available at <http://www.spc.int/coastfish/en/publications/bulletins/fisheries-newsletter/365-spc-fisheries-newsletter-132.html>)
- Mejuto, J., Garcia-Cortes, B., Ramos-Cartelle, A. & Ariz, J.** 2007. *Preliminary overall estimations of bycatch landed by the Spanish surface longline fleet targeting swordfish *Xiphias gladius* in the Pacific Ocean and interaction with marine turtles and seabirds: years 1990–2005*. 6th Meeting of the Inter-American Tropical Tuna Commission IATTC. Bycatch Working Group, La Jolla, California, February 9–10, 2007. BYC-6-INFA.
- Mejuto, J., Garcia-Cortes, B. & Ramos-Cartelle, A.** 2008. Trials using different hook and bait types in the configuration of the surface longline gear used by the Spanish swordfish *Xiphias gladius* fishery in the Atlantic Ocean. *Col. Vol. Sci. Pap. ICCAT*, 62: 1793–1830.
- Melvin, E.F. & Walker, N.** 2009. *Optimizing tori line designs for pelagic tuna longline fisheries: South Africa*. Washington Sea Grant Report. University of Washington, Seattle, WA.
- Melvin, E.F., Sullivan, B.J., Robertson, G. & Wienecke, B.** 2004. A review of the effectiveness of streamer lines as a seabird bycatch mitigation technique in longline fisheries and CCAMLR streamer line requirements. *CCAMLR Sci.* 11: 189–201.
- Melvin, E.F., Heinecken, C. & Guy, T.J.** 2009. *Optimizing tori line designs for pelagic tuna longline fisheries: South Africa*. Report of work under special permit from the Republic of South Africa Department of Environmental Affairs and Tourism, Marine and Coastal Management, Pelagic and High Seas Fishery Management Division.
- Melvin, E.F., Guy, T.J. & Read, L.B.** 2010. *Shrink and defend: A comparison of two streamer line designs in the 2009 South Africa tuna fishery*. The Third Meeting of the Seabird Bycatch Working Group, Agreement on the Conservation of Albatrosses and Petrels, Mar del Plata, Argentina, April 8–9, 2010. SBWG-3 Doc 13. rev1.

- Melvin, E.F., Guy, T. & Sato, N.** 2011. *Preliminary Report of 2010 Weighted Branchline Trials in the Tuna Joint Venture Fishery in the South African EEZ*. Fourth Meeting of the Seabird Bycatch Working Group, Agreement on the Conservation of Albatrosses and Petrels. Guayaquil, Ecuador, August 22–24, 2011. SBWG-4 Doc 7.
- Melvin, E. F., Guy, T. J. & Read, L. B.** 2013. Reducing seabird bycatch in the South African joint venture tuna fishery using bird-scaring lines, branch line weighting and nighttime setting of hooks. *Fish. Res.*, 147: 72–82.
- Melvin, E.F., Guy T.J. & Read, B.R.** (In Prep.) Best practice seabird bycatch mitigation for pelagic longline fisheries.
- Minami, H. & Kiyota, M.** 2001. *Effect of blue-dyed bait on reduction of incidental take of seabirds*. CCSBT-ERS/0111/61.
- Minami, M., Lennert-Cody, C.E., Gao, W. and Román-Verdesoto, M.** 2007. Modeling shark bycatch: the zero-inflated negative binomial regression model with smoothing. *Fish. Res.* 84(2): 210-221.
- Miyake, M.P., Miyabe, N. & Nakano, H.** 2004. Historical trends in tuna catches in the world. FAO Fisheries Technical Paper 467. Rome, FAO. 74 pp.
- Miyake, M.P.** 2005. A brief history of the tuna fisheries of the world. In W.H. Bayliff, J.I. de Leiva Moreno & J. Majkowski eds. *Second Meeting of the Technical Advisory Committee of the FAO Project “Management of Tuna Fishing Capacity: Conservation and Socio-economics”*. pp. 23-50. Madrid, Spain, 15–18 March 2004. FAO Fisheries Proceedings. No. 2. Rome, FAO. 336p.
- Miyake, M., Guillotreau, P., Sun, C.-H. & Ishimura, G.** 2010. *Recent developments in the tuna industry: stocks, fisheries, management, processing, trade and markets*. FAO Fisheries and Aquaculture Technical Paper. No. 543. Rome, FAO. 125p.
- Mizrahi, M.** 2012. *Potential for unintended consequences in an Ecuadorian hook exchange program*. School of Marine and Environmental Affairs, University of Washington, (Master’s Thesis) (available at http://bmis.wcpfc.int/docs/references/Mizrahi_2012_Potential_unintended_consequences_Ecuadorian_hook_exchange_program.docx.pdf)
- Mizuno, K., Okazaki, M. & Miyabe, N.** 1998. Fluctuation of shortening rate and its effect on underwater longline shape. *Bull. Natl. Res. Inst. Far Seas Fish.*, 35: 155–164.
- Mollett, H.F.** 2002. Distribution of the pelagic stingray, *Dasyatis violacea* (Bonaparte, 1832), off California, Central America, and worldwide. *Mar. Freshwater Res.* 53: 525-530.
- Moloney, C.L., Cooper, J., Ryan, P.G. & Siegfried, W.R.** 1994. Use of a population model to assess the impact of longline fishing on wandering albatross *Diomedea exulans* populations. *Biol. Cons.*, 70: 195–203.
- Mooney, T.A., Pacini, A.P. and Nachtigall, P.E.** 2009. False killer whale (*Pseudorca crassidens*) echolocation and acoustic disruption: Implications for long-line bycatch and depredation. *Can. J. Zool.*, 87: 726-733.

Morato, T., Varkey, D.A., Damaso, C., Machete, M., Santos, M., Prieto, R., Santos, R.S. & Pitcher, T.J. 2008. Evidence of a seamount effect on aggregating visitors. *Mar. Ecol. Prog. Ser.*, 357: 23-32.

Moreno C.A., Vega, R., Ruiz, J. & Flores, H. 2007. *Albatross Task Force Chile – Activity Report, Apr–Sep 2007*. Instituto de Ecología y Evolución, Universidad Austral de Chile, Santiago, Chile. Unpublished Report.

Moreno, C.A., Castro, R., Mujica, L.J. & Reyes, P. 2008. Significant conservation benefits obtained from the use of a new fishing gear in the Chilean Patagonian toothfish fishery. *CCAMLR Sci.*, 15:79-91.

Morgan, A. & Burgess, G. 2007. At-vessel fishing mortality for six species of sharks caught in the Northwest Atlantic and Gulf of Mexico. *Gulf Caribbean Res.*, 19(2): 123-130 (available at http://www.sefsc.noaa.gov/sedar/download/S21_RD17_MorganBurgess.pdf?id=DOCUMENT)

Moyes, C.D., Fragoso, N., Musyl, M.K., & Brill, R.W. 2006. *Trans. . Am. Fish. Soc.*, 135: 1389-1397.

MPI (Ministry for Primary Industries). 2013. *National Plan of Action 2013 to reduce the incidental catch of seabirds in New Zealand Fisheries*. Ministry for Primary Industries, Wellington, New Zealand. Crown copyright April 2013.

MRAG. 2005. *Illegal, Unregulated and Unreported (IUU) fishing on the High Seas: Impacts on ecosystems and future research needs*. Final Report. London, Marine Resources and Assessment Group Ltd.

Mucientes, G.R., Queiroz, N., Sousa, L.L., Tarroso, P. & Sims, D.W. 2009. Sexual segregation of pelagic sharks and the potential threat from fisheries. *Biol. Lett.*, 5:156–159.

Murray, T.E., Bartle, J.A., Kalish, S.R. & Taylor, P.R. 1993. Incidental capture of seabirds by Japanese Southern Bluefin tuna longline vessels in New Zealand waters, 1988-1992. *Bird Conserv. Int.*, 3: 181–210.

Musyl, M. K., Moyes, C.D., Brill, R.W. & Fragoso, N.M. 2009. Factors influencing mortality estimates in post-release survival studies. *Mar. Ecol. Prog. Ser.*, 396:157-159.

Musyl, M.K., Brill, R.W., Curran, D.S., Fragoso, N.M., McNaughton, L.M., Nielsen, A., Kikkawa, B.S. & Moyes, C.D. 2011. Postrelease survival, vertical and horizontal movements, and thermal habitats of five species of pelagic sharks in the central Pacific Ocean. *Fish. Bull.*, 109(4): 341-368.

Nakano, H., Matsunaga, H. & Hiroaki, M. 2003. Acoustic tracking of bigeye thresher shark, *Alopias superciliosus*, in the eastern Pacific Ocean. *Mar. Ecol. Prog. Ser.*, 265: 255–261.

Nel, D.C., Nel, J.L., Ryan, P.G., Klages, N.T.W., Wilson, R.P. & Robertson, G. 2000. Foraging ecology of grey-headed mollymawks at Marion Island, southern Indian Ocean, in relation to longline fishing activity. *Biol. Cons.*, 96: 219–231.

Nel, D.C. & Taylor, F.E. 2003a. *Globally threatened seabirds at risk from longline fishing: international conservation responsibilities*. BirdLife International Seabird Conservation Programme, BirdLife South Africa. The meeting of the UN Food and Agriculture Organisation Committee on Fisheries, Rome 2003.

Nel, D.C., Taylor, F.E., Ryan, P.G. & Cooper, J. 2003b. Population dynamics of the wandering albatross *Diomedea exulans* at Marion Island: longline fishing and environmental influences. *Afr. J. Mar. Sci.*, 25: 503–517.

Nevitt, G.A., Losekoot, M. & Weimerskirch, H. 2008. Evidence for olfactory search in wandering albatross, *Diomedea exulans*. *Proc. Natl. Acad. Sci. U.S.A.*, 105: 4576–4581.

Nicol, S., Bunce, S. & Fitzsimmons, L. 2013. *Progress on Kobe III Bycatch Technical Working Group*. WCPFC-SC9-2013/EB-WP-04. Western and Central Pacific Fisheries Commission, Pohnpei, Micronesia. (available at <http://www.wcpfc.int/doc/EB-WP-04/Progress-Kobe-III-bycatch-specialist-working-group>)

Nishida, T. and Tanio, M. 2001. *Summary of the Predation survey for the Tuna Longline Catch in the Indian and the Pacific Ocean based on the Japanese investigation cruises (1954, 1958 and 1966-1981)*. IOTC Proceedings no. 4 (WPTT 01-17), pp. 442 -460. (available at ftp://ftp.fao.org/fi/cdrom/iotc_proceedings%281999-2002%29/files/proceedings/proceedings4/wppt/TT01-17.pdf)

Nishida, T. and Shiba, Y. 2006. *Report of the predation survey by the Japanese tuna longline fishery, September 2000-December 2005*. IOTC-WPTT-8-2006-23 (available at <http://www.iotc.org/files/proceedings/2006/wppt/IOTC-2006-WPTT-23.pdf>).

NMFS (National Marine Fisheries Service). 2007. *Recovery plan for the Hawaiian Monk Seal (Monachus schauinslandi) – Revision, August 2007* (available at <http://www.nmfs.noaa.gov/pr/pdfs/recovery/hawaiianmonkseal.pdf>)

NMFS (National Marine Fisheries Service). 2008. *Careful release protocols for sea turtle release with minimal injury*. NOAA Technical Memorandum NMFS-SEFSC-580. National Marine Fisheries Service, Southeast Fisheries Science Center (available at http://www.sefsc.noaa.gov/turtles/TM_NMFS_SEFSC_580_2010.pdf).

NOAA (National Oceanic and Atmospheric Administration). 2004. NOAA (National Oceanic and Atmospheric Administration). 2004. Federal Register 50 CFR 223 and 635 – Atlantic Highly Migratory Species (HMS); Pelagic Longline Fishery; Final Rule. Available at <http://www.nmfs.noaa.gov/pr/pdfs/fr/fr69-40734.pdf>

NOAA (National Oceanic and Atmospheric Administration). 2009. *Compliance Guide for the Atlantic Pelagic Longline Take Reduction Plan (PLTRP)* (50 CFR 229.36). (available at http://sero.nmfs.noaa.gov/pr/mm/20090610_pltrtcompliance%20guide_FINAL.pdf)

NOAA (National Oceanic and Atmospheric Administration). 2012a. *Annual Report to the Commission Part 1: Information on Fisheries, Research and Statistics*. WCPFC-SC8-AR/CCM-26 (available at <http://www.wcpfc.int/doc/AR-CCM-26/United-States-America-0>)

NOAA (National Oceanic and Atmospheric Administration). 2012b. 2012 *Annual Report of the United States to ICCAT* (available at <http://www.nmfs.noaa.gov/sfa/hms/ICCAT/nationalreport12.pdf>)

NOAA (National Oceanic and Atmospheric Administration). 2012c. False killer whale - Take Reduction Team and Plan, Frequently Asked Questions. NOAA Pacific Islands Regional Office, Honolulu (available at http://www.nmfs.noaa.gov/pr/pdfs/interactions/fkwtrp_faqs.pdf)

NOAA (National Oceanic and Atmospheric Administration). 2012d. Taking of Marine Mammals Incidental to Commercial Fishing Operations; False Killer Whale Take Reduction Plan, Federal Register 29 November 2012 (available at <https://www.federalregister.gov/articles/2012/11/29/2012-28750/taking-of-marine-mammals-incident-to-commercial-fishing-operations-false-killer-whale-take>)

NOAA (National Oceanic and Atmospheric Administration). 2012e. Hawaiian monk seal (*Monachus schauinslandi*) Marine Mammal Stock Assessment Reports by Species/Stock. (available at <http://www.nmfs.noaa.gov/pr/pdfs/sars/po2012sehm-hi.pdf>)

NOAA (National Oceanic and Atmospheric Administration). 2012f. Progress in Stock Assessment of Opah. NOAA Pacific Islands Fisheries Science Center Quarterly Research Bulletin. Honolulu, October 2012 (available at http://www.pifsc.noaa.gov/qrb/2012_10/article_15.php)

NOAA (National Oceanic and Atmospheric Administration). 2013a. Office of Protected Resources website (available at <http://www.nmfs.noaa.gov/pr/species/turtles/loggerhead.htm>)

NOAA. 2013b. *Seabird interactions and mitigation efforts in Hawaii longline fisheries: annual report 2011*. Revised March 2013. NOAA National Marine Fisheries Service Pacific Islands Regional Office, Honolulu, Hawaii.

NOAA (National Oceanic and Atmospheric Administration). 2013c. Marine mammal stock assessment reports by species/stock (available at <http://www.nmfs.noaa.gov/pr/sars/species.htm#dolphins>)

NOAA (National Oceanic and Atmospheric Administration). 2013d. Marine Mammal Take Reduction Teams. NOAA Office of Protected Resources (available at <http://www.nmfs.noaa.gov/pr/interactions/trt/teams.htm#alw>)

Nowacek, D.P., Thorne, L.H., Johnston, D.W. & Tyack, P.L. 2007. Responses of cetaceans to anthropogenic noise. *Mammal Rev.*, 37: 81–115.

Oceanic Society. 2011. State of the World's Sea Turtles – SWOT Report Volume VI. Sea Turtles and CITES (available online at <http://seaturtlestatus.org/report/swot-report-vol-6>)

O'Connell, C.P., Abel, D.C., Stroud, E.M. and Rice, P.H. 2011. Analysis of permanent magnets as elasmobranch bycatch reduction devices in hook-and-line and longline trials. *Fish. Bull.*, 109: 394-401.

O'Connell, C.P., Stroud, E.M., & He, P. 2012a. The emerging field of electrosensory and semiochemical shark repellents: Mechanisms of detection, overview of past studies, and future directions. *Ocean & Coastal Management*, <http://dx.doi.org/10.1016/j.ocecoaman.2012.11.005>

O'Connell, C.P., He, P., Joyce, J., Stroud, E.M., & Rice, P.H. 2012b. Effects of the SMART™ (Selective Magnetic and Repellent-Treated) hook on spiny dogfish catch in a longline experiment in the Gulf of Maine. *Ocean & Coastal Management*, <http://dx.doi.org/10.1016/j.ocecoaman.2012.08.002>

Okamoto, H. 2004. Search for the Japanese tuna fishing data before and just after World War II. *Bull. Fish. Res. Agency* 13: 15-34. (in Japanese)

Onley, D. & Scofield, P. 2007. *Albatrosses, petrels and shearwaters of the world*. Princeton, USA, Princeton University Press.

Oro, D., Jover, L. & Ruiz, X. 1996. Influence of trawling activity on the breeding ecology of a threatened seabird, Audouin's gull *Larus audouinii*. *Mar. Eco. Prog. Ser.*, 139: 19–29.

Ottolenghi, F. 2008. Capture-based aquaculture of bluefin tuna. In A. Lovatelli and P.F. Holthus (eds). *Capture-based aquaculture. Global overview*. FAO Fisheries Technical Paper. No. 508. Rome, FAO. pp. 169–182.

Parga, M. L. 2012. Hooks and sea turtles: a veterinarian's perspective. *Bull. Mar. Sci.*, 88(3): 731-741.

Patterson, H., Sahlqvist, P. & Larcombe, J. 2013. *Annual report to the Western and Central Fisheries Commission Part 1: Information on fisheries, research and statistics 2012*. WCPFC-SC9-AR/CCM-01 (available at <http://www.wcpfc.int/node/3569>)

Pauly, D. & Froese, R. 2001. *Fish stocks*. In Simon Levin (ed.) *Encyclopedia of Biodiversity*, pp. 801-814. San Diego, Academic Press. 4,666 pp.

Peckham, S.H., Maldonado Diaz, D., Walli, A., Ruiz, G., Crowder, L.B. & Nichols, W.J. 2007. Small scale fisheries bycatch jeopardizes endangered Pacific loggerhead turtles. *PLOS ONE* 2(10): e1041. doi:10.1371/journal.pone.0001041

Pesca de Galicia. 2013. Statistics – Sales by species and port (available at <http://www.pescadegalicia.com/>)

Petersen, S.L. 2008. *Understanding and mitigating vulnerable bycatch in Southern African Longline and Trawl fisheries*. University of Cape Town, South Africa. (Ph.D thesis).

Petersen, S.L., Honig, M.B. & Nel, D.C. 2007. The impact of longline fisheries on seabirds in the Benguela Current Large Marine Ecosystem. In S. Petersen, D. Nel & A. Omardien, eds. *Towards an ecosystem approach to longline fisheries in the Benguela: An assessment of impacts on seabirds, sea turtles and sharks*. WWF South Africa Report Series–2007/Marine/001.

Petersen, S.L., Phillips, R.A., Ryan, P.G. & Underhill, L.G. 2008. Albatross overlap with fisheries in the Benguela Upwelling System: implications for conservation and management. *Endanger. Species Res.*, 5: 117–127.

PFRP. 2012. Pelagic Fisheries Research Program, Program Accomplishments. (available at http://www.soest.hawaii.edu/pfrp/progress_rpts/PFRP_2011_booklet.pdf)

Phalan, B., Phillips, R.A., Silk, J.R.D., Afanasyev, V., Fukuda, A., Fox, J., Catry, P., Higuchi, H. & Croxall, J.P. 2007. Foraging behaviour of four albatross species by night and day. *Mar. Ecol. Prog. Ser.*, 340: 271–286.

Phillips, R.A. 2013. Requisite improvements to the estimation of seabird by-catch in pelagic longline fisheries. *Anim. Conserv.*, 16: 157–158.

Phillips, R.A. & Small, C. 2007. *Results of the preliminary risk prioritization exercise for the ICCAT seabird assessment: updated.* The ICCAT Sub-Committee on Ecosystems, Madrid, Spain, February 19–23, 2007. SCRS/2007/129.

Phillips, R.A., Silk, J.R.D., Croxall, J.P., Afanasyev, V. & Bennett, V.J. 2005. Summer distribution and migration of nonbreeding albatrosses: individual consistencies and implications for conservation. *Ecology*, 86: 2386–2396.

Phillips, R.A., Silk, J.R.D., Croxall, J.P. & Afanasyev, V. 2006. Year-round distribution of white-chinned petrels from South Georgia: relationships with oceanography and fisheries. *Biol. Cons.*, 129: 336–347.

Phillips, R.A., Small, C. & Howgate, E. 2007. *Studies of distribution, population dynamics and bycatch rates of seabirds in the Atlantic.* Paper submitted to the ICCAT Sub-Committee on Ecosystems, Madrid, Spain, September 29, 2007. SCRS/2007/029/UPDATED.

Phillips, R.A., Croxall, J.P., Silk, J.R.D. & Briggs, D.R. 2008. Foraging ecology of albatrosses and petrels from South Georgia: two decades of insights from tracking technologies. *Aquatic Conserv.*, 17: S6–S21.

Piling, G., Harley, S., Nicol, S., Williams, P. & Hampton, J. 2013. *Estimation of catches and condition of edible bycatch species taken in the equatorial purse seine fishery.* . WCPFC-SC9-2013/EB-IP-02 (available at <http://www.wcpfc.int/node/3692>)

Piovano, S., Farcomeni, A. & Giacoma, C. 2012a. Do colours affect biting behaviour in loggerhead sea turtles? *Ethology Ecology & Evolution* 25: 12-20.

Piovano, S., Farcomeni, A. and Giacoma, C. 2012b. Effects of chemicals from longline baits on the biting behaviour of loggerhead sea turtles. *Afr. J. Mar. Sci.*, 34(2): 1-5.

Polovina J.J., Howell E.A., Parker D.M., Balazs G.H. 2003. Dive depth distribution of loggerhead (*Caretta caretta*) and olive ridley (*Lepidochelys olivacea*) turtles in the central North Pacific: Might deep longline sets catch fewer turtles? *Fish. Bull.*, 101:189–193.

Polovina, J.J., Balazs, G.H., Howell, E.A., Parker, D.M., Seki, M.P., & Dutton, P.H. 2004. Forage and migration habitat of loggerhead (*Caretta caretta*) and olive ridley (*Lepidochelys olivacea*) sea turtles in the central North Pacific Ocean. *Fisheries Oceanography*, 13: 36–51.

- Polovina, J.J., Abecassis, M., Howell, E.A. and Woodworth, P.** 2009. Increases in the relative abundance of mid-trophic level fishes concurrent with declines in apex predators in the subtropical North Pacific, 1996-2006. *Fish. Bull.*, 107: 523-531.
- Pompa, S., Ehrlich, P.R., Ceballos, G.** 2011. Global distribution and conservation of marine mammals. *Proc. Nat. Acad. Sci. U.S.A.*, 108 (33) 13600-13605.
- Prince, P.A., Wood, A.G., Barton, T. & Croxall, J.P.** 1992. Satellite tracking of wandering albatrosses (*Diomedea exulans*) in the South Atlantic. *Antarct. Sci.*, 4 (1): 31-36.
- Prince, P.A., Huin, N. & Weimerskirch, H.** 1994. Diving depths of albatrosses. *Antarct. Sci.*, 6: 353-354.
- Pro Delphinus.** 2006. *Assessment of Seabird Bycatch in Peruvian Artisanal Fisheries. Final Report to the British Petroleum Conservation Programme.* Lima: Pro Delphinus. 32 pp. (available at [http://www.conservationleadershipprogramme.org/UserDataWEB/ProjectData/001505/2005 Peru Assessment of Seabird Bycatch Peru.pdf](http://www.conservationleadershipprogramme.org/UserDataWEB/ProjectData/001505/2005%20Peru%20Assessment%20of%20Seabird%20Bycatch%20Peru.pdf))
- Rabearisoa, N., Bach, P., Tixier, P. and Guinet, C.** 2012. Pelagic longline fishing trials to shape a mitigation device of the depredation by toothed whales. *J. Exp. Mar. Biol. Ecol.*, 432-433: 55-63.
- Rains, D., Weimerskirch, H. & Burg, T.M.** 2011. Piecing together the global population puzzle of wandering albatrosses: genetic analysis of the Amsterdam albatross *Diomedea amsterdamensis*. *J. Avian Biol.*, 42: 69-79.
- Rayner, M.J., Taylor, G.A., Thompson, D.R., Torres, L.G. & Sagar, P.M.** 2011. Migration and diving activity in three non-breeding flesh-footed shearwaters *Puffinus carneipes*. *J. Avian Biol.*, 42: 266-270.
- Read, A.J., Drinker, P. and Northridge, S.** 2006. Bycatch of marine mammals in US and global fisheries. *Conserv. Biol.* 20: 163-169.
- Read, A.J.** 2007. Do circle hooks reduce the mortality of sea turtles in pelagic longlines? A review of recent experiments. *Biol. Cons.*, 135:155-169.
- Reeve, R.** 2002. *Policing international trade in endangered species: the CITES Treaty and compliance.* Royal Institute of International Affairs, London. 346 pp.
- Reichenback, L.** 1852. *Avium Systema Naturale.* Leipzig, Germany. 83pp.
- Reid, T.A., Sullivan, B.J., Pompert, J., Enticott, J.W. & Black, A.D.** 2004. Seabird mortality associated with Patagonian toothfish (*Dissostichus eleginoides*) longliners in Falkland Islands waters. *Emu* 104: 317-325.
- Rey, J.C. & Munoz-Chapuli, R.** 1991. Relation between hook depth and fish efficiency in surface longline gear. *Fish. Bull.* 89(4): 729-732.
- Rice, J. & Harley, S.** 2012a. *Stock assessment of oceanic whitetip sharks in the Western and Central Pacific Ocean.* WCPFC-SC8-2012/SA-WP-06 (available at

<http://www.wcpfc.int/doc/SA-WP-06/Stock-Assessment-Oceanic-Whitetip-Sharks-Western-and-Central-Pacific-Ocean>)

Rice, J. & Harley, S. 2012b. *A progress report on the Shark Research Plan*. SC8-EB-WP-03 (available at <http://www.wcpfc.int/node/3262>)

Rice, J. & Harley, S. 2013. *Updated stock assessment of silky sharks in the Western and Central Pacific Ocean*. WCPFC-SC9-2013/SA-WP-03 (available at <http://www.wcpfc.int/node/3685>)

Rice, J., Harley, S., Maunder, M. & Da-Silva, A.A. 2013. *Stock assessment of blue shark in the North Pacific Ocean using Stock Synthesis*. WCPFC-SC9-2013/SA-WP-02 (available at <http://www.wcpfc.int/node/3668>)

Rivera, K.S. 2008. *Seabirds and fisheries in IATTC area: an update*. The IATTC 9th Stock Assessment Review Meeting, La Jolla, California, May 12–16, 2008. SARM-9-11a.

RMI (Republic of the Marshall Islands). 2011. Title 51 – Management of Marine Resources, Chapter 2 – Fisheries, Part IV – Prohibition on Shark.

Robbins, W.D., Peddemors, V.M. and Kennelly, S.J. 2011. Assessment of permanent magnets and electropositive metals to reduce the line-based capture of Galapagos sharks, *Carcharhinus galapagensis*. *Fish. Res.*, 109:100-106.

Robertson, C.J.R. & Warham, J. 1992. Nomenclature of the New Zealand wandering albatrosses *Diomedea exulans*. *Bull. Br. Ornithol. Club*, 112: 74–81.

Robertson, C.J.R. & Nunn, G.B. 1998. Towards a new taxonomy for albatrosses. In G. Robertson & R. Gales, eds. *Albatross biology and conservation*, pp. 13–19. Chipping Norton, Australia, Surrey Beatty & Sons. 300 pp.

Robertson, C.J.R., Bell, E.A., Sinclair, N. & Bell, B.D. 2003. *Distribution of seabirds from New Zealand that overlap with fisheries worldwide*. Science for Conservation 233. Department of Conservation, New Zealand.

Robertson, G., Candy, S.G., Wienecke, B. & Lawton, K. 2010a. Experimental determinations of factors affecting the sink rates of baited hooks to minimize seabird mortality in pelagic longline fisheries. *Aquat. Conserv.* 20: 632–643.

Robertson, G., Candy, S.G. & Wienecke, B. 2010b. Effect of line shooter and mainline tension on the sink rates of pelagic longlines and implications for seabird interactions. *Aquat. Conserv.*, 20: 419–427.

Robertson, G., Candy, S.G. & Hall, S. (*In press*) New branch line weighting regimes to reduce the risk of seabird mortality in pelagic longline fisheries without affecting fish catch. *Aquat. Conserv.*

Ronconi, R.A., Ryan, P.G. & Ropert-Coudert, Y. 2010. Diving of great shearwaters (*Puffinus gravis*) in cold and warm water regions of the South Atlantic Ocean. *PLOS ONE*, 5: e15508.

Ryan, P.G. & Watkins, B.P. 2002. Reducing incidental mortality of seabirds with an underwater longline setting funnel. *Biol. Cons.*, 104: 127–131.

- Ryan, P.G., Keith, D.G. & Kroese, M.** 2002. Seabird bycatch by tuna longline fisheries off southern Africa, 1998–2000. *S. Afr. J. Mar. Sci.*, 24: 103–110.
- Ryan, P.G., Goren, M., Petersen, S.L. & Smith C.** 2009. *Seabird bycatch on pelagic longlines in the ICCAT area off South Africa in 2007 and 2008: the effect of individual vessel limits on bycatch rates*. ICCAT Standing Committee on Research and Statistics, Madrid, Oct 5–9, 2009. SCRS/2009/086.
- Sales, G., Giffoni, B.B., Fiedler, F.N., Azevedo, V.G., Kotas, J.E., Swimmer, Y. and Bugoni, L.** 2010. Circle hook effectiveness for the mitigation of sea turtle bycatch and capture of target species in a Brazilian pelagic longline fishery. *Aquat. Conserv.*, 20(4):428-436.
- Santana-Garcon, J., Fordham, S. & Fowler, S.** 2012. Blue shark *Prionace glauca* fin-to-carcass-mass ratios in Spain and implications for finning ban enforcement. *J. Fish. Biol.* 80: 1895-1903.
- Santos, M. N., Coelho, R., Fernandez-Carvalho, J. and Amorim, S.** 2012. Effects of hook and bait on sea turtle catches in an equatorial Atlantic pelagic longline fishery. *Bull. Mar. Sci.*, 88(3): 683-701.
- Sato, N., Minami, H., Nobuhiro, K., Ochi, D. & Yokawa, K.** 2013a. Comparison of the effectiveness of paired and single tori lines for preventing bait attacks by seabirds and their bycatch in pelagic longline fisheries. *Fish. Res.*, 140: 14–19.
- Sato, N., Ochi, D., Minami, H. & Yokawa, K.** 2013b. Evaluation of the effectiveness of light streamer tori-lines and characteristics of bait attacks by seabirds in the Western North Pacific. *PLOS ONE*, 7(5): e37546. doi:10.1371/journal.pone.0037546.
- Senko, J., White, E.R., Heppell, S.S. & Gerber, L.R.** 2013. Comparing bycatch mitigation strategies for vulnerable marine megafauna. *Anim. Conserv.*, DOI: 10.1111/acv.12051
- Serafy, J. E., Cooke, S. J., Diaz, G. A., Graves, J. E., Hall, M., Shivji, M. & Swimmer, Y.** 2012. Circle hooks in commercial, recreational, and artisanal fisheries: research status and needs for improved conservation and management. *Bull. Mar. Sci.*, 88: 371-391.
- Shapiro, A. D., Tougaard, J., Jørgensen, P. B., Kyhn, L. A., Balle, J. D., Bernardez, C., Fjälling, A., Karlsen, J. and Wahlberg, M.** 2009, Transmission loss patterns from acoustic harassment and deterrent devices do not always follow geometrical spreading predictions. *Mar. Mamm. Sci.* 25: 53–67.
- Shealer, D.A.** 2001. Foraging behaviour and food of seabirds. In E.A. Schreiber & J. Burger, eds. *Biology of Marine Birds*, pp. 137–177. Boca Raton, Florida, CRC Press. 722 pp.
- Shiode, D., Hu, F., Shiga, M., Yokota, K. & Tokai, T.** 2005. Mid-water float system for standardizing hook depths on tuna longlines to reduce sea turtle bycatch. *Fish. Sci.*, 71: 1182–1184.
- Shono, H.** 2008. Application of the Tweedie distribution to zero-catch data in CPUE analysis. *Fish. Res.*, 93:154-162.

- Sibley, C.G. & Monroe, Jr. B.L.** 1990. *Distribution and taxonomy of birds of the world*. New Haven, Connecticut, Yale University Press.
- Sisneros, J. A. and Nelson, D.R.** 2001. Surfactants as chemical repellents: past, present, and future. *Environ. Biol. Fish.*, 60: 117-129.
- Small, C. J.** 2005. *Regional Fisheries Management Organisations: their duties and performance in reducing bycatch of albatrosses and other species*. Cambridge, UK: BirdLife International.
- Small, C., Waugh, S.M. & Phillips, R.A.** 2013. The justification, design and implementation of Ecological Risk Assessments of the effects of fishing on seabirds. *Mar. Policy*, 37: 192–199.
- Smith, A.R.** 1998. Analysis of selectivity data and comparative fishing experiments. In A.R. Smith & J.W. Valdemarsen (eds), *Papers presented at the Expert Consultation on Sustainable Fishing Technologies and Practices, St Johns, Newfoundland, 1-6 March 1998*. pp. 29-39. FAO Fisheries Report 588 Supplement, FIIT R588/Suppl. Rome, FAO, 202 pp.
- Southwood, A., Fritsches, K., Brill, R. & Swimmer, Y.** 2008. Sound, chemical, and light detection in sea turtles and pelagic fishes: sensory-based approaches to bycatch reduction in longline fisheries. *Endanger. Species Res.*, 5(2-3): 225-238. doi:10.3354/esr00097
- SPC/FFA (Secretariat of the Pacific Community/Forum Fisheries Agency).** 2007. SPC/FFA Regional Longline Fisheries Observer Workbook for Training Purposes. Secretariat of the Pacific Community, Nouméa, New Caledonia.
- SPC-OFP (Secretariat of the Pacific Community-Oceanic Fisheries Programme).** 2010. *Non-Target Species Interactions with the Tuna Fisheries of the Western and Central Pacific Ocean. Paper prepared for the Joint Tuna RFMOs International Workshop on Tuna RFMO Management Issues relating to Bycatch*. Brisbane, Australia, 23-25 June 2010.
- Spear, L.R., Ainley, D.G. & Webb, S.W.** 2003. Distribution, abundance and behaviour of Buller's, Chatham Island and Salvin's Albatrosses off Chile and Peru. *Ibis*, 145: 253–269.
- Stagi, A., Vaz-Ferreira, R., Marin, Y. & Joseph, L.** 1998. The conservation of albatrosses in Uruguayan waters. In G. Robertson & R. Gale, eds. *Albatross biology and conservation*, pp. 220–224. Chipping Norton, Australia, Surrey Beatty & Sons. 300 pp.
- Stahl, J.C., Bartle, J.A., Cheshire, N.G., Petyt, C. & Sagar, P.M.** 1998. Distribution and movements of Buller's albatross (*Diomedea bulleri*) in Australian seas. *New. Zeal. J. Zool.*, 25: 109–137.
- Stokes, L.W., Hataway, D., Epperly, S.P., Shah, A.K., Bergmann, C.E., Watson, J.W. & Higgins, B.M.** 2011. Hook ingestion rates in loggerhead sea turtles *Caretta caretta* as a function of animal size, hook size, and bait. *Endanger. Species Res.*, 14(1): 1-11.
- Stokes, L. W., Epperly, S. P. and McCarthy, K. J.** 2012. Relationship between hook type and hooking location in sea turtles incidentally captured in the US Atlantic pelagic longline fishery. *Bull. Mar. Sci.*, 88(3): 703-718.

Stoner, A.W. and S.M. Kaimmer. 2008. Reducing elasmobranch bycatch: laboratory investigation of rare earth metal and magnetic deterrents with spiny dogfish and Pacific halibut. *Fish. Res.*, 92:162-168.

Stringer, C., Simmons, G. & Coulston, D. 2011. Not in New Zealand Waters, Surely? New Zealand Asia Institute Working Paper Series, University of Auckland [online]. (available at <http://docs.business.auckland.ac.nz/Doc/11-01-Not-in-New-Zealand-waters-surely-NZAI-Working-Paper-Sept-2011.pdf>)

Stroud, E.M., O'Connell, C.P., Rice, P.H., Snow, N.H., Barnes, B.B., Elshaer, M.R., Hanson, J.E. 2013. Chemical shark repellent: Myth or fact? The effect of a shark necromone on shark feeding behaviour. *Ocean and Coastal Management*, XXX: 1-8. <http://dx.doi.org/10.1016/j.ocecoaman.2013.01.006>

Sullivan, B., Kibel, P., Robertson, G., Kibel, B., Goren, M., Candy, S. & Wienecke, B. 2010. Safe lead for safe heads: safer line weights for pelagic longline fisheries. *Fish. Res.*, 134-136: 125-132.

Suuronen, P., Perez-Comas, J.A., Lehtonen, E. & Tschernij, V. 1996. Size-related mortality of herring (*Clupea harengus L.*) escaping through a rigid sorting grid and trawl codend meshes. *ICES J Mar. Sci.*, 53: 691-700.

Suryan, R.M., Dietrich, K.S., Melvin, E.F., Balogh, G.R., Sato, F. & Ozaki, K. 2007. Migratory routes of Short-tailed Albatrosses: use of exclusive economic zones of North Pacific Rim countries and spatial overlap with commercial fisheries in Alaska. *Biol. Cons.*, 137: 450-460.

Suzuki, Z., Warashina, Y. & Kishida, M. 1977. The comparison of catches by regular and deep tuna longline gears in the Western and Central Equatorial Pacific. *Bulletin of the Far Seas Research Laboratory* 15: 51-89.

Swimmer, Y. & Brill, R. 2006. *Sea Turtle and Pelagic Fish Sensory Biology: Developing Techniques to Reduce Sea Turtle Bycatch in Longline Fisheries*. NOAA Technical Memorandum NOAA-TM-NMFS-PIFSC-7 (available at http://www.pifsc.noaa.gov/tech/NOAA_Tech_Memo_PIFSC_7.pdf).

Swimmer, Y. & Gilman, E. (Eds.). 2012. *Report of the Sea Turtle Longline Fishery Post-release Mortality Workshop, November 15-16, 2011*. NOAA Technical Memorandum NMFS-PIFSC-34. National Marine Fisheries Service, Pacific Islands Fisheries Science Center, Honolulu. http://www.pifsc.noaa.gov/library/pubs/tech/NOAA_Tech_Memo_PIFSC_34.pdf

Swimmer, Y., Arauz, R., Higgins, B., McNaughton, L., McCracken, M., Ballesterro, J. and Brill, R. 2005. Food colour and marine turtle feeding behaviour: Can blue bait reduce turtle bycatch in commercial fisheries? *Mar. Ecol. Prog. Ser.*, 295: 273-278.

Swimmer, Y., Arauz, R., McCracken, M., McNaughton, L., Ballesterro, J., Musyl, M., Bigelow, K. & Brill, R. 2006. Diving behaviour and delayed mortality of olive ridley sea turtles *Lepidochelys olivacea* after their release from longline fishing gear. *Mar. Ecol. Prog. Ser.*, 323:253-261.

Swimmer, Y., Arauz, R., Wang, J., Suter, J., Musyl, M., Bolanos, A. and Lopez, A. 2010. Comparing the effects of offset and non-offset circle hooks on catch rates of fish and sea turtles in a shallow longline fishery. *Aquat. Conserv.*, 20(4): 445-451.

Swimmer, Y., Suter, J., Arauz, R., Bigelow, K., Lopez, A., Zanela, I., Bolanos, A., Ballesterio, J., Suarez, R., Wang, J. and Boggs, C. 2011. Sustainable fishing gear: the case of modified circle hooks in a Costa Rican longline fishery. *Mar. Biol.*, 158(4): 757-767.

Tallack, S.M.L. & Mandelman, J.W. 2009. Do rare-earth metals deter spiny dogfish? A feasibility study on the use of electropositive 'mischmetal' to reduce the bycatch of *Squalus acanthias* by hook gear in the Gulf of Maine. *ICES J. Mar. Sci.*, 66: 315-322.

Taylor, F., Anderson, O. & Small, C. 2009. *An analysis of seabird distribution in the ICCAT area and overlap with ICCAT longline fishing effort.* The 2009 Inter-sessional Meeting of the Sub-Committee on Ecosystems, Recife, Brazil, June 8–12, 2009. SCRS/2009/085.

Tasker, M.L., Camphuysen, C.J., Cooper, J., Garthe, S., Montevecchi, W.A. & Blaber, J.M. 2000. The impacts of fishing on marine birds. *ICES J Mar. Sci.*, 57: 521–547.

Techow, N.M.S.M., O’Ryan, C., Phillips, R.A., Gales, R., Marin, M., Patterson-Fraser, D., Quintana, F., Ritz, M.S., Thompson, D.R., Wanless, R.M., Weimerskirch, H. & Ryan, P.G. 2010. Speciation and phylogeography of giant petrels *Macronectes*. *Mol. Phylogenet. Evol.*, 54: 472–487.

Techow, N.M.S.M., Ryan, P.G. & O’Ryan, C. 2009. Phylogeography and taxonomy of White-chinned and Spectacled Petrels. *Mol. Phylogenet. Evol.*, 52: 25–33.

Thomson, R.B., Phillips, R.A. & Tuck, G.N. 2009. Modelling the impact of fishery bycatch on wandering and black-browed albatrosses of South Georgia: preliminary results. *Col. Vol. Sci. Pap. ICCAT* 64: 2342–2382.

Tsai, W.P., Liu, K.M. and Joung, S.J. 2010. Demographic analysis of the pelagic thresher shark, *Alopias pelagicus*, in the north-western Pacific using a stochastic stage-based model. *Mar. Fresh. Res.*, 61: 1056-1066.

Tsui, B. 2013. Souring on Shark Fin Soup. *New York Times Sunday Review*, 29 June 2013 (available at <http://www.nytimes.com/2013/06/30/opinion/sunday/souring-on-shark-fin-soup.html?pagewanted=all&r=0>)

Tuck, G.N. 2004. *A comprehensive study of the ecological impacts of the worldwide pelagic longline industry: southern hemisphere studies.* CSIRO Marine Research, Hobart. 243pp.

Tuck, G.N., Polacheck, T., Croxall, J.P. & Weimerskirch, H. 2001. Modelling the impact of fishery by-catches on albatross populations. *J. Appl. Ecol.*, 38:1182–1196.

Tuck, G.N., Polacheck, T. & Bulman, C.M. 2003. Spatio-temporal trends of longline fishing effort in the Southern Ocean and implications for seabird bycatch. *Biol. Cons.*, 114: 1–27.

Tuck, G.N., Thomson, R.B., Barbraud, C., Delord, K., Louzao, M. & Weimerskirch, H. 2011a. *Modelling work on Crozet wandering albatrosses and impact of longline fisheries in the IOTC zone*. IOTC-2011-WPEB07-41.

Tuck, G.N., Phillips, R.A., Small, C., Thomson, R.B., Klaer, N.L., Taylor, F., Wanless, R.M. & Arrizabalaga, H. 2011b. An assessment of seabird–fishery interactions in the Atlantic Ocean. *ICES J. Mar. Sci.*, 68: 1628–1637.

Tyedmers, P. & R. Parker. 2012. *Fuel consumption and greenhouse gas emissions from global tuna fisheries: A preliminary assessment*. ISSF Technical Report 2012-03. International Seafood Sustainability Foundation, McLean, Virginia, USA. 35pp.

Vanderlaan, A.S.M., Smedbol, R.K., & Taggart, C.T. 2011. Fishing-gear threat to right whales (*Eubalaena glacialis*) in Canadian waters and the risk of lethal entanglement. *Can. J. Fish. Aquat. Sci.*, 68: 2174-2193.

Vannuccini, S. 1999. *Shark utilization, marketing and trade*. FAO Fisheries and Aquaculture Technical Paper. No. 389. Rome, FAO. 470p.

Varty, N., Sullivan, B.J. & Black, A.D. 2008. *FAO International Plan of Action-Seabirds: An assessment for fisheries operating in South Georgia and South Sandwich Islands*. BirdLife International Global Seabird Programme. Royal Society for the Protection of Birds, The Lodge, Sandy, UK. pp. 96.

Vaske, T. 1991. Seabird mortality on longline fishing for tuna in southern Brazil. *Ciência e Cultura* 43:388-390.

Vega, R. & Licandeo, R. 2009. The effect of American and Spanish longline systems on target and non-target species in the eastern South Pacific swordfish fishery. *Fish. Res.*, 98(1-3): 22-32.

Villagran, E., Perez, S., Ixquiac, M., and Lopez, R. 2012. Experiments with circle hooks for the reduction of incidental catches of sea turtles in the artisanal fisheries for dolphinfish and sharks off Guatemala. International Symposium on Circle Hooks in Research, Management and Conservation-Abstracts. *Bull. Mar. Sci.*, 88: 791-815.

Visser, I.N. 2000. Killer whale (*Orcinus orca*) interactions with longline fisheries in New Zealand waters. *Aquatic Mammals*, 26(3): 241-252. (available at http://www.aquaticmammalsjournal.org/share/AquaticMammalsIssueArchives/2000/AquaticMammals_26-03/26-03_Visser.pdf)

Wallace, B.P., Heppell, S.S., Lewison, R.L., Kelez, S. and Crowder, L.B. 2008. Impacts of fisheries bycatch on loggerhead turtles worldwide inferred from reproductive value analyses. *J. Appl. Ecol.*, 45: 1076–1085.

Wallace, B.P., Lewison, R.L., McDonald, S., McDonald, R.T., Bjorkland, R.K., Kelez, S., Kot, C., Finkbeiner, E.M., Helmbrecht, S. & Crowder, L.B. 2010a. Global patterns of marine turtle bycatch in fisheries. *Conserv. Lett.*, 3:131–142.

Wallace B.P., DiMatteo A.D., Hurley B.J., Finkbeiner E.M., Bolten A.B., et al. 2010b. Regional management units for marine turtles: a novel framework for prioritizing conservation and research across multiple scales. *PLOS ONE*, 5:e15465.

- Wallace, B.P., DiMatteo, A.D., Bolten, A.B., Chaloupka, M.Y., Hutchinson, B.J. et al.** 2011. Global Conservation Priorities for Marine Turtles. *PLOS ONE*, 6(9): e24510. doi:10.1371/journal.pone.0024510
- Wallace, B.P., Kot, C.Y., DiMatteo, A.D., Lee, T., Crowder, L.T. & Lewison, R.L.** 2013. Impacts of fisheries bycatch on marine turtle populations worldwide: toward conservation and research priorities. *Ecosphere* 4(3): 40 (available at <http://dx.doi.org/10.1890/ES12-00388.1>)
- Walsh, W.A. & Clarke, S.** 2011. *Catch Data for Oceanic Whitetip and Silky Sharks from Fishery Observers Document Changes in Relative Abundance in the Hawaii-based Longline Fishery in 1995–2010*. WCPFC-SC7-2011/EB-WP-03 (available at <http://www.wcpfc.int/doc/eb-wp-03/analyses-catch-data-oceanic-whitetip-and-silky-sharks-reported-fishery-observers-hawaii>).
- Walsh, W.A., Kleiber, P. & McCracken, M.** 2002. Comparison of logbook reports of incidental blue shark catch rates by Hawaii-based longline vessels to fishery observer data by application of a generalized additive model. *Fish. Res.*, 58:79–94.
- Walsh, W.A., Bigelow, K.A. & Sender, K.L.** 2009. Decreases in Shark Catches and Mortality in the Hawaii based Longline Fishery as Documented by Fishery Observers. *Mar. Coast. Fish.*, 1(1): 270-282.
- Wang, J.H., Boles, L.C., Higgins, B. and Lohmann, K.J.** 2007. Behavioural responses of sea turtles to lightsticks used in longline fisheries. *Anim. Conserv.*, 10(2): 176-182.
- Wang, J.H., McNaughton, L.S., Swimmer, Y.** 2008. Galapagos and sandbar shark aversion to electropositive metal (Pr–Nd alloy). In Y. Swimmer, J.H. Wang, L.S. McNaughton (eds.), *Report of the Shark Deterrent and Incidental Capture Workshop, April 10–11, 2008*, pp. 28-32, U.S. Dep. Comm. NOAA Tech Memo NMFS-PIFSC-16, Honolulu, USA.
- Wang, J.H., Fisler, S. & Swimmer, Y.** 2010. Developing visual deterrents to reduce sea turtle bycatch in gill net fisheries. *Mar. Ecol. Prog. Ser.*, 408: 241-250.
- Wanless, R.M., Ryan, P.G., Altwegg, R., Angel, A., Cooper, J., Cuthbert, R. & Hilton, G.M.** 2009. From both sides: dire demographic consequences of carnivorous mice and longlining for the critically endangered Tristan Albatrosses on Gough Island. *Biol. Cons.*, 142: 1710–1718.
- Ward, P.** 2008. Empirical estimates of historical variations in the catchability and fishing power of pelagic longline fishing gear. *Rev Fish Biol Fisheries* 18:409–426.
- Ward, P. & Hindmarsh, S.** 2007. An overview of historical changes in the fishing gear and practices of pelagic longliners, with particular reference to Japan’s Pacific fleet. *Rev Fish Biol Fish.*, 17: 501-516.
- Ward, P. & Myers, R.A.** 2005a. Inferring the depth distribution of catchability for pelagic fishes and correcting for variations in the depth of longline fishing gear. *Can. J. Fish. Aquat. Sci.*, 62: 1130-1142.
- Ward, P. & Myers, R.A.**, 2005b. Shifts in open-ocean fish communities coinciding with the commencement of commercial fishing. *Ecology*, 86, 835–847.

Ward, P., Myers, R.A., & Blanchard, W. 2004. Fish lost at sea: the effect of soak time on pelagic longline catches. *Fish. Bull.* 102:179–195

Ward, P., Lawrence, E., Darbyshire, R. & Hindmarsh, S. 2008. Large-scale experiment shows that nylon leaders reduce shark bycatch and benefit pelagic longline fishers. *Fish. Res.* 90: 100-108.

Watson, J. T., Essington, T. E., Lennert-Cody, C. E. and Hall, M. A. 2009. Trade-offs in the design of fishery closures: management of silky shark bycatch in the Eastern Pacific Ocean tuna fishery. *Conserv. Biol.* 23: 626–635.

Watson, J. W., Epperly, S.P., Shah, A.K. & Foster, D.G. 2005. Fishing methods to reduce sea turtle mortality associated with pelagic longlines. *Can. J. Fish. Aquat. Sci.*, 62:965–981.

Waugh, S, Filippi, D., Fukuda, A., Suzuki, M., Higuchi, H., Setiawan, A. & Davis, L. 2005. Foraging of royal albatrosses, *Diomedea epomophora*, from the Otago Peninsula and its relationships to fisheries. *Can. J. Fish. Aquat. Sci.*, 62: 1410–1421.

Waugh, S., Filippi, D., Walker, N., Kirby, D. 2008. *Preliminary results of an ecological risk assessment for New Zealand fisheries interactions with seabirds and marine mammals.* WCPFC-SC4-2008/EB-WP-2 (available online at <http://www.wcpfc.int/doc/eb-wp-2/preliminary-results-ecological-risk-assessment-new-zealand-fisheries-interactions-with-s>)

Waugh, S.M., Filippi, D.P., Kirby, D.S., Abraham E. & Walker N. 2012. Ecological Risk Assessment for seabird interactions in Western and Central Pacific longline fisheries. *Mar. Policy*, 36: 933–946.

WCPFC. 2005. *Resolution-2005-01: Resolution on the incidental catch of seabirds.* Western and Central Pacific Fisheries Commission Second Session (available at <http://www.wcpfc.int/doc/resolution-2005-01/resolution-incident-catch-seabirds>).

WCPFC. 2006. *CMM 2006-02: Conservation and Management Measure to Mitigate the Impact of Fishing for Highly Migratory Fish Stocks on Seabirds,* Apia, Samoa, December 11–15, 2006.

WCPFC. 2007. *CMM 2007-01: Conservation and Management Measure for the Regional Observer Programme.* Western and Central Pacific Fisheries Commission Fourth Regular Session, Tumon, Guam, USA, December 2–7, 2007.

WCPFC. 2009. *Summary Report, Fifth Session of the WCPFC Scientific Committee,* Port Vila, Vanuatu, 10–21 August 2009 (available at <http://www.wcpfc.int/doc/summary-report-edited-version>)

WCPFC. 2012a. *Fourth annual report to the Commission for the Regional Observer Programme.* WCPFC9-2012-IP02. [online]. (available at <http://www.wcpfc.int/doc/WCPFC9-2012-IP02/4th-Annual-Report-Regional-Observer-Programme>)

WCPFC. 2012b. *Tuna Fishery Yearbook 2011* (available at <http://www.wcpfc.int/statistical-bulletins>)

- WCPFC.** 2012c. Review of the Performance of the WCPFC (available at <http://www.wcpfc.int/doc/wcpfc8-2011-12/review-performance-wcpfc>)
- WCPFC.** 2012d. *Summary Report, Eighth Session of the WCPFC Scientific Committee*, Busan, Korea, 7–15 August 2012 (available at <http://www.wcpfc.int/meeting-folders/scientific-committee>)
- WCPFC.** 2012e. *CMM 2012-07: Conservation and Management Measure to Mitigate the Impact of Fishing for Highly Migratory Fish Stocks on Seabirds*, Commission Ninth Regular Session, Manila, Philippines, December 2–6, 2012.
- WCPFC.** 2013a. *Summary Report of the Ninth Regular Session of the Commission*. 2-6 December 2012, Manila, Philippines. (available at <http://www.wcpfc.int/doc/Summary-reports>)
- WCPFC.** 2013b. Scientific Data to be Provided to the Commission (available at <http://www.wcpfc.int/doc/data-01/scientific-data-be-provided-commission-revised-wcpfc4-6-7-and-9>)
- WCPFC.** 2013c. WCPFC Data Catalogue, updated 10 July 2013 (available at <http://www.wcpfc.int/wcpfc-data-catalogue>)
- WCPFC.** 2013d. Summary Report, Ninth Session of the WCPFC Scientific Committee, Pohnpei, Federated States of Micronesia, 6-14 August 2013 (available at <http://www.wcpfc.int/meetings/9th-regular-session-scientific-committee>)
- Weimerskirch, H.** 1998. Foraging Strategies of Indian Ocean Albatrosses and their Relationship with Fisheries. In G. Robertson, & R. Gales, eds. *Albatross biology and conservation*, pp. 168–179. Chipping Norton, Australia, Surrey Beatty & Sons. 300 pp.
- Weimerskirch, H. & Cherel, A.** 1998. Feeding ecology of short-tailed shearwaters: Breeding in Tasmania and foraging in the Antarctic? *Mar. Ecol. Prog. Ser.*, 167: 261–274.
- Weimerskirch, H. & Jouventin, P.** 1987. Population dynamics of the Wandering Albatross, *Diomedea exulans*, of the Crozet Islands: causes and consequences of the population decline. *Oikos*, 49: 315–322.
- Weimerskirch, H. & Wilson, R.P.** 2000. Oceanic respite for wandering albatrosses. *Nature*, 406: 955–3956.
- Weimerskirch, H., Salamolard, M., Sarrazin, F. & Jouventin, P.** 1993. Foraging strategy of wandering albatrosses through the breeding season: a study using satellite telemetry. *The Auk*, 110(2): 325–342.
- Weimerskirch, H., Brothers, N. & Jouventin, P.** 1997. Population dynamics of Wandering Albatross *Diomedea exulans* and Amsterdam Albatross *D. amsterdamensis* in the Indian Ocean and their relationships with longline fisheries: conservation implications. *Biol. Cons.*, 79: 257–270.
- Weimerskirch, H., Capdeville, D. & Duhamel, G.** 2000. Factors affecting the number and mortality of seabirds attending trawlers and long-liners in the Kerguelen area. *Polar Biol.*, 23: 236–249.

- Weng, K.C. & Block, B.A.** 2004. Diel vertical migration of the bigeye thresher shark (*Alopias superciliosus*) a species possessing orbital retia mirabilia. *Fish. Bull.*, 102(1): 221-229.
- Werner, T., Kraus, S., Read, A. & Zollett, E.** 2006. Fishing techniques to reduce the bycatch of threatened marine animals. *Mar. Technol. Soc. J.*, 40(3):50-68.
- Williams, P. & Terawasi, P.** 2013. *Overview of tuna fisheries in the Western and Central Pacific Ocean, including economic conditions–2012*. The 9th regular session of the WCPFC Scientific Committee, Pohnpei, Federated States of Micronesia, 6–14 August, 2013. WCPFC-SC9-2013/GN WP-1.
- Williams, P., Cole, C. & Falasi, C.** 2013. *Status of Observer Data Management*. WCPFC-SC9-2013/ST IP-05 (available at <http://www.wcpfc.int/system/files/ST-IP-05-Status-ROP-Data-Management.pdf>)
- Winter, A., Jiao, Y. & Browder, A.** 2011. Modeling low rates of seabird bycatch in the US Atlantic longline fishery. *Waterbirds*, 34: 289–303.
- Witherington, B., Kubilis, P., Brost, B. & Meylan, A.** 2009. Decreasing annual nest counts in a globally important loggerhead sea turtle population. *Ecol. Appl.*, 19(1): 30-54.
- Worm, B., Sandow, M., Oschlies, A., Lotze, H.K. & Myers, R.A.** 2005. Global patterns of predator diversity in the open ocean. *Science*, 309: 1365–1369.
- Worm, B., Davis, B., Kettermer, L., Ward-Paige, C.A., Chapman, D., Heithaus, M.R., Kessel, S.T. & Gruber, S.H.** 2013. Global catches, exploitation rates, and rebuilding options for sharks. *Mar. Policy*, 40: 194-204.
- WWF Canada.** 2012. Shark Body Condition Meeting, Briefing Document, 13 March 2013.
- Xu, L., Dai, X. & Song, L.** 2007. *Chinese tuna longline fishery in the Indian Ocean in 2006*. 10th Session of the Indian Ocean Tuna Commission IOTC. Scientific Committee, Victoria, Seychelles, 5–9 November, 2007. IOTC-2007-SC-INF12.
- Yeh, Y-M., Huang, H-W., Dietrich K.S. & Melvin, E.** 2013. Estimates of seabird incidental catch by pelagic longline fisheries in the South Atlantic Ocean. *Anim. Conserv.*, 16: 141–152.
- Yokota, K., Minami, H. & Kiyota, M.** 2008. *Direct Comparison of Seabird Avoidance Effect Between two types of tori-lines in experimental longline operations*. Fourth regular session of the Scientific Committee, Western and Central Pacific Fisheries Commission, Port Moresby, Papua New Guinea, 11–22 August 2008.
- Yokota, K., Kiyota, M. & Okamura, H.** 2009. Effect of bait species and color on sea turtle bycatch in a pelagic longline fishery. *Fish. Res.* 97(1-2): 53-58. doi.org/10.1016/j.fishres.2009.01.003